2 CENTS PAY NO MORE!

Chicago Daily Tribune

THE WORLD'S GREATEST NEWSPAPER

FINAL EDITION

VOLUME LXXXIX.—NO. 157 C [REG. U. S. PAT. OFFICE: COPYRIGHT 1930 BY THE CHICAGO TRIBUNE.] WEDNESDAY, JULY 2, 1930.—44 PAGES THIS PAPER CONSISTS OF THREE SECTIONS—SECTION ONE ** PRICE TWO CENTS IN CHICAGO AND SUBURBS ELSEWHERE THREE CENTS

CAR FRANCHISE WINS, 5½ TO 1

Gang Guns Blaze at Zuta in Loop; 1 Dead

SENATE RAISES VETERAN COSTS TO 641 MILLION

Defies Hoover; Bill Passes, 56 to 11.

BY ARTHUR CRAWFORD.
[Chicago Tribune Press Service.]

Washington, D. C., July 1.—[Special.] — Again ignoring President Hoover's recommendations, the senate tonight passed the world war veterans' bill after loading it down with amendments which, if retained, would be virtually certain to result in another veto.

The bill was passed by a vote of 56 to 11. The Walsh-Connally amendment increasing pension rates to the Spanish war level was adopted by a vote of 37 to 26. Several other amendments were approved, including one permitting veterans contracting venereal diseases during their war service to obtain disability allowances. It was passed, 36 to 27.

Possibility of getting the bill into such shape that it can be signed by President Hoover hinges on action by conferees of the senate and house.

Hope Lies in Conferees.

Administration leaders believe that the conferees will eliminate most of the objectionable features added by the senate and will submit a conference report nearer in line with the bill which was passed last week by the house after it had sustained the President's veto of the original veterans' measure.

The senate named Senators James E. Watson [Rep., Ind.], David A. Reed [Rep., Pa.], Samuel Shortridge [Rep., Cal.], David I. Walsh [Dem., Mass.], and W. F. George [Dem., Ga.] as conferees. These conferees will meet tomorrow with house conferees and attempt to work out a compromise which can obtain approval both of the senate and of the President. The impression prevails that there will be sufficient votes in the senate for a conference report of this character. The leaders, however, were plainly disturbed by the unexpectedly large vote for amendments known to be objectionable to the President.

Holds Up Adjournment.

Plans for adjournment of the regular session continue uncertain. There appeared tonight to be scarcely any chance of an adjournment tomorrow, as had been hoped for early in the week. The probability seemed to be that adjournment would come on Thursday.

Besides the veterans' bill there remain two other obstacles in the way of a speedy adjournment. One is the controversy over an appropriation for the Wickersham commission, which will come to a head tomorrow. The other is a deadlock between the senate and house over the District of Columbia appropriation bill.

As passed by the senate the veterans' bill is estimated to cost about $58,000,000 in the fiscal year 1931, 116 million dollars in the fiscal year 1932, 143 million dollars in the fiscal year 1933, 155 million dollars in the fiscal year 1934 and 167 million dollars in the fiscal year 1935, a total of 641 millions during the five years.

Double Cost of House Bill.

The house bill, which had the sanction of the administration, was estimated to cost $31,000,000 in the fiscal year 1931, $58,000,000 in the fiscal year 1932, $71,000,000 in the fiscal year 1933, $74,000,000 in the fiscal year 1934 and $82,000,000 in the fiscal year 1935, a total of 319 millions in the five years.

The Walsh-Connally amendment, added by the senate over the protest of administration spokesmen, provides for disability allowances or pensions of $10 per month for one-tenth disability, $20 per month for one-fourth disability, $35 per month for one-half disability, $50 per month for three-fourths disability and $60 per month for total disability.

These rates were a substitute for the house bill rates of $12 per month for 25 per cent disability, $18 per month for 50 per cent disability, $24 per month for 75 per cent disability and $40 per month for 100 per cent disability.

Carry Second Amendment.

Senator David I. Walsh [Dem., Mass.] who with Senator Tom Connally [Dem., Tex.] sponsored the amendment increasing pension rates, also introduced the amendment to make it possible for veterans contracting venereal diseases during the period of war service to obtain the pen-

[Continued on page 10, column 3.]

NEWS SUMMARY
of The Tribune
[And Historical Scrap Book.]
Wednesday, July 2, 1930.

LOCAL.

Indeterminate car franchise ordinance wins on referendum by a vote of more than 5½ to 1. Page 1.

Gunmen shoot at Jack Zula, Moran ally, in police auto in loop; bystander killed, another wounded in battle. Page 1

State threatens indictment for murder of Foster, Lingle suspect. Page 4.

Chicago to greet Southern Cross and its crew of Atlantic flyers today; plan celebration. Page 1.

Endurance plane's motor weakening, but Hunter brothers keep on flying. Page 1.

Citizens' transit committee tells car company heads that the public will stand no delay in transit consolidation and extensions. Page 2.

Insull issues statement promising full speed in car improvements. Page 2.

St. Louis Star prints story on Lingle killing drawing attention to an earlier murder of a newspaper tipster. Page 3.

Laborer taken for ride; killing puzzles police. Page 3.

Income tax trial witnesses say Oliver received $18,731 for "tax adjustment" services. Page 7.

C. K. Beyrer of South Bend, Ind., wins $1,000 prize in "game of Counties"; Anna Erickson, Chicago, obtains $500. Page 16.

Death notices, obituaries. Page 16.

WASHINGTON.

Senate defies President Hoover and passes veterans' bill after doubling its cost. Page 1.

Mellon reports treasury surplus of 184 millions. Page 3.

Administration aids fear Legion will turn guns on naval treaty. Page 5.

House passes Wickersham bill for unified border control. Page 6.

Senator Tydings would empower Hoover to claim antarctic lands for United States. Page 8.

Klan aid hired by Senator Nye to sift Illinois senate primary expense. Page 9.

DOMESTIC.

Both parties in New Jersey adopt wet platforms. Page 6.

Thirty thousand members of American bar to vote on dry law repeal. Page 6.

Governors' conference criticizes federal invasion of state functions, particularly in seizures of public domain in western states. Page 8.

Public utilities accused of having forsaken old goal of public service at convention of Commonwealth conference. Page 13.

FOREIGN.

Earls Jellicoe and Beatty, famous British naval chiefs, assail London treaty. Page 5.

Poincare, former French president and premier, assails U. S. for boosting tariffs. Page 10.

Fleeing cheka agent reveals Russia has three "executioners" working in United States. Page 11.

Riots occur as Germans attack members of separatist movement during period of occupation. Page 11.

Youth of India joins revolt and assist pickets in boycott war. Page 15.

American midshipman kills self after two-day trip through the Montmartre in Paris. Page 16.

SPORTS.

Cuyler hits two homers and Wilson one, but Giants win, 7 to 5. Page 31.

Autumn Bells wins opening steeplechase at Arlington. Page 31.

Earl Mastro wins 10 round decision over Bud Taylor. Page 31.

Johnny Risko to seek revenge for two defeats in bout with Tuffy Griffith at Stadium tonight. Page 31.

Rain halts Sox and Yanks in third inning; play two today. Page 31.

Eddie Tolan breaks world's 100 meter record in Vancouver meet. Page 31.

EDITORIALS.

A Flank Attack on Nationalism; The Southern Cross; Mr. Denison Enjoys a Faulty Indictment; Motorists and Children; Stalin's Seven Hour Sermon. Page 14.

FINANCE, COMMERCE.

Montgomery Ward & Co. reports increased sales for June and for six months. Page 35.

Scrutator tells of scientific battle being waged in heating field. Page 35.

Convalescing New York stock list suffers late relapse. Page 35.

Chicago stocks irregular; transit issues score gains. Page 35.

Deliveries on July contracts beneath expectations; wheat prices up. Page 39.

Want Ad Index. Page 39.

Average net paid circulation of THE CHICAGO TRIBUNE May, 1930:
Daily 835,053
Sunday . . 1,096,066

HOME LIFE OF THE ENDURANCE FLYERS

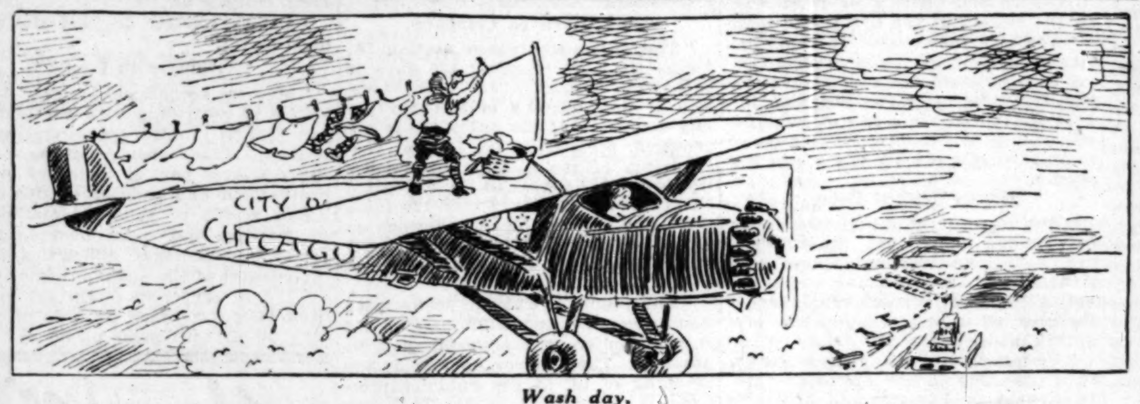

Wash day.

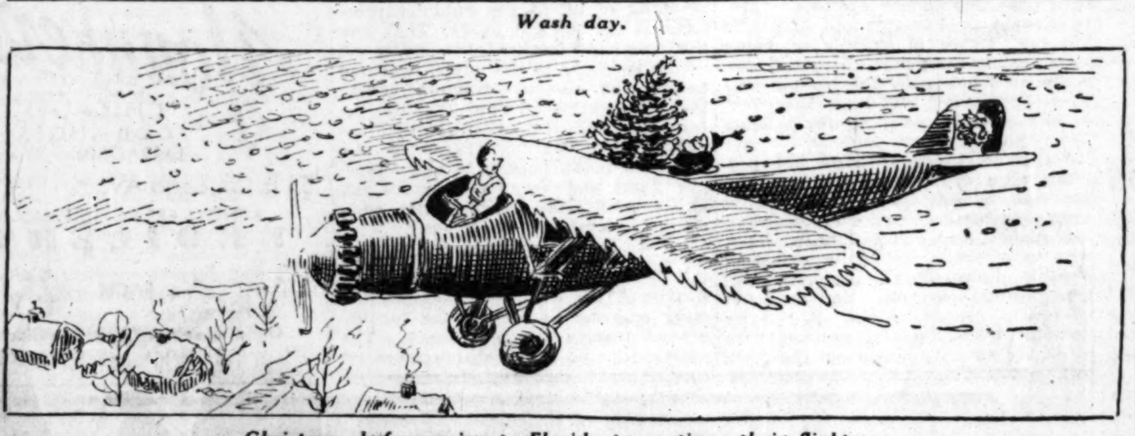

Christmas, before going to Florida to continue their flight.

And when at last they come down they won't be able to sleep without the roar of a motor, the fumes of gasoline, and the crowds of admiring onlookers.

CONVICT ATTIC MAN FOR KILLING RICH EMPLOYER

Los Angeles, Cal., July 1.—(AP)—Otto Sanhuber, 36, "attic man," was convicted of manslaughter tonight by a Superior court jury for the slaying in 1922 of Fred Oesterreich, Milwaukee manufacturer.

Sanhuber slumped in his seat when the verdict was read. The prosecution had requested the death penalty. He confessed to the grand jury he lived for eleven years in the garrets of the Oesterreich homes here and in Milwaukee, Wis., and shot the wealthy man because he feared Mrs. Walburga Oesterreich was being injured in a quarrel with her husband.

On the witness stand, however, Sanhuber repudiated the confession, declaring Herman Shapiro, once Mrs. Oesterreich's attorney, told him to tell the story of the slaying because it was the only way to save the woman.

Mrs. Oesterreich faces a murder charge for the death of her husband.

SENATOR REED TO GET DAWES POST, LONDON REPORT

[Copyright: 1930: By the New York Times.]

LONDON, July 1.—The name of Senator David Reed of Pennsylvania is being mentioned by political writers here as the possible successor of Gen. Charles G. Dawes as American ambassador in London. Gen. Dawes' term still has some time to run but in American circles here it is said his recent trip to America has sharpened his desire to retire from diplomacy and devote himself to politics and finance in the United States.

It is stated that Gen. Dawes discussed his retirement with President Hoover, who is said to favor the appointment of Mr. Reed, especially after his experience at the London naval parley.

[Shortly before his recent trip to Chicago Ambassador Dawes vigorously denied that he had any intention of resigning.]

Gunmen Rob Till of $435, Return Cherished Ring

Posing as customers, two men last night spent twenty minutes looking at clothing before they drew revolvers and held up a store at 2748 Fullerton avenue. They took twenty pairs of flannel trousers, three suits, and $435 from the till. As they removed a ring from the finger of Harry Hannon, the manager, one of the robbers said:

"My wife's expecting a baby; that's why we're doing this."

"Then you should let me keep the ring," replied Hannon. "It's a gift from my wife. I am the father of twins."

They returned the ring to him.

SouthernCross and Crew Visit Chicago Today

Maj. Charles Kingsford-Smith bids farewell to New York after meeting with Lindbergh. Story on page 8.

Chicago prepared yesterday to greet the Southern Cross and the crew of flyers who guided the veteran of the skies across the North Atlantic on its historic flight from Ireland to New York, when they land here today.

There will be little fuss and fanfare, for those who planned the greeting respected Maj. Charles Kingsford-Smith's wish to make it "a simple affair." But Chicago will have a chance to see the ship that conquered both oceans, cheer the flyers who piloted it triumphantly through ocean fogs on its last flight, and entertain them fittingly on their brief stay here.

The Southern Cross will take off from Roosevelt field, L. I., at 6 o'clock Chicago daylight saving time this morning. There will be no intermediate stops, although residents in Indiana towns along the southern shore of Lake Michigan will see the ship as it passes over, bound for Chicago.

Expect Ship About 4 P. M.

Major Kingsford-Smith, commander of the ship, said he expects to take about eight or nine hours to make the Chicago hop, more if winds are against him, less if they are favorable. The reception committee expects the ship will reach Chicago about 4 o'clock. It will circle the lake shore and head northwest to Sky Harbor.

There the Southern Cross will dip in salute to the refueling endurance plane, City of Chicago, which entered its 21st day in the air yesterday. Then the ocean ship will turn back toward Curtiss-Wright field west of Glenview, where it will land.

Maj. R. W. Schroeder, manager of Curtiss airport, and Charles "Casey" Jones, vice president of the Curtiss-Wright corporation, last night planned to send out a squadron of planes from Curtiss field to meet the Southern Cross forty miles outside of Chicago and escort the ship to the Glenview airport.

Notables to Greet Crew.

At the field will be a committee of Chicago notables, headed by Maj. Reed Landis, war ace and official of the national air race committee which hopes to bring the Southern Cross flyers back here for the annual air tourney next fall.

A fleet of automobiles will take the flyers to Chicago, coming east to enter Sheridan road at a point not yet decided upon. The flyers will ride down Michigan avenue, pause for a moment's visit at the Tribune Tower, and continue on to the Blackstone hotel.

To Speak Over W-G-N.

There will be no large public dinner and reception because the flyers wish to retire early so that they may be up at dawn to continue their journey to the west coast. An informal reception and buffet supper will be held at the hotel and the flyers will dine in their rooms.

At 7:30 Chicago time Maj. Kingsford-Smith will speak over station W-G-N, discussing his flight across the Atlantic, and the program will go over the National Broadcasting network. His companions on the flight, who will be presented over the air, are Evert Van Dyk, co-pilot; Capt. J. Patrick Saul, navigator, and J. W. Stannage, radio operator.

THE WEATHER

WEDNESDAY, JULY 2, 1930.

[Daylight saving time.]

Sunrise, 5:19; sunset, 8:29. Moon sets at 12:42 a. m. Thursday. Uranus, Mars, and Mercury are morning stars. Venus and Neptune are evening stars.

Chicago and vicinity—Fair and somewhat warmer Wednesday; gentle shifting winds; Thursday probably fair and warmer.

Illinois—Fair Wednesday and probably Thursday; warmer in north and central portions.

TRIBUNE BAROMETER.

TEMPERATURES IN CHICAGO

MAXIMUM, 3 A. M. 65
MINIMUM, 11 A. M. 58

3 a. m.	65	Noon	58	8 p. m.	61
4 a. m.	64	1 p. m.	59	9 p. m.	62
5 a. m.	63	2 p. m.	61	10 p. m.	62
6 a. m.	62	3 p. m.	62	Unofficial—	
7 a. m.	62	4 p. m.	61	11 p. m.	62
8 a. m.	63	5 p. m.	61	Midnight	62
9 a. m.	63	6 p. m.	61	1 a. m.	62
10 a. m.	59	7 p. m.	61	2 a. m.	62
11 a. m.	58				

For 24 hours ended at 8 p. m., July 1: Mean temperature, 60 degrees; normal, 71; excess since Jan. 1, 477.

Precipitation, .01 of an inch; deficiency since Jan. 1, 2.91 inches.

Barometer, 8 a. m., 29.98; 8 p. m., 30.06.

[Official weather table on page 38.]

Vatican Formally Denies Rumors of Pope's Illness

[Chicago Tribune Press Service.]

ROME, July 1.—The Vatican tonight, through its official organ, Osservatore Romano, issued a categoric denial of all rumors which have been circulated regarding the pontiff's health. "No one need be preoccupied about the pontiff's obedience to medical advice," says the denial. "Such medical prescriptions for him never existed and, thank, heaven, never had any reason to exist."

BYSTANDER IS KILLED; MORAN ALLY ESCAPES

Police Auto Target of Gunmen.

The Lingle Case

1. Jack Zuta, vice chieftain of the Moran gang, reputed to have ordered the death of Jake Lingle, was attacked by an automobile load of gangsters, but escaped with his life after two men in the street had been shot, one fatally.

2. Assistant State's Attorney Charles F. Rathbun announced that he would appear before the Cook county grand jury this morning and ask for the indictment of Frank Foster on a charge of murder. Foster is held in Los Angeles.

(Pictures on back page.)

A street car motorman was killed and a night watchman wounded last night when gangsters, carrying their warfare into the busy loop and training gun fire on a police lieutenant's car, attempted to assassinate Jack Zuta, manager of the Moran-Aiello vice interests.

The battle, in which Lieut. George Barker of the bomb squad exchanged shot for shot with three gunmen, was waged in brilliantly lighted State street at Quincy street. The shooting sent three or four hundred startled citizens scurrying for cover in doorways, in alleys, behind lamp posts and refuse boxes.

Zuta and Pals Flee.

Zuta, two henchmen, and a woman for whom Lieut. Barker had undertaken to provide safe conduct through the loop upon their release from the detective bureau, ducked away on foot as Barker waged single handed battle. With their quarry out of range, the gangsters fled, covering the retreat with a smoke screen which belched from the exhaust pipe of the sedan in which they had trailed Barker's car from the bureau.

Zuta, suspected as the instigator of the murder of Alfred Lingle, won his release from the bureau at 10:25 p. m. when the police, to eliminate issuance of a writ of habeas corpus, kept their pledge with Zuta's lawyers and booked him for disorderly conduct. But the vice monger was far from carefree.

He loitered uncertainly in the lobby of the bureau, his pudgy face livid. Then he spied Lieut. Barker, whose squad had arrested him, his henchmen, and the woman the previous night. Barker was preparing to start home.

Pleads for Police Escort.

"Lieutenant," he quavered, "I don't want to go outside. I get it that a mob is gunning for me. I'll never get home alive. You took me from a safe spot. Now get me back there, will you?"

Barker smiled with easy tolerance at what he considered the vice monger's craven cowardice. "So they've got you worried, Jack?" he chuckled. "Well, hop in my bus and I'll drive you as far as State and Lake streets. I'm going north anyway."

Evidently relieved, Zuta climbed into the rear seat of the lieutenant's sedan. His follower, Albert Bratz, and the woman, Leona Bernstein, also entered the rear of the car, flanking Zuta, who insisted on occupying the middle seat. The fourth of Zuta's party, Solly Vision, got in beside Barker.

They started north, Barker allowing the sedan wheels to follow the street car rails. Moving about 15 miles an hour, the sedan had just crossed Quincy street when Zuta, glancing out the rear window, hoarsely shouted, "We're followed."

Pursuer Opens Fire.

At that moment a dark blue sedan swung from behind, close to the right of Barker's car. One of two sportily dressed men in the rear seat—a fellow with a tan suit and Panama hat—opened the door, stepped to the running board and drew from a shoulder holster a blue automatic.

The lieutenant glanced up as the gunman aimed and, at a range of ten feet, poured a stream of seven slugs into the policeman's car. Barker jammed on the brakes. The other car stopped also.

Both gunmen were firing now, the tan suited one with a gun drawn from

[Continued on page 4, column 1.]

Plane Motor Weakens, but Hunters Fly On

BY ROBERT WOOD.
(Picture on back page.)

The rigors of three weeks in the air without care or repair began to tell last night on the motor of the endurance plane City of Chicago, and some observers feared that the Hunter boys—John and Kenneth—from Sparta, who yesterday seemed fit to hold out for several days more, might be forced back to earth before many hours had passed.

At 2:40 o'clock this morning the plane had passed its 490th hour in the air, 70 hours past the record the brothers set out to beat three weeks ago.

Private notes from the Hunter brothers in the air to their two brothers on the ground who are flying the refueling plane were kept secret during the day, but last night Walter E. Conroyd, one of the backers of the flight, revealed that mechanical defects developed during the day.

Piston Rings Worn.

Piston rings have become worn, he said, allowing gasoline to leak out into the lubricating oil, thinning it so that there is danger of burning out a bearing. Oil, therefore, was delivered at more frequent intervals in an effort to keep the proper density for lubrication.

Shortly before 11 o'clock last night the flyers swooped down out of the darkness several times. On their last dip over the airport they tossed out a note which the ground crew said was "personal." Shortly before that radio men at the airport said the flyers had signaled for several minutes in code, using a hand flashlight. They said they thought the signal spelled "oil."

With the plane losing power every minute, Conroyd declared, a real fight to keep the record holding plane aloft has now begun.

Brothers Are Confident.

But from John and Kenneth Hunter, who spent a busy day broadcasting and fighting rain and muggy weather that once nearly drove them to the ground, there was no word about coming down. In fact, they ordered firecrackers delivered to them, so that they might observe the Fourth of July, three days away.

Once in the day when the weather seemed to endanger them Wilson Herron, another backer, sent up word that they should descend immediately if fog or bad weather obscured their vision. And the answer came back:

"You send up the gas. We won't come down on account of weather."

As daylight waned last night the refueling plane, Big Ben, went up to deliver the 178th load of fuel to the endurance plane.

Dale [Red] Jackson and Forrest O'Brine, the endurance flyers whose record was beaten when the Hunter boys passed the 420th hour last Sunday, went up over Sky Harbor last evening in the plane St. Louis Robin, which made the former record, and dropped a wreath of flowers and a note saying: "Congratulations on a wonderful job. We are pulling for you with both hands and feet."

Arrangement for the projected flight of O'Brine and Jackson to win back the record were being made in St. Louis yesterday, according to dispatches. A $30,000 fund is being raised and a baragraph for their plane has been sent from the National Aeronautical association at Washington. The pair plan to start their new flight on July 13.

Performs Perilous Feat.

Two hours later, at 7:30 p. m., Kenneth Hunter, the younger of the brothers in the endurance plane, performed the most perilous feat of the flight in order to remove paper and string which had been blown back to the tail of the craft and caught in the wires, where it was feared it might clog the controls.

An evening crowd of 5,000 spectators saw John steer the orange and blue monoplane directly over the airport, 300 feet up. "Beans," as Kenneth is known to his brothers, climbed from the hatch in the top of the cabin, straddled the top of the plane and slid backward ten feet to the tail. Holding on to the end of a rope fastened inside the plane he reached backward with his free hand and pulled away the rubbish, tossing it out to be blown away in the wake of the propeller.

As Kenneth pulled his feet into the ship after his last trip the crowd cheered wildly.

At noon yesterday the flyers broadcast a greeting to radio listeners.

Illness Compels Lila Lee to Halt Her Film Career

(Picture on back page.)

Hollywood, Cal., July 1.—[Special.]—The film career of Lila Lee, actress, [formerly Augusta Appel of Chicago] has been halted by illness. She is under physician's order to spend several months in Arizona. Miss Lee barely managed to complete her last motion picture, "The Gorilla."

ORDINANCE GETS 325,468 OUT OF 383,680 TOTAL

Speed Promised on Transit Program.

BY OSCAR HEWITT.
(Picture on back page.)

The transportation ordinance was approved in the special city election yesterday by a vote of more than 5½ to 1. Of the 383,680 who went to the polls, 325,468 voted for the ordinance and 58,212 against it, making a majority of 267,256 for the indeterminate franchise measure.

The ordinance carried every ward. Supporters of the ordinance had expected to lose the Ninth ward, but they carried this one by five votes. In no other ward was the contest even close. There was rejoicing by those who favored the ordinance over the decisive victory in which 84.8 per cent of ballots were marked "yes."

What Measure Provides.

The ordinance provides for an indeterminate franchise to a new company which will consolidate the surface and elevated lines, augmented by subways through the central business district and supplemented by feeder buses in the outlying territory. Universal transfers are to be inaugurated.

The new company pledges to spend $65,000,000 in improvements and extensions in the first three years and $135,000,000 in the succeeding seven years, and the city promises to spend upwards of $100,000,000 on subways. It has been claimed that the improvements will increase the rapid transit service 63 per cent.

Just as soon as it was apparent that the ordinance would be accepted by an overwhelming vote, the Simpson citizens' committee issued copies of a letter it had sent to the transportation companies urging them to get busy and build. They "urge that not a day be lost" and that there be "no drifting, tardy action or inaction."

Insull Promises Speed.

A few minutes later Samuel Insull issued one of his few statements saying that he accepted the responsibility placed upon him and that engineers and draftsmen have been preparing working plans for two months. He said that the consolidation will be given vigorous effort at once, but that if this is unavoidably delayed construction will proceed anyway.

Guy A. Richardson, managing vice president of the surface lines, also issued a statement, in which he said:

"By the adoption of this ordinance, the people have approved the plan of traction settlement it proposes, and have placed responsibility directly upon the companies and the city to carry out its provisions. Speaking for the Chicago Surface Lines, I can say emphatically that these companies are eager to proceed with all possible diligence in carrying out the terms of this contract with the people.

"We sincerely believe that this settlement will give the city of Chicago the best and most efficient local transportation system in the world and we propose to push forward with construction work as rapidly as conditions will permit."

Aldermen Will Act.

Ald. Joseph McDonough, chairman of the general committee favoring the ordinance, as well as head of the council local transportation committee, announced that a committee meeting will be held Monday afternoon. In the meantime a subcommittee will formulate a program for the committee session. "I want subways started just as soon as possible," said the alderman. "I believe, as I have said from the start, that the ordinance will provide Chicago with a transportation system second to none in the world. There are big problems to be met, but they will be faced with determination, just as we have met the seemingly insurmountable obstacles of the last two years."

"I cannot thank too strongly on behalf of the city council the 252 civic and business organizations that indorsed the ordinance, nor the more than 1,000 leading men and women citizens who served as members of the general committee of the Nonpartisan Committee on Traction Referendum. By helping to solve the situation intelligently they have told the world that Chicago can accomplish great things and in a great way.

"The old slogan, I WILL, is still at the masthead in Chicago, the greatest city in the world."

Some Required Improvements.

Among the detailed provisions of the ordinance which will improve transit service is a requirement that the companies procure 1,000 new steel cars for use on the elevated lines and through the subways, and 1,000 new

cars for the surface lines. The objectionable bends in certain "L" structures are to be removed and a third track or a fourth track is to be added to the "L" at various points.

In addition, approximately 64 miles of elevated extensions are to be built and a trifle more than 300 miles of surface lines. Where frontage consents are not readily obtainable motor busses are to be installed. The distribution of the added mileage between the three divisions of the city is as follows:

Side—	Elevated, miles.	Surface, miles.
North	2.29	49.96
West	23.99	95.66
South	37.71	158.65
Totals	63.99	301.26

A comparison of yesterday's results with the results in previous elections on traction ordinances follows:

Year.	Votes Cast.	Majority.	Results.
1907	301,648	33,086	Won
1918	453,016	33,652	Lost
1925	560,792	106,726	Lost
1930	383,680	267,256	Won

An official statement on subway construction will probably be made next Monday after the special meeting of the council committee on local transportation.

Canvass Is Started.

The official canvass of the traction ballots was started in the city hall last night at 5 o'clock by the board of election commissioners and, after counting the ballots cast in the first precinct of the First ward, was adjourned until this morning.

The canvass was started by County Judge Jarecki in the presence of Election Commissioners Fred V. Maguire, Harry A. Lipsky and Mabel Gilmore Reinecke. James W. Breen, first assistant corporation counsel, represented Corporation Counsel Ettelson. The officials expect to finish the canvass today.

As the judges and clerks left their tally sheets in the election commissioners' office they filed down to the second floor in the city hall and were paid for their day's work. The money for the salaries was obtained by the sale of a tax warrant for $175,000 to special funds in the city treasury. The rental of the polling places and the salaries totaled $180,540, the balance having been taken from miscellaneous revenues.

Park on Northwest Side to Be Dedicated to City

A five acre park and children's playground in Edgebrook Manor Park will be dedicated to the city on the Fourth of July by its donor, Axel Lonnquist. The tract, which is on the old Indian pow-wow site at Tahoma, Leoti and Algonquin avenues, will be accepted by Ald. Thomas J. Bowler [41st] on behalf of the city. The dedication ceremonies will be followed by a picnic.

LOW FARE EXCURSIONS VIA THE MILWAUKEE ROAD.

$20 round trip to Kansas City, Mo., Omaha, Neb., Sioux City, Ia., Sioux Falls, S. D.; $14.89 to Des Moines; $14.70 to Mason City, Ia. Tickets good going on all trains July 3. Good returning to reach Chicago not later than midnight July 21. Tickets good in sleeping cars upon payment for space occupied. Full particulars at Chicago City Ticket Office, 50 S. Clark-st., phone Central 7600, or Union Station, phone Franklin 6700.—Adv.

Insull Pledges Full Speed Ahead on Transit Extension

In a statement issued last evening after election returns assured the passage of the indeterminate franchise Samuel Insull said:

"Assuming that the new traction ordinance has been legally adopted, as indicated by the returns of today's election, it seems to me that the people of Chicago have declared for a new deal in local transportation matters.

"Utterly against the facts [and, of course, against my desire] those who opposed the ordinance made me the issue, rather than the merits of demerits of the ordinance itself. Because of this fact I might be forgiven if I should regard today's vote as a vote of confidence. But I do not regard it in that light. However, I am prepared to accept my share of the responsibility in carrying forward the new deal, and will devote what ability I have to make it a fair deal and a square one.

Wants Speedy Action.

"It is unnecessary for me to repeat what I believe the adoption of this ordinance will do for Chicago. I stand by what I have said heretofore. Two particular things have always been in my mind: A good transportation system with good service for Chicago; employment for a large number of Chicago people at the earliest possible date.

"Employment for Chicago people is a pressing need. Whilst the ordinance provides that a new consolidated company may have 120 days in which to file its formal acceptance, whatever time may be necessary to form the new company and make acceptance possible will not be permitted to interfere with the beginning of construction work.

"Upward of two months ago preparations were begun for the start of new construction. During this eight weeks a large force of engineers, draftsmen, and assistants has been preparing working plans for the actual construction of extensions and betterments. This part of our job will now be pushed with all possible speed by an increased force so that men may be put to work and building may be begun just as soon as possible.

"While this is going on, the next step, the consolidation of the surface and the elevated lines, will be undertaken with no delay whatever. The ordinance requires this consolidation, and it is essential to get unified operation and to set up a financial structure which will enable the new system to get money to meet the obligations the ordinance imposes.

"To this end consolidation managers will be named at once who, representing the security holders of the present companies, will undertake to bring all interests into accord so that the new organization may be set up. Further, these consolidation managers will be asked to act as syndicate managers to get the new money required to keep construction going.

Investors to Take Time.

"It should be kept in mind that there are at least 50,000 holders of the securities of the elevated and surface lines, and that to deal with this number of people requires time and patience. Some of these may be hard to deal with; some may go to court. But I think I can promise that no unavoidable delay will be countenanced by the consolidation managers, and that there will be no delay chargeable to the management in getting new construction, rehabilitation and betterments of service under way.

"Speaking for myself and my associates in this undertaking, and with our record of achievement in other local utility fields before them, I think the people of Chicago can feel assured that as they have entrusted us with the job, we are willing to take a chance in finding the money to begin work on that job without waiting for the ironing out of all the difficulties that beset our path."

TAX WARRANTS TO BE REDEEMED IN ORDER OF SALE

The tax anticipation warrants sold by the city against 1928 taxes will be redeemed in the order of their issuance, City Controller Schmidt announced yesterday after a conference with representatives of the Strawn committee, the banking syndicates that bought most of the warrants, and the board of education. Approximately $3,000,000 is expected to be received today from the county treasurer's collection of 1928 taxes which will be used to retire the two year old warrants.

There are outstanding approximately $105,000,000 of 1928 warrants issued by the various municipal governments.

At the conference H. Wallace Caldwell, president of the school board, asked Schmidt to arrange for the immediate sale of $4,400,000 of the 1930 warrants of the school board. The teachers' salaries were due June 27.

CAPITAL BROKE; CONGRESS ROW TIES UP FUNDS

Washington, D. C., July 1.—[Special.]—After a week of see-sawing the senate pulling one way and the house another, the two branches of congress today were still in a deadlock over how much money shall be contributed from the treasury toward the expenses of the District of Columbia.

Ten days ago the house passed an appropriation bill giving the district a lump sum of $9,000,000 during the fiscal year starting today. The senate raised the amount to $12,000,000. In conference the house confereees rejected a compromise of $10,000,000, and the house sustained them. The senate then sustained its own conferees and ordered them to stand pat.

When the new fiscal year started today the district technically was without authority to spend funds to operate and now is operating on a credit basis.

TRANSIT CHIEFS WARNED AGAINST NEEDLESS DELAY

Citizens' Committee Says Job Must Be Speeded.

When enough precincts had reported to make certain that the transportation ordinance had been accepted overwhelmingly by the voters, the citizens' traction settlement committee last evening sent a letter to all of the transit heads urging immediate action.

The committee charges that the companies delayed the preparation of the ordinance by holding up the financial reorganization plans and warns against trifling with the public interest.

The demand for action was signed by James Simpson, chairman, Col. A. A. Sprague, Joseph R. Noel, John A. Carroll and Charles M. Thompson. In the statement the committee says:

"There is just reason to congratulate Chicago upon yesterday's approval of the terminable local transportation franchise after two years of diligent effort. It was a day of immense importance to the city. It is difficult to overestimate the benefits which will accrue.

Warns Against Delay.

"But no substantial improvement in service can come until the subways are built and the extensions constructed. It is concerning those unstarted—indeed almost unplanned—features of the transportation program that we now write you.

"Permit us to call your attention to a provision in the ordinance, precautionary in character and sincere in purpose, which is capable of being used against the public interest. Tardy action or inaction by the transit companies concerned will have the effect of unnecessarily delaying the benefits to the public.

"The ordinance [Section 30] prohibits an acceptance of the grant by the new consolidated company until there has been a merger of the existing surface and elevated lines. That was to insure a unified organization capable of providing a comprehensive transportation system. You have not effected a reorganization. A definite agreement has not been reached with all of the security holders of the present companies. You must appreciate that consolidation is prerequisite to starting construction of extensions.

Time Given to Company.

"The ordinance [again Section 30] allows the new company 120 days to accept the ordinance, or "such extension of time as may be fixed by the city council." If the ordinance is not accepted, because of the lack of consolidation of the existing companies, within the 120 days, and the city council allows another 30, 60, or 120 days, the delay will be highly offensive to every one interested in the city's development, unless the delay is truly unavoidable.

"The people of Chicago desire more and better transportation, and want it as soon as it practicably can be obtained. That, in our opinion, is the meaning of all of the public expressions of the last two years. That was the dominant trend of practically all of the speeches in the public hearings before the citizens' traction settlement committee on Jan. 30, 1929, before the council local transportation committee in March, 1929, before the assembly in Springfield in the following April and May, and before the city council local transportation committee in April and May last.

Votes Are Cited.

"The various notes of the representatives of the public were ample and clear expressions of a desire for improved transportation at once. The aldermen, who are probably more responsive to public sentiment than other local officials, approved of the enabling legislation in committee with only two dissenting votes, and then in the council itself approved it with only one adverse vote. That alone was a distinct plea for transportation. But add to it subsequent expressions and there can be no doubt that the public wants sufficient and improved transportation at the earliest date.

Former Delay Recalled.

"Ordinarily it would be considered presumptive for a citizens' committee to express its fear of possible delay in getting a large private corporation's pledged improvements started, but we feel justified in urging you to action because we believe that the companies have already caused an unnecessary and detrimental delay.

"Fifteen months ago, the week after the agreed enabling legislation was presented to the general assembly, we appealed to you to begin considering at once a plan of consolidation. In our statement we said:

"'There is no good reason known to the citizens' traction settlement committee, which justifies the companies in delaying negotiations on a consolidation. The best information which the committee has been able to gather is that there is no agreement—not even an understanding. No principal knows the basis on which any other will consider consolidation. Not even a tentative program has been outlined.'

"Yet the matter dragged along for months.

"Trifling with Public."

"May we emphatically repeat there should be no trifling with public interest. The city wants action and wants it now. There should not be a day lost. A large part of the delay in the preparation and passage of this ordinance is due to your procrastination in working out your own internal financial and legal difficulties after the passage of the enabling legislation.

"If you expect to retain the public confidence expressed by this referendum vote, there must be no more of this. In both enabling legislation and in the ordinance franchise—while you failed to get everything you asked or desired—you obtained every essential need to the establishing of a sound financial plan. That has been publicly admitted in writing by the leading bankers of Chicago.

"The representatives of the investors, the operators and the bankers have said that a sound financial scheme is a prerequisite for good service, extensions and improvements. The bankers have stated that the $200,000,000 for extensions and betterments can be obtained under the grant. They have further said that it provides an acceptable and fair basis for consolidating the existing companies. In a word, the companies have been supplied with everything they have been able to demonstrate they really need to give Chicago and its suburbs the transportation it desires.

"We urge action at once."

VOTE BY WARDS ON TRANSIT FRANCHISE

Following is the vote by wards yesterday on the transportation franchise ordinance:

Ward.	Yes.	No.	Ward.	Yes.	No.
1	6,070	381	27	6,413	701
2	7,675	477	28	5,245	838
3	8,440	806	29	7,493	1,333
4	10,138	859	30	9,256	1,737
5	8,666	1,207	31	4,438	716
6	8,307	1,470	32	3,843	454
7	7,938	1,487	33	2,538	851
8	9,414	1,817	34	3,491	1,114
9	2,404	2,399	35	3,391	1,140
10	2,909	569	36	4,429	1,182
11	4,612	541	37	9,664	2,167
12	5,953	936	38	3,271	1,114
13	4,601	320	39	9,972	2,400
14	6,776	757	40	6,980	2,106
15	10,682	2,071	41	10,830	2,103
16	6,691	1,688	42	3,240	605
17	5,661	1,352	43	3,235	990
18	8,095	1,559	44	4,208	932
19	11,738	2,423	45	3,378	935
20	5,085	308	46	6,066	1,058
21	5,198	688	47	6,974	1,656
22	4,484	973	48	5,717	942
23	7,913	1,342	49	10,695	1,869
24	9,963	990	50	8,676	1,514
25	6,539	489			
26	6,023	446	Tot.	325,468	58,212

Younker's Inc.
CHICAGO FOOD SHOPS EXTRAORDINARY
51 E. Chicago Av. W. of Water Tower
FANCY FRESH DRESSED
BROILERS
1¼ lbs. to 1½ lbs., EACH 49c
Open Evenings Until 7 o'Clock
Tel. Whitehall 5300

3 FINAL DAYS!
Wednesday, Thursday and Monday, July 7
GULISTAN Rugs
9x12 ft.
$119.75
Reg. $150
Save $30.25 on Discontinued patterns. Every rug perfect. Large selection. Sold on Our Budget Plan.
Many other sizes also reduced!
O. W. Richardson & CO.
125 So. Wabash Ave.
Just North of Adams
Closed all day Friday and Saturday, July 4th and 5th.

Store Closed Friday, July 4th
Open 'Til 1 P. M. Sat., July 5th
A Great Store in a Great City
THE FAIR
State, Adams and Dearborn Sts.
The Trend Is to The Fair—Where Smart Style Is Moderately Priced

Silk Tub Frocks
Economically Sane
Fashionably Safe
For the 4th!
$5.00
Here's the coolest, smartest, most comfortable frock you could possibly choose for the 4th of July or any other hot day! A choice is offered among lovely pastels and white in a variety of materials.
Silk Broadcloth
Silk Shantung
Silk Pique
Silk Crepes
Figured Pique Silk
Figured Shantung
Figured Crepes
Embroidered Crepes
Striped Crepes
Misses' sizes 16 to 20
Women's sizes 38 to 46
The Fair—Fourth Floor—Also Oak Park

FRENCH, SHRINER & URNER
America's Finest Shoes
A Plain Toe Tan Oxford
Unusually Impressive in Its Character
Gentlemen who wear French, Shriner & Urner Shoes are those who accept no compromise for quality. The Tramper is one of the most impressive among their many smart lasts for Summer. Of soft Norwegian calfskin with a faint pebble grain suggestion. Distinctive, and light enough for comfort on hottest days.
The Tramper, $14 Others $12.50 to $18
THE HUB
HENRY C. LYTTON & SONS
State and Jackson CHICAGO
Orrington and Church EVANSTON
Hart Schaffner & Marx Clothes
Marion and Lake OAK PARK
Broadway and Fifth GARY
The "Regent" A Distinctive Sport Oxford $15.00
The "Twin-Grip" An Outstanding Golf Shoe $15.00

The Semi-Annual
SALE
in the
INGENUE SHOESHOP
(Within the I. Miller Store)
REDUCES BUDGET PRICES to BARGAIN PRICES!
$7.85
formerly to $12.50

The MATERIALS
White Kid
Green Kid
Black Kid
Brown Kid
Black Crepe
Black Moire
Watersnake
Java Lizard
Patent Leather
Parchment Kid

BAGS to match the shoes you choose—at Semi-Annual Sale reductions.
Semi-Annual SALE of HOSIERY
Such values as our famous No. 352—Now.. $1.25
formerly $1.65
Originally introduced to you at budget prices, the lovely slippers in the Ingenue Shoeshop have now become BARGAINS and very rare bargains at that! . . . Hundreds of them . . . and all reduced because semi-annual Sale time is here. Now there is no excuse for not having better footwear. Now you can test at sale prices the shoes that have taken the city by storm. Now the sale is on!
I. MILLER
137 SOUTH STATE STREET, near Adams

SHAKE INTO YOUR SHOES
For feet that burn, smart, perspire, for corns and bunions that hurt every time you step and often when you don't, there is no relief like Allen's Foot-Ease. It takes the friction from the shoes, makes tight shoes feel easy and you walk, dance or play your games in real comfort. You simply forget your feet when you shake into your shoes in the morning some
ALLEN'S FOOT-EASE
Try it for comfort. Sold everywhere in the new Shaker Top Tins, or the regular envelope old style package.

VISCOSE METHOD
Corrects Leg Troubles
Plastic External Paste Boot Leg Application
repeatedly applied at home and used while at work, provides proper support and a new principle of increasing leg circulation to relieve congestion. Scientifically endorsed the world over. Especially useful in
Extreme LEG Suffering
Pliable, non-elastic, porous, flesh colored. Relieves burning, itching, pains, cramps, as in varicose veins, etc. REDUCES leg swelling, prevents leg rash and ulceration, enables open sores to heal while restoring normal contour to limbs in men and women. Explain your ailment and send for FREE illustrated BOOK.
Dr. C. T. Viscose Company
140 N. Dearborn St.
Chicago, Ill.

How Viscose Method appears when properly applied to the legs. Not a medicine. Thin as a fine kid glove.

Chicago Daily Tribune
THE WORLD'S GREATEST NEWSPAPER
Vol. LXXXIX. Wednesday, July 2. No. 157.
Published daily at Tribune Square, Chicago, Illinois.
The Tribune Company, publishers.
MAIL SUBSCRIPTION PRICES.
Mail subscription prices in Ill. [outside of Chicago], Ind., Iowa, Mich., and Wis.—Daily with Sunday, one year, $12.50.
Zones 3 and 4 in states other than Ill., Ind., Iowa, Mich., and Wis.—Daily, $7.50 per year.
Zones 5 to 8, inclusive—Canada, Mexico and foreign—Daily, $12.00 per year.
Entered as second class matter June 8, 1903, at the postoffice at Chicago, Ill., under the act of March 3, 1879.

...tore Closed Friday, July 4th
...pen 'Til 1 P. M. Sat., July 5th
A Great Store in a Great City
THE FAIR
...Trend Is to The Fair—Where
...Style Is Moderately Priced

...ilk
...ub
...rocks
Economically Sane
Fashionably Safe
For the 4th!
$5.00
...e's the coolest, smart-
... most comfortable
...k you could possibly
...ose for the 4th of July
...ny other hot day! A
...ce is offered among
...ly pastels and white
... variety of materials.
...ilk Broadcloth
...ilk Shantung
...ilk Pique
...ilk Crepes
...igured Pique Silk
...igured Shantung
...igured Crepes
...mbroidered Crepes
...triped Crepes
...isses' sizes 16 to 20
...omen's sizes 38 to 46
...—Fourth Floor—Also Oak Park.

...E INTO YOUR SHOES
... that burn, smart, perspire,
... and bunions that hurt every
...u step and often when you
...ere is no relief like Allen's
...se. It takes the friction from
..., makes tight shoes feel easy
... walk, dance or play your
... real comfort. You simply
...our feet when you shake into
...es in the morning some
...LEN'S FOOT-EASE
...COSE METHOD
...rects Leg Troubles

...go Daily Tribune
...ORLD'S GREATEST NEWSPAPER
..., Wednesday, July 2. No. 157.

ST. LOUIS STAR TELLS HOW GANG 'SQUAWKER' PAID

Story Recalls Death of Rosenheim.

The St. Louis Star yesterday published the following dispatch from a staff correspondent in Chicago, Harry T. Brundige. (Copyright, 1930, by the Star-Chronicle Publishing Co.)

Chicago, July 1.—[Special.]—Few were shocked or surprised last February when Death dashed up in a big blue sedan and touched Julius Rosenheim with an icy finger. A little bullet in the brain did the trick. The police winked knowing eyes, the newspapers recorded another gang murder and throughout the so-called underworld sleek-haired "hoods" slapped each other on the back and drank to a hot stay in hell for the victim, a "squawker."

Few cared about the lack of flowers, or the fact that there were not enough pallbearers for this odd, bleary-eyed man, who was 55 years old and who had been a sinister figure in the underworld for twenty years. He was known as a "fixer," a "shake-down artist," and a double-crosser, but had managed to hang to the fringes of more or less decent society.

Forgotten for Awhile.

The "squawker" quickly was forgotten, but now, three weeks after gangland's assassination of Alfred [Jake] Lingle, THE TRIBUNE's racketeering reporter, the bold shooting of Rosenheim suddenly has taken on a new significance. This writer now can disclose for the first time in any newspaper the fact that until a few days prior to his death Rosenheim had an alliance with a reporter for the Chicago Daily News who used him as a stool pigeon and that the "squawker" was a familiar figure in the rooms of the news gathering organization of that great newspaper.

Also: Pat Roche, chief investigator for State's Attorney Swanson, is authority for the statement that Rosenheim's activities in "the newspaper racket" were alone responsible for his murder.

Possible Connection Seen.

Investigators, chasing every tangible clew leading to the supposed blond and left handed "hood" who fired the shot that killed Lingle, now see a definite and positive connection between the murders of Rosenheim and Lingle. They regard the two murders not as a challenge to the Chicago press to "lay off" gangland, but as the underworld's warning to crooked newspapermen to quit "muscling in" on their rackets.

The "squawker," it can be authoritatively disclosed, had, for months prior to his sudden taking off, been using his association with the reporter for the News as a means of swelling his wallet. He had no visible source of support save for the small sums paid him by this reporter for "tips." Yet, like Lingle, he lived like a king. He drove a very expensive automobile and kept his young wife and daughter "in style" in his Dickens avenue home. He was a "big shot" in many places.

The truth is that Rosenheim was a "shakedown artist" par excellence. He was forcing gamblers, brothel keepers, booze and beer barons, and other racketeers to "put it on the line" under threat of "exposure in the News." He was actually in a position to make good on some of his threats, for his job was to get the "low down" for the reporter, and when his "shake" failed to work he actually gave the reporter the unquestioned facts which he had in his possession and these were used by the reporter in connection with news stories.

Loses His "Tipster" Job.

Information in the possession of Roche proves that Rosenheim, like Lingle, made many threats and promises he could not keep. It is also a matter of record that less than a week before the "squawker" met the end he had so long forestalled, he was ordered out of the editorial rooms of the News and the reporter who had "contacted" him was instructed to "drop him."

Roche insists that the "squawker" used the name of the reporter in all his transactions, all his threats and promises, and that this reporter is now marked for death.

"He'll get it, too," says Roche.

However, the News does not question the integrity of the reporter and the Roche assertion is given no credence by officials or executives of the News.

Rosenheim Long an Informer.

The history of Rosenheim is of interest. He was 55 years old and for twenty years had been a stool pigeon for one outfit or another. Years ago he "stooled" for Chief of Police Healey, only to double cross his superior, and testify against him when Healey was indicted as a grafter.

He was employed in turn by Maclay Hoyne when Hoyne was state's attorney, by the crime commission which was headed by Prof. Charles E. Merriam, and, more recently, by a crime commission sponsored by the News. He was a close friend of Charlie [Monkey Face] Genker, west side resort keeper, and at one time was paid to "turn up" Genker, but failed to produce the proof. He was the mysterious witness whose absence caused a three day delay in the recent trial of James [High Pockets] O'Brien in the slot machine graft cases. O'Brien was acquitted.

The records prove that after he became a stool pigeon for the News he went to Jake Guzick, Al Capone's beer czar in the loop, and demanded $5,000. "I want a little trip to Florida and if you don't come across I'll expose you," he threatened.

Next Goes After Ablin.

He didn't get the five grand and a few days later he made a similar demand on David [Cockeyed Mulligan] Ablin, proprietor of the exclusive Epicure gambling club, 19 Cedar street. The "squawker" didn't get the money, but Ablin's troubles, which began with a raid, started immediately.

"The squawker" was killed Feb. 1, 1930, in the very shadow of his home at 3516 Dickens avenue, a few seconds after he had kissed his wife good-bye. On the day before his murder there appeared on page one of the News a lengthy article which started like this:

"'The Epicure club, David [Cockeyed Mulligan] Ablin's ritzy yip-yip joint for weary business men at 19 East Cedar street, took another telling dive toward oblivion today. The federal grand jury returned an indictment against Ablin and six others . . . and with the indictment on file the promises that fast-talking Dave had been making to his yelping clientele of 1,000 that he would have the place back in operation soon vanished farther into the distance."

Jack McGurn Questioned.

On the day of the murder "Machine Gun" Jack McGurn and Tony Accardo, notorious gangsters, were arrested and questioned about Rosenheim.

"What about this Rosenheim?" asked McGurn.

"He's dead."

"Hell, I didn't even know he was sick."

There have been few other developments of a startling nature. Gang warfare flamed anew yesterday and the remains of two young chaps who were "taken for rides" were found. Everybody rushed out to see if one of them was the supposed "blond, left-handed slayer" of Lingle. Neither was. Pat Roche was busy, however, and raided the supposed headquarters of the "Bugs" Moran-Aiello-Zuta gang in the loop and arrested eight men and a woman for questioning. Included among them was Jack Zuta, gang leader, and Grover Dullard, gambler, who is said to have been with Lingle a short time before he was murdered. However, Roche does not regard the "net" as hot; he does hope, by the old police "third degree" methods, to get something from the nine prisoners to "work on."

The Tribune Explains.

In the meantime Robert M. Lee, city editor of THE TRIBUNE, in a signed article, has tried to show how Lingle could have been crooked, though unsuspected. In the same issue an editorial sets forth, among a great many other things, that ". . . The reasonable appearance about Lingle now is that he was accepted in the world of politics and crime for something undreamed of in his office and that he used this in undertakings which made him money and brought him to his death. . . . There are weak men on other newspapers and in other professions, in positions of trust and responsibility greater than that of Alfred Lingle. . . . The report of the investigators contains all the facts and plausible intimations that Alfred Lingle was killed because he was using his TRIBUNE position to profit from criminal operations and not because he was serving THE TRIBUNE as it thought he was. Events will prove that his newspaper had nothing to cover in this connection."

Who killed "Jake" Lingle?

This investigator ventures the forecast that the world at large will never know.

CRIPPLED CHILDREN LEAVE FOR VACATION

Some of the 240 selected from the schools and dispensaries of the city who left for Burlington, Wis., yesterday over the Chicago, Milwaukee, St. Paul and Pacific railroad. They will enjoy themselves at Brown's lake for two months as the guests of the Outing Association for Crippled Children.
[TRIBUNE Photo.]

CHURCH FEDERATION INQUIRY ON CRIME TO BEGIN TUESDAY

BY THE REV. JOHN EVANS.

Investigation of Chicago's crime situation by the fact finding committee of the Chicago church federation will begin next Tuesday, it was announced yesterday by the Rev. Philip Yarrow, chairman of the political action commission of the federation. Since the killing on June 9 of Alfred J. Lingle, TRIBUNE reporter, the federation has been organizing a fact finding group which intends to question police officials, newspaper men, politicians and others on the reasons for Chicago's crime record.

"We have decided who the first witness will be," said Dr. Yarrow, "but as no reply to our invitation has yet been received it might be embarrassing to announce his name at this time. We shall make the announcement later in the week."

Dr. Yarrow refused to give the names of the members of the fact finding committee, saying that "a number of the appointees are on their vacations or have vacations planned which they are reluctant to forego."

He also declined to tell which phase of the situation will be considered in the first hearing.

An open letter to the city council was drafted requesting that body "to abide by its recent resolution to investigate the police department" and "to proceed at once to make that inquiry."

CELLER CALLS LOESCH TALK A SLANDER ON JEWS AND ITALIANS

Washington, D. C., July 1.—[Special.]—Frank J. Loesch of Chicago was told by Representative Emanuel Celler [Dem., N. Y.], in an open letter today that he disqualified himself as a member of the Wickersham commission by his speech yesterday at the University of Iowa.

Representative Celler took offense at a remark by Mr. Loesch which he quoted in the letter as follows:

"The real Americans are not gangsters. Recent immigrants and the first generation of Jews and Italians are chief offenders, with the Jews furnishing the brains and the Italians the brawn."

Celler asserted that "such slanders cannot go unchallenged."

"Jews and Italians are naturally entitled to their proportion of ne'er-do-wells," said his letter to Mr. Loesch. "So are the Germans, the English, the Mayflower descendants. Americans have no monopoly on virtue. Forbes, Sinclair, Doheney, and Daugherty prove that.

"Why do you single out Jews and Italians, just because a comparatively few of these people are gangsters? What of the vast prepondering majority of law abiding and industrious Jews and Italians? Jews for example furnished more soldiers in the world war than any other class in proportion to their total number.

"Your statement will do incalculable harm. You display a prejudice that disqualifies you as a member of the Wickersham commission."

12 Million Left by J. Clark, Spool Thread Manufacturer

New York, July 1.—[Special.]—John William Clark, cotton thread manufacturer, who died at his home in Bernardsville, N. J., July 15, 1928, left an estate amounting to $12,957,775 and with accrued income of $846,373. The accounting was filed on behalf of the widow and sole executrix, who received a fee of $301,124.

LABORER IS RIDE VICTIM; KILLING PUZZLES POLICE

Find No Link with Booze Gang Feuds.

County highway police were mystified last night when the body of the latest gang "ride" victim was identified as that of Tony Amato, 40 years old, a poor Italian laborer who has been out of work for the last four months. His body was found early yesterday morning near 1st avenue and 31st street, Riverside, ten feet off a little used road and near the bank of the Des Plaines river.

The victim had been beaten on the back of the head and death had been caused by strangulation. It appeared that a rope had been tied about Amato's neck. A newspaper of last Saturday was placed over the body, but coroner's physicians said Amato had not been dead more than a few hours.

Widow Identifies Body.

The widow, Mrs. Magdalen Amato, and the 10 year old daughter, Minnie, collapsed when they identified the body at the county morgue. Mrs. Amato said her husband left their home at 1139 South 51st avenue, Cicero, about 8:30 o'clock Monday night.

Amato had never had any alcohol dealings, she said, and she didn't know any alcohol cookers or distributors who might have had some reason for killing her husband. Neighbors said Amato was a factory worker when he worked and they knew nothing against him. He was an amiable person who had no enemies, they said.

No Progress in Murder Probe.

No progress was made by the highway police yesterday in the investigation of the murder of Frank Petito, 17 year old member of the "42" gang and one time beer hustler for Red Bolton. Petito's body was found on Monday near Lyons with nine bullets in it, and it was assumed that he was slain because of his numerous robberies of stills and truckloads of alcohol.

The Chicago bureau of identification also failed yesterday to establish the identity of another "ride" victim whose bullet riddled body was tossed beside a road near Kentland, Ind. where it was found on Monday morning. Finger prints and photographs of the dead man, who appeared to have been an Italian, were sent here by the Kentland police, but the prints were not on record here.

GANGSTER SHOT BY HIS PARTNER; IS NEAR DEATH

John McNulty, 40 years old, sidekick of William Sonny Dunn, Gene Geary, Smiling Jack O'Brien, Mossy Enright, and others of the Canaryville crew from back of the yards, came to the end of a gunman's trail last night. He was near death in Holy Cross hospital, with a bullet wound in his abdomen.

Thomas Sullivan, 45 years old, with whom McNulty ran a saloon at 1800 West 63d street, telephoned the Chicago Lawn station that he had shot McNulty because "he got tough with me once too often." Sullivan is being held.

"He came in drunk last night and wanted money from the till," said Sullivan. "I told him to get out. He came at me with an ice pick. I grabbed the automatic and let him have it. He sat down on a chair and said to me, 'Well, Tom, I guess you gave it to me.' Then I called the cops."

The Chicago Lawn police took Sullivan to the hospital, so McNulty could identify him for purposes of trial later.

"He didn't shoot me," said McNulty. "I shot myself."

Largest Wheat Crop in 15 Years, Effingham Reports

Effingham, Ill., July 1.—(AP)—The largest wheat crop in fifteen years is being harvested in this district. Reaping is finished and threshing outfits are busy. Several of the larger fields are yielding an average of 28 bushels per acre.

U. S. Treasury Surplus 184 Millions; Mellon Still Hopes to Retain Tax Cut

[Chicago Tribune Press Service.]

Washington, D. C., July 1.—[Special.]—The fiscal year 1930 closed with a surplus of 184 million dollars, Secretary of the Treasury Andrew W. Mellon announced today. This amount represented the difference between receipts and expenditures. The public debt was reduced during the year by 746 millions. There was a net balance in the general fund at the close of the year of 318 millions.

While the surplus was substantially the same as in the fiscal year 1929, Secretary Mellon pointed out that it included the abnormal sum of $76,000,000 paid by foreign governments in June in cash instead of in securities of the American government and also included abnormal customs receipts, due to anticipation of tariff legislation.

Silent on Tax Reduction.

Secretary Mellon made no comments with respect to the possibility of a continuation of this year's tax reduction. In his recent letter to the President with reference to veterans' legislation Mr. Mellon expressed the hope that he would be able to recommend further legislation continuing the low tax rates, and this is still his position despite present prospects of a deficit in the fiscal year 1931.

The reduction in the public debt during the year was greater than in the fiscal year 1929, when it amounted to about 673 millions, but was not as great as in the fiscal year 1928, when 907 million dollars was cut from the debt. Of the 746 millions reduction in the last year 554 millions were attributed to the sinking fund and other retirements chargeable against ordinary receipts. The total gross debt at the close of the fiscal year was $16,185,000,000 as compared with $16,931,000,000 on June 30, 1929.

Estimates Borne Out.

Secretary Mellon asserted that advance estimates of the treasury showed "a remarkable degree of accuracy.

"The original estimate of the surplus made in advance of the fiscal year was 225 million dollars," said Mr. Mellon. "The one per cent tax reduction of last fall, estimated as amounting to $80,000,000 for this fiscal year, reduced this figure to $145,000,000. The actual surplus for the year just closed is $184,000,000. However, there is included in this amount the sum of $76,000,000 on account of payments by foreign governments in cash rather than in securities as heretofore under debt settlement agreements in accordance with the procedure followed for a number of years, which change in method of payment was not anticipated at the time the estimate was made.

Income Tax $2,411,000.

"The total income tax receipts during the fiscal year 1930 were $2,411,000,000. The treasury's estimate last fall before tax reduction was $2,480,000,000. After taking into consideration the effect of the tax reduction applicable to collections made during only half of the fiscal year, the estimate became $2,400,000,000, or $11,000,000 below actual collections. Obviously the advance estimate, in view of the amounts involved, showed a remarkable degree of accuracy."

Total ordinary receipts amounted to $4,178,000,000, as compared with $4,132,000,000 in 1929. Expenditures chargeable against the ordinary receipts were $3,994,000,000, as compared with $3,848,000,000 in 1929.

Actual expenditures were $29,000,000 less than advance budget estimates. There were a number of items of increases and decreases which made possible this record even though a $150,000,000 appropriation for the farm board, which was not in the advance estimate, was included.

Income taxes for the year showed an increase of $80,000,000, while customs receipts increased $86,000,000.

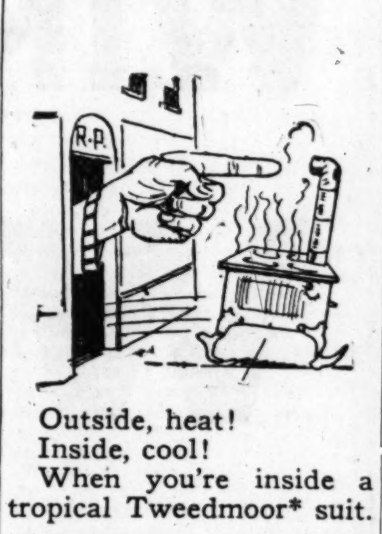

Outside, heat!
Inside, cool!
When you're inside a tropical Tweedmoor* suit.

These suits are specially woven to be cool and comfortable in hot weather, but with strength enough to keep their shape and give long service under hard wear.

Tailored by Rogers Peet in a wide variety of colors, mixtures and fancy patterns.
$65.

White flannel trousers, white buckskin shoes, white linen suits.

*Reg. U. S. Pat. Off.

ROGERS PEET CLOTHING
Hats - Shoes - Furnishings
ANDERSON & BROTHERS
Michigan Blvd. at Washington

WHITEFISH FROM ICY LAKE SUPERIOR

This choicest of fresh water fish makes a really delightful summertime luncheon or dinner.

Flaky Firm Flavory

are the words that describe your thoughts when you have had an order of this delectable fish broiled according to the Stevens Building Restaurant recipe.

All Stevens Building Restaurant foods have a particular flavor excellence that you will like.

..the STEVENS BUILDING RESTAURANT
ENTIRE EIGHTH FLOOR—RANDOLPH 5780
17 NORTH STATE 16 NORTH WABASH

Coupon for Special LIFE INSURANCE POLICY

Issued Exclusively to Chicago Tribune Readers

$1.00 a month, with coupon below, for a Life Insurance Policy which pays $1,000 Plus!

No Medical Examination! No Subscription Necessary!
Note: Included Are Valuable Total and Permanent Disability Benefits!

This means that Full Amount of Insurance is payable to the insured, WHILE LIVING, in event of Total and Permanent Disability, as stated in Policy. Open to men, women, boys and girls in normal health, between ages of 9½ and 44½. Only one policy to a person. Issued by the Federal Life Insurance Company through special arrangement with the Chicago Tribune.

FILL IN AND MAIL
COUPON

"Special Life Insurance Department"
FEDERAL LIFE INSURANCE COMPANY,
168 N. Michigan Avenue, Chicago, Ill.

I hereby certify that I am a reader of the Chicago Tribune and wish to apply for a Special Life Insurance Policy made available by the Chicago Tribune in the Federal Life Insurance Company, in the amount of $1,000 PLUS. I enclose check or money order for $.................. to pay for first Month's ☐ One Year's ☐ Premium.

Yearly Renewable Reducing Term to Age 45. Whole Life Thereafter. NOTE: The premium is $1.00 per month up to the policy anniversary nearest age 45 of the insured. Thereafter $2.50 per month. If you wish to pay for a full year, enclose $11.00.

My Name Is.................. Print name in full Do not use initials
My Address Is.................. Street City State
Date of Birth.................. Day Month Year *My Age Is*..........
Beneficiary..................
Write here the full name of the person to whom you want Insurance paid at your death.
NOTE: This Insurance will become effective if and when issued by the Federal Life Insurance Company at its Home Office in Chicago. A short-form application blank will be mailed to applicants in accordance with requirements. The Federal Life Insurance Company reserves the right to reject any application for this Insurance for any cause whatsoever, and in such cases will return to the applicant the full amount of the payment sent with this coupon. This offer open only to persons between ages of 9½ and 44½. Only one of these Life Insurance Policies to a person.

COUPON FOR TRIBUNE ACCIDENT INSURANCE POLICY.

For New Policy or Renewal

To secure the Chicago Tribune-Federal $7,500.00 Travel Accident Insurance Policy, or to renew for another year one previously issued to you, cut out and fill in the application below and send it with registration fee of $1.25 to Tribune Insurance Dept., Federal Life Insurance Co., 168 N. Michigan Ave., Chicago, Ill. Remit by money order or check payable to Federal Life Insurance Company. (As stated in the Policy, the value of all specific indemnities increases 10% each year your policy is renewed.)

☐ NEW POLICY OR ☐ RENEWAL
Check here if you wish new policy — Check here if you wish old policy renewed

APPLICATION *for* $7,500.00 TRAVEL ACCIDENT INSURANCE POLICY

If Renewal, write Policy Number here (as shown on notice). No. ....

Issued to Readers of the Chicago Tribune

(If you wish a new policy ALL QUESTIONS BELOW MUST BE ANSWERED. If you wish to renew a Policy previously issued to you, indicate above and fill in name, address and policy number).

Do you apply for a $7,500.00 Travel Accident Policy in the Federal Life Insurance Company, issued only to Readers of The Chicago Tribune?

What is your Full Name?..................
Address?.................. Number Street
.... City State
What is your Age?..........Place of Birth?..................
Date of Birth? Month..........Day..........Year..........
Are you Totally Blind or Deaf?..........Are you Crippled to the Extent That You Cannot Travel Safely in Public Places?..........
What is the name and address of person to whom you want this insurance paid in case you are killed? (If not answered insurance will be payable to your Estate.)
Beneficiary's Name?..................
Relationship?.......... Address?..................
Do you certify that you are or will become a reader of the Chicago Tribune?........
Sign your name here..................
NOTICE: Not more than one policy will be issued to any one person.
Issued Only to Applicants Over 10 and Under 70 Years of Age.

HEADQUARTERS FOR MANHATTAN SHIRTS

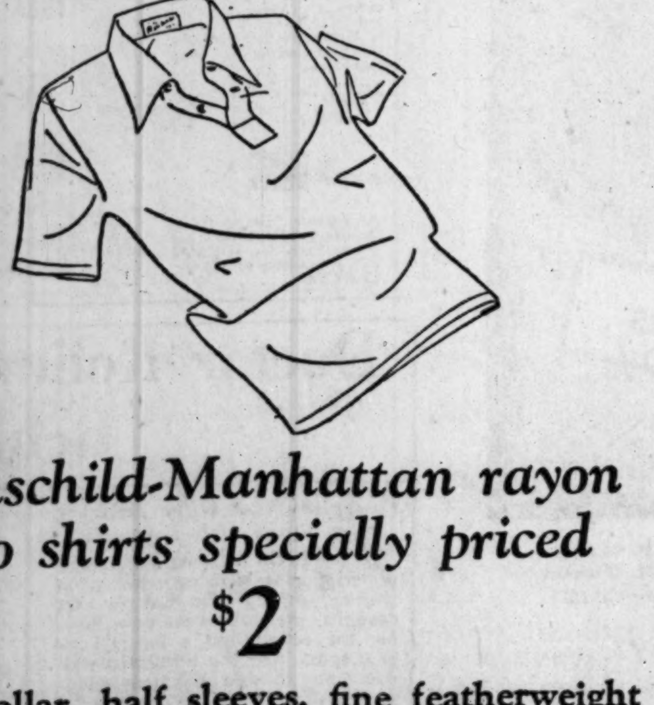

Rothschild-Manhattan rayon polo shirts specially priced
$2
Open collar, half sleeves, fine featherweight rayon. The coolest, smartest outing shirt ever made. White, blue, tan, green

MAURICE L ROTHSCHILD
State at Jackson
MINNEAPOLIS CHICAGO ST. PAUL

Stores Closed July 4th. North Side Store Open All Day Saturday.

Betty Wales Shops
65 EAST MADISON STREET
WILSON AVE. AT SHERIDAN ROAD

Pre-Holiday Sale
SUMMER DRESSES and ENSEMBLES
$17
formerly 29.75 to 59.50

Taken from our regular stocks.... An opportunity to fill your vacation and week-end wardrobes with cool, beautifully fashioned Betty Wales models of smartness, individuality and quality.

GANG GUNS BLAST AT ZUTA IN LOOP; 1 SLAIN, 1 SHOT

Gunmen Try to Kill Moran Ally in Police Auto.

(Continued from first page.)

a hip holster and the other with a revolver, which he aimed through the right rear window.

Barker, an ex-marine and winner of THE TRIBUNE hero's award, was by this time out of his car, a stocky figure, in the middle of the street and a perfect target under the street lights.

At the first blast Vision had scrambled over the front seat to huddle in the rear with Zuta, Bratz, and the girl. As the gangster fire was diverted to Barker, his four passengers crawled out of the car, ran across the street, and scattered in the crowd.

Motorman Fatally Shot.

Behind Barker's car was a stalled State street surface car, which had been north bound. At the controls, gaping at the combat, was Elbert Lusader, 38 years old, 7643 Berwyn avenue. A bullet from the gangster car, drilling wind shield and rear window of Barker's machine, caught the motorman in the neck. He died an hour later in St. Luke's hospital.

Another bullet winged Olaf Svenste, 69 years old, 1519 North Avers avenue, a night watchman at the Standard club, who was crossing State street on his way to work. Svenste was wounded in the left arm.

His ammunition exhausted, Lieut. Barker leaped into his car and began the chase. He was gaining when, as the pursued car crossed Adams street, the exhaust pipe belched forth the smoke screen, which enveloped everything from wall to wall and blotted out the street lights.

His car wheels in the rails, Barker rode through the smoke, followed the fugitives east in Madison street and thence north in Wabash avenue, but for a few yards only. His car had run out of fuel. Lieut. David Schwartz and Sergt. John Ryan, who witnessed the fight and gave chase in a taxi, were baffled by the smoke screen.

"SNEEZIE" MATTEO, EASTERN GANGSTER, IS SHOT TO DEATH

Camden, N. J., July 1.—[Special.]—Rocco "Sneezie" Matteo, beer racketeer and notorious member of the underworlds of Camden and Philadelphia, was executed by submachine gun fire early today as he sat in his automobile parked near his home in this city.

Two of the twenty-five bullets fired from a passing car found their mark near his heart and he died in Cooper hospital after gasping:

"Well, they got me."

ACT TO INDICT FOSTER

Assistant State's Attorney Charles F. Rathbun, in charge of the investigation of the murder of Alfred Lingle, TRIBUNE reporter, announced last night that this morning he will appear before the grand jury to ask the indictment of Frank Foster for the murder. Foster, who at one time owned the revolver with which Lingle was killed, was arrested in Los Angeles early yesterday.

The decision to ask the indictment came after Chief Investigator Patrick Roche of the state's attorney's office had exchanged numerous telegrams with his detectives who traced Foster to California. It was determined that grand jury action would make it easier to bring Foster back from the west.

"Foster is at least an accomplice in the murder if not the actual slayer," Roche said. "Having guilty knowledge alone makes him an accomplice if he does not divulge it."

Roche had obtained some information of value regarding the Lingle murder from the nine men and one woman seized Monday night in two raids on headquarters of the Moran-Aiello gang with which Foster was formerly affiliated and against which suspicion of the Lingle murder had been directed. Whether the information concerned Foster he would not say.

It was known that he and Assistant State's Attorney Rathbun spent a good part of Monday night questioning Grover Dullard. They said they had been seeking Dullard ever since Lingle was slain. He had been employed at the Sheridan-Wave gambling house, the operations of which were brought into the Lingle investigation, and, besides parking his revolver each day at a cigar store frequently visited by Lingle, he was seen near Lingle shortly before the reporter was killed.

Right Trail Is Seen.

Both Roche and Rathbun were optimistic yesterday after the arrests of Foster and Dullard. It was indicated they believe they are on the right trail, and a speedy solution of the murder is expected.

Detectives Leo M. Anderson and John Scherping of the state's attorney's office were responsible for the arrest of Foster and his companions in Los Angeles. They led Los Angeles police to an apartment in an exclusive residential section where Marvin Apler, alias Hart, Frankie Fischer, George Davis, Herman Walters and a woman who gave the name of Mrs. Frank Bowman, but who was believed to be Foster's wife, were found with the Chicago gangster.

"We have Foster and five others we have reasons to believe have been implicated in major crimes in Chicago," Blaney Matthews of the Los Angeles prosecutor's offices declared. "The Chicago officers have been here for two weeks working under cover and they got the man they wanted most, but there were others who got away. Every police department in the United States is looking for the men who slipped away from us."

Trace Money in Letters.

Photographs of the Los Angeles prisoners disclosed that Fischer had been arrested here a year ago when he and George Druggan attempted to extort money from a loop broker. No records of the others were available.

Four times since Foster has been in Los Angeles he has received a letter mailed from the Donmoor apartment hotel, 921 Eastwood avenue, Chicago, in which a $100 bill was enclosed, the police learned. The letters were addressed to Frank Foreman, the name Foster was using, and they contained only the money. There was no message or writing of any kind and neither name nor initials on the envelope.

"We're just ordinary citizens who came out from Chicago to spend the summer," was the only comment Foster made to the detectives, which they repeated. The Los Angeles authorities were fearful of an influx of Chicago gangsters and a search was under way to determine if George Moran, the notorious "Bugs" is hiding there.

Foster was named by Peter Von Frantzius, a sporting goods dealer, as the man to whom he sold the revolver dropped by Lingle's murderer.

The numbers had been obliterated from the revolver but were learned through a secret process which brought them out and enabled the police to trace the gun from the factory to Von Frantzius.

Chicago Too Hot for Foster.

Foster left town on June 11, two days after Lingle was killed, Roche's detectives learned, and they quoted him as saying Chicago was too hot for him. At that time, Roche said, the revolver had not been traced to him.

Late yesterday afternoon a writ was asked for the release of Dullard and those arrested with him at the Moran headquarters on the fifth floor of the McGraw-Hill building at 520 North Michigan avenue. Criminal Court Judge John J. Sullivan, before whom the writ was pending, called Roche and was told the prisoners had been turned over to the government.

CLEARY
ESTATES BY CONTRACT
G. V. CLEARY General Agent
Reliance Life Insurance Company of Pittsburgh
100 N. LA SALLE ST. CHICAGO

Nancy Carroll with her ★★★★ PERMANENT WAVE

Featured Exclusively at Murray's Wed., Thurs., Sat.

All 4 Star PERMANENT WAVES

Your Choice of REALISTIC or 7 other well-known processes—the names of which are prohibited by the manufacturers—at this low price.

Come Early or Make Your Appointments Now

Regular $5, $6, $8 Waves $2.50 Includes Beautiful Set

30 Skilled Licensed Operators

704 Capitol Bldg.

Murray's

159 N. STATE ST.

DEAR. 7585 and 2046

SOUTH SIDE SHOP NOW OPEN

807 E. 63rd St.

S. E. Corner Cottage Grove, 2nd Floor. Phone Fairfax 5240

HOURS 9 A. M. TO 9 P. M.

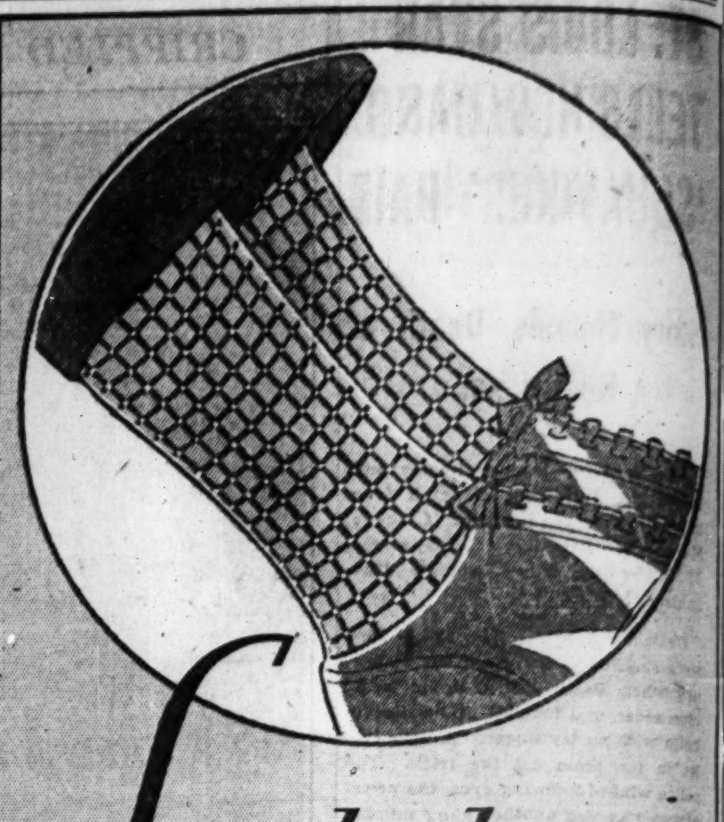

Spotlighting an unusual value

PHOENIX FANCY HOSE for MEN

50¢

And in the spotlight of fashion these Phoenix Hose also step ahead—correct patterns and colors for every summer ensemble. It's hard to believe that Phoenix Hose of such quality can be sold for only fifty cents.

BEDFORD SHIRT COMPANY

L. D. JOSELIT, PRES.—EST. 1903

352 So. State Street
Wabash and Adams
Monroe and Wabash
Monroe and Dearborn
Clark and Van Buren

7 East Washington
Dearborn and Adams
Jackson and Plymouth
Lake and Wabash
24 South Clark

23 North Clark
Clark and Lake
166 North State
165 West Randolph
181 West Madison

South Side, 816 E. 63rd St. North Side, 3246 Lawrence Ave.

WHICH DO YOU PREFER?

WINGS WALLETS WIN

Here's how those MICHIGAN AVENUE smokers voted at 8 a.m.

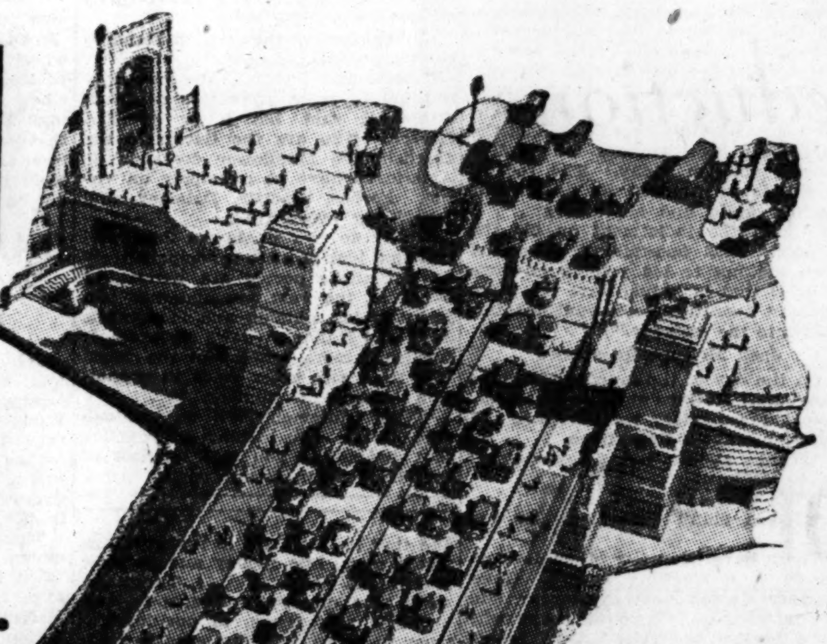

WHICH IS YOUR PACK? DECIDE TODAY!

A FLOCK of trim little blonde aviatrixes approached an army of Michigan Avenue cigarette smokers on their way to work.

Supplied with packs of Wings Cigarettes, they offered men and women alike their choice of the folding Wallet pack or the handy Twin Tens.

Here's the count: 170 chose the WALLET—152 the TWIN TENS.

"Half a Twin Tens slips so nicely into my handbag," said Florence Mitchell of 5075 Lockwood Avenue, "I still have 10 cigarettes firm and fresh when the first 10 are gone."

"But the condition of a cigarette is half the smoke," warned F. B. Peterson of 2373 East 70th Street. "So the Wallet pack is my choice. It sure keeps 'em just like new."

One may like the Wallet. Another the Twin Tens. But you'll notice that they ALL take to an air-cooled smoke: Wings—the smoke that's flying high!

"WALLET OR TWIN TENS?" *asked our pretty Wings girls, as folks rolled down Michigan Avenue to their offices yesterday A. M. Women seemed to favor the Twin Tens; men the Wallet. But Wallet won—170-152! A sizzling hot contest for an air-cooled smoke!*

15¢ WINGS The AIR-COOLED Cigarette

Made by the creators of Raleigh—BROWN & WILLIAMSON TOBACCO CORPORATION Louisville, Ky.

AIR-COOLED, *cleaner, cooler and smoother*

Wings are put through an utterly NEW process—*air-washing!* Every lingering speck of dust and grit is *air-washed* OUT of the fine Turkish, Virginia and Burley tobacco in Wings. All irritating, biting impurities are gone! Nary a sting, or flare, or hot-spot remains. Just pure, honest tobacco—clean, smooth as cream, cool as a breeze!

© 1930, Brown & Williamson Tobacco Corporation, Louisville, Ky.

CALIFORNIA AND SOUTH AMERICA TOURS from NEW YORK

FIRST CLASS AFLOAT and ASHORE

28 DAYS A Fascinating tour via the "Route of Romance to and from CALIFORNIA via the "Spanish Americas" and the Panama Canal. Delightful days at Sea on any one of the Steamers that comprise "The Popular Five." 2½ days at PANAMA, including a daylight trip through the Canal and shore visits at COLOMBIA, NICARAGUA, SALVADOR, GUATEMALA and MEXICO.

Inland trips via Automobiles and Rail through exotic jungles to the Capitals of SALVADOR and GUATEMALA. Stops at COSTA RICA and HAVANA Eastbound. Sailings every two weeks.

$250 Up One Way — $350 Up Water Rail

16 DAYS All Expense Tours to PANAMA including transit of Canal and 3 full days of sightseeing $275

21–35 DAYS All Expense Tours to PERU. Sightseeing in PANAMA, and interest-filled days in LIMA. Stop at Inca Ruins in Chan Chan . . . $395

46 DAYS Around SOUTH AMERICA visiting ports in PANAMA, PERU, CHILE, the ARGENTINE, URUGUAY, BRAZIL and BERMUDA $695

Here are vacation trips, anyone of which will be a lifelong remembrance. Your home at sea will be on luxurious liners, especially built for Comfort in Southern Waters. Your trips ashore will be under the guidance of experienced English Speaking Officers

Check the Tour you are interested in and mail to

FREER AND BLACKMAN
Agents for GRACE PANAMA MAIL LINE
140 So. Dearborn St. Chicago
Phone - - - STATE 009-

Doctor Relieves Itching Eczema

Druggists Now Offer Remedy that Stops Itch Instantly

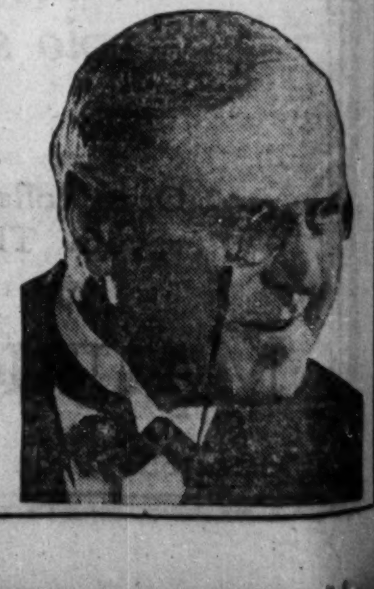

So successful has been Dr. Dennis' prescription in bringing relief from burning, itching skin torture that druggists everywhere are now offering the remedy on a money-back guarantee. Are you tormented with the agony of skin afflictions which seem to defy relief? Do you long for that calm, cool sensation that comes when the itch is taken away? Then try the pure, cooling liquid called D.D.D. Thousands tell how it quickly heals eczema, summer rashes, pimples, scales, blotches, poison ivy, insect bites and other skin troubles. Penetrates the skin, soothing and healing the irritated tissues. Itching stops instantly. Clear, greaseless and stainless, dries up almost immediately. **Try D.D.D. now on this guarantee: A 35c bottle will prove the merits of this famous antiseptic or your money back. At all drug stores.**

FEAR LEGION WILL TURN GUNS ON NAVAL TREATY

Hoover Aids Are Said to Be Asking for Silence.

BY ARTHUR SEARS HENNING.
[Chicago Tribune Press Service.]

Washington, D. C., July 1.—[Special.]—Powerful influences are being invoked to deter the American Legion from going on record in opposition to the navy limitation treaty now pending ratification in the senate.

A report recommending that the organization of world war veterans declare for the rejection of the treaty as an agreement inimical to the best interest of the United States is said to have been made to the Legion headquarters at Indianapolis by the national defense committee two weeks ago. That is the last Washington has heard of the matter.

All Kinds of Rumors Afloat.

All kinds of rumors are in circulation concerning the fate of the report. One story is that National Commander O. L. Bodenhamer is holding up an announcement of the action of the national defense committee pending the passage of the veterans' pension bill. Another is that administration influences have been successful in compassing the pigeonholing of the matter.

Proponents of the treaty do not conceal their concern lest the Legion take action adverse to the London agreement. They admit that it would be a serious blow and might endanger ratification of the treaty.

The question of the attitude the Legion is to adopt on the London treaty was referred to the national defense committee by the Indianapolis headquarters several weeks ago. This committee is composed of the following:

Col. C. B. Robbins, former assistant secretary of war, Cedar Rapids, Ia., chairman; Maj. C. E. McCullough, Chicago; Maj. Gen. Amos A. Fries, Washington; D. John Markey, Lake Wales, Fla.; Ralph T. O'Neill, Topeka, Kas.; Albert L. Cox, Raleigh, N. C.; William P. McCracken Jr., former assistant secretary of commerce, Washington: Charles W. Schick, Chicago; Maj. Gen. John A. Lejeune, Washington.

Injunction of Secrecy.

The committee was instructed to study the treaty and report recommendations and a strict injunction of secrecy regarding their findings was laid upon the members. The committee in addition to studying the treaty held several sessions at which proponents and opponents of the London agreement appeared. Among those who argued in behalf of the treaty were Senators David A. Reed [Rep., Pa.] and Joseph T. Robinson [Dem., Ark.], members of the American delegation to the London conference. Several admirals appeared in opposition to the treaty.

While the committee was engaged in this work Col. Robbins called on President Hoover with reference to another matter, but incidentally informed the executive of the interest the Legion was taking in the treaty and of the study being made of it by the national defense committee. As a result of this conversation an audience with the President was arranged for the members of the committee. When they were seated in the President's office Mr. Hoover addressed them at length upon the virtues of the treaty as he views it.

Shortly after the audience at the White House the committee took a vote on the action to be recommended, which is said to have been two for the treaty and six against it.

GIRL'S SUIT AGAINST MELLONS SETTLED; SHE GETS $77,000

Pittsburgh, Pa., July 1.—(AP)—The damage suit in which Miss Mary G. Hahn was awarded $102,427 by a jury against Secretary of the Treasury Mellon and R. B. Mellon, his brother, has been settled out of court. The defendants had obtained a new trial.

Miss Hahn sued the Mellons as the owners of the Pittsburgher hotel. A workman employed in constructing the building dropped a hammer and shattered a window, causing serious injury of the young woman. The settlement was said to have been $77,000.

JELLICOE AND BEATTY ASSAIL NAVAL TREATY

Britain Making Blunder, They Tell Lords.

BY ROBERT SAGE.
[Chicago Tribune Press Service.]

LONDON, July 1.—The London naval pact was vigorously attacked today by two of Great Britain's most powerful wartime naval chiefs of the "Britannia rules the waves" school. Both declared the future of Great Britain was thrown away when the pact was signed. The two men were Earl Beatty, formerly first sea lord, and Earl Jellicoe, commander in chief of the British naval forces during the world war. Their attacks on the treaty were made before the house of lords.

"We are committed to a great and deplorable blunder by signing away the sea power by which the British empire came into being and developed into what it is today," declared Earl Beatty.

"The treaty is only one more instance of the British empire making several concessions which no other nation would be asked to make," said Earl Jellicoe. "We ought to be building sixteen destroyers this year instead of only nine."

Cites Increase in U. S. Fleet.

As a result of the treaty, according to Earl Beatty, the United States is increasing its cruiser tonnage by 233,000 tons; Japan is increasing hers by 40,000 tons or ten per cent; while France and Italy are in no way restricted and the former intends to construct twelve 10,000 ton cruisers, and Italy likely will do the same.

"The reduction of our cruiser program from 70 to 50 is one of the most inexplicable things of our time," Earl Beatty continued. "No explanations were given and undoubtedly none ever will be given."

Next he turned his guns on Great Britain's agreement to give ships a life of 20 years while other powers are proceeding on the 16 year schedule. He remarked sarcastically that the present government apparently considered that the 1935 government would be more courageous because by that time it would be necessary to build 21 cruisers in three years.

Paints Gloomy Picture.

The admiral then painted a gloomy picture of England's position in the Mediterranean.

"By 1933 France will possess 24 submarines and flotilla leaders of 2,200 to 2,500 tons, with 5.5 inch guns, whereas we will have only 16 of 1,050 tons with 4.7 inch guns. In destroyers we will have practically an equality. What possible chance should we have of maintaining our food supplies and vital commodities against such a strength possessed by a great Mediterranean power? The navy is the insurance company of the economic unity of the empire. By the treaty the navy is entirely hampered in its tasks."

Earl Jellicoe's speech was more or less a repetition of Earl Beatty's.

Throws Sailors Out of Work.

"Why not build ships and so relieve the unemployment at the dockyards and among armament firms, and at the same time give our men the experience they would need," Earl Jellicoe said. "If we built ships we would not only give employment to men ashore but to thousands of officers and men in the navy, who otherwise will be cast ashore with nothing to do in the prime of their lives."

FORMER SENATOR CALLS DRY LAW 10 YEAR FAILURE

Cleveland, O., July 1.—[Special.]—"I have no patience with the contention that the government has not tried to enforce prohibition or that prohibition never has been given a fair chance," declared former Senator James W. Wadsworth of New York tonight, addressing the thousand members of the Women's Organization for National Prohibition Reform at their massmeeting.

"The government has striven desperately to enforce that law," Mr. Wadsworth said. "There has never been anything like it, except perhaps the Spanish inquisition.

"There is a law on the statute books which says that any one knowing of a felony being committed and not reporting it is guilty of a felony. I venture to say that 75 per cent of this audience has seen the Volstead law broken. But I wager not one-half of one per cent has ever reported that violation."

BRITAIN SIGNS TREATY TO GIVE IRAQ FREEDOM

[Chicago Tribune Press Service.]

BAGDAD, Iraq., July 1.—Great Britain is to be relieved of the mandate of Iraq. A treaty was signed here today by Lieut. Col. Sir Francis Humphrys, British high commissioner, and the Iraq ministers, under which Iraq will automatically come into complete independence on entering the league of nations in 1932.

The treaty stipulates that within five years British forces will be withdrawn from Bagdad and the cantonments at Mosul will be concentrated nearer Basra in three new air bases leased to Great Britain by Iraq, which will be kept up at Great Britain's expense. The treaty will be operative for 25 years but at the conclusion of 20 years a new treaty may be negotiated.

Great Britain has exercised mandatory control over Iray and Palestine since 1919. The cost to Great Britain of this control has exceeded $300,000,000.

MYRNA LOY
Whose Kissproof lips fascinate ... in "THE GREAT DIVIDE"

"I'd no more carry a lipstick than a hairbrush"—

"I don't have to," explains that charming film star, Myrna Loy. "Before going on the lot or out for the evening, I make up my lips with Kissproof. Then I know they will look their best—and keep looking their best—all day or evening." Miss Loy is but one of many Hollywood stars who use Kissproof—the natural, *lasting* lipstick. At all toilet counters.

Kissproof

Subscribe for The Tribune

Blum's-Vogue
REMOVAL SALE
Remarkable Reductions
in both shops
"To become permanent—it is necessary to move."
*REGISTERED

Both Retail and Wholesale Stores Closed All Day July 4 and July 5.

CARSON PIRIE SCOTT & Co

You Who Are "On" to the Ways of Fashion Will Find Especially Appealing

These Knitted Suits At $13.50

There is the lilt of 1930 about their make-up. They view sports from the sidelines (in light colors) as well as they take part (in dark colors).

One is fine knit with belted jacket, pleated skirt and blouse with embroidered dots. Another is cardigan jacket with blouse in lacy weave, circular skirt. Still another in firm knit, cardigan jacket, pleated skirt. This style in black, blue, and white. The others in pink, green, maize, orchid, blue, white. Sizes 14 years to 44.

Knitted Apparel, On the Bridge.

MANDEL BROTHERS

Sport Clothes Celebrate the "Fourth" With their Low Prices . . . .

and if you have scads of cool sports frocks and cunning shirts and skirts you'll be as smart playing a game as watching one . . . and you'll be ready for all sorts of other occasions!

Silk SHANTUNG Frocks Sizes 11-17—Marvels at $8.95

The Perfect All-Around Summer Fashion! These Are Astonishing at This Price!

Three are sketched . . . but there are dozens of others, with cool brief sleeves or little capelets—perfectly marvelous little things! In white, eggshell, pink, blue, green, maize, peach. Sizes 11-17.

Mandel's Junior Miss Frocks—Fourth Floor—State.

The Panama Hat a Chic Necessity

$5

One of those clever Panama hats that are creased of crown, bewitching of brim and banded with grosgrain that matches your frock. In all headsizes.

Mandel's Millinery Salon—Fifth Floor . . . and the Moderately-Priced Hat Shop—Fourth Floor—Wabash.

The Blouse of Sheer Cotton

It's a new fashion with silk suits! The cunning one just at right is of batiste and has dainty Val edging. (One in voile, far right.) Pastels and white. Sizes 14-42. $2

Mandel's Blouses—Third Floor—Wabash.

A Tuck-In Suit of Lisle Mesh

The polo shirt—with a skirt to match! A darling little suit for active sports . . brief of sleeve and saucy . . in white, maize, blue, pink, leaf-green. Sizes 14-20. $5.95

Mandel's Palmetto Shop—Third Floor—Wabash.

A Jacket with Its Own Skirt

The Jacket sketched above is of shantung, with clever nipped-in waistline. Another of silk crepe is belted. Pastel shades. Sizes 14-20. $5

The Skirt sketched above is also of shantung with a yoke that buttons. Others in silk crepes. Pastel shades, white. Sizes 14-40. $5

Mandel's Olympia Sport Shop and Blouse Dept.—Third Floor—Wabash.

A Habit for a Summer Day

The Sleeveless Flannel Coat . . that's trim and cool. Red, green, brown, navy, black. Sizes 14-40. $10.75

Cotton Gabardine Breeches—that wash! White, tan. Sizes 14-40. $5.75

Broadcloth Shirts, . . $3.95

Mandel's Riding Habits—Third Floor—Wabash.

Mandel's Will Be Closed Friday, July 4, and All Day Saturday, July 5

D.S. KOMISS &CO.

Open Saturday from 9 A. M. to 6 P. M.

301 SOUTH STATE ST.

Smartly Trimmed or Tailored

Do You Wear Sizes 14, 16 or 18?

Then Here's Unequaled Value

FUR COATS

From a "Sample" Purchase

$50

PONY COATS
MUSKRAT COATS
CARACUL COATS
HAIR SEAL COATS
SQUIRRELETTE COATS
AMERICAN OPOSSUMS
AMERICAN BROADTAILS
NORTHERN SEAL COATS

Northern Seal and Squirrelette Is Dyed Rabbit

Advertise in The Tribune

30,000 U. S. BAR MEMBERS TO VOTE ON DRY REPEAL

14 Noted Lawyers Warn Law Perils Nation.

New York, July 1.—[Special.]—A letter signed by fourteen internationally known lawyers was sent today to the 30,000 members of the American Bar association regarding the vote on the eighteenth amendment to be taken soon by the association.

An announcement by the voluntary committee of lawyers which accompanies it states that prohibition is "undermining the American structure of government" and that the eighteenth amendment should be repealed and the responsibility for regulation returned to the states. It points out that six of the largest bar associations of the country already have adopted resolutions declaring for unconditional repeal.

Questions of Government.

The letter reads, in part:

"The eighteenth amendment and the Volstead act concern fundamental questions of government directly affecting the practice of law and the administration of justice and, as such, are proper subjects for the consideration of the bar associations.

"The voluntary committee of lawyers was organized over a year ago in the belief that the bar has a responsibility of leadership that it should not seek to evade and that it should give open expression to its views on the eighteenth amendment. . . . If the people may not look to the bar for an unequivocal opinion as to legal and constitutional questions profoundly affecting their rights and liberties, to whom may they look?"

These Men Signed Letter.

The letter is signed by Attorneys William L. Marbury, John B. Minor, William W. Moss, Samuel W. Fordyce, Allan McCulloch, Joseph H. Choate Jr., William Brosmith, George N. Mecham, W. E. Norvell Jr., W. W. Montgomery, Hugh Satterlee, A. A. Moreno, W. W. Grant, and Ralph M. Shaw.

Mr. Satterlee, a member of the board of managers of the voluntary committee, in a statement accompanying the letter, quotes an Iowa attorney, Hugh Stuart: "It is true the government has made it difficult to get good whisky, but it has not curtailed drunkenness. In fact, practically everybody is drinking as a sort of protest to this sumptuary amendment."

House Praises Wickersham Bill for Unified Border Patrol

[Chicago Tribune Press Service.]

Washington, D. C., July 1.—[Special.]—A heavy dry majority in the house today passed another of the Hoover-Wickersham commission bills to tighten up the dry laws. By a vote of 181 to 56, the house approved the border patrol bill designed to aid in curbing liquor smuggling from Canada and Mexico.

Showing the same strength they demonstrated in passing the dry unit transfer, prison, and juryless trial bills of the Wickersham group, the dry proponents of the border bill overrode all amendments and passed the measure without a record roll call. The bill now goes to the senate, where it probably will rest in committee until the December session.

There were two other developments in congress during the day touching upon the Wickersham commission.

Move to Restore Funds.

The house rules committee reported out a resolution making it in order tomorrow for an amendment to be inserted in the pending deficiency bill restoring the $250,000 appropriation asked by President Hoover for the commission next year and which was reduced to $50,000 by the senate. Mr. Hoover has threatened to seek private funds if the full $250,000 is left out.

At the same time, the senate judiciary committee reported to the senate three of the Wickersham bills supplemental to the judyless trial bill. One of the three amends the Jones law to provide slighter penalties for petty offenders. The key bill of the series, providing for trial of such offenders by commissioners, remained in the committee.

New Border Patrol Bill.

The border patrol bill passed by the house, should it be enacted into law, would set up a new system to regulate traffic across the international boundaries, the chief feature of which would be an enlarged force of uniformed and armed patrolmen.

The bill authorizes the establishment of a new border patrol service in the treasury under the assistant secretary in charge of the coast guard. To this new bureau would be transferred the 487 men in the present immigration patrol and the 722 in the customs patrol, a force of 1,569 men, to be increased by the addition of 924 new patrolmen. Members of the patrol would enforce all the border laws, including the prohibition law.

The bill further provides for increasing the number of entry stations on the Canadian border from 150 to 275 and on the Mexican border from 20 to 50. Annual expenditures for the additional patrolmen and stations will approximate $4,000,000, doubling the present annual expense.

Aside from the unification and expansion provisions, the bill would add a drastic new regulation creating a new crime. This provision would make it a dismeanor, subject to $100 fine for any person to cross the border except at entry station, with the following exceptions: 1. Persons owning property near the border who obtain special permit cards; 2. Aviators complying with air commerce act; 3. Persons in boats of less than 15 tons.

Under the present law persons may come and go across the border on foot as they choose, providing they carry no merchandise.

Representative John J. O'Connor [Dem., N. Y.], leader of the opponents of the bill, denouncing the "new crime" provision, sought to amend it by making it necessary for a violator to "knowingly and willfully" cross the border, "with intent to evade the law" before he could be branded as a criminal. This amendment was rejected by a vote of 48 to 69.

Echo of Campbell Charges.

Representative Emanuel Cellar of New York during the course of the sesson introduced a resolution providing for a congressional investigation into charges of Maurice Campbell who has just resigned as prohibition director in the New York City area after denouncing dry enforcement methods in the metropolis. Cellar charged that Campbell had been forced out because of his recent raid on the Ritz Carlton hotel and the Central Park Casino.

He said that "certain officials" in Washington desired to deliver brewing and liquor permits into the hands of local politicians to be traded for support for the Republican ticket in the November election.

BOTH PARTIES IN JERSEY ADOPT WET PLATFORMS

Republicans Follow Views of Morrow.

Trenton, N. J., July 1.—[Special.]—Overriding a dry move to strike out the wet plank of Ambassador Dwight W. Morrow, the Republican state convention indorsed his demand for repeal of the 18th amendment here today by ratifying the party platform by a vote of 95 to 13.

With Gov. Morgan F. Larson guiding the organization forces as chairman of the convention, the dry effort to remove the Morrow prohibition plank was defeated, and in a flurry of excitement the delegates approved the platform as drawn by the resolutions committee.

State Senator S. Rusling Leap of Salem, a supporter of Franklin W. Fort in his losing fight against Mr. Morrow for the Republican nomination for United States senator, led the drys. He offered the resolution to strike out the entire prohibition plank. Gov. Larson quickly announced that no one had seconded it and amid the excitement called for a vote on the entire platform.

The Democratic state convention also met here during the day and ratified its platform, which likewise contains a plank calling for repeal. An attack on the London naval treaty sent to the convention by former State Senator Alexander C. Simpson, Mr. Morrow's opponent, who demanded Democratic opposition, received provisional endorsement.

Child Is Burned to Death Playing with Matches

Juliana Rasy, 7 years old, 4224 South Park way, was burned to death yesterday when she was playing with matches. The child's clothing was on fire when her father, Philip, who heard her screams in the kitchen, ran to her and wrapped her in a blanket. She died at the Lying-In hospital.

During July and August Only

(and taking effect today)

The Silhouette Shop

Offers a 25% reduction in all its courses of applications so that everyone may realize the benefits, the marvelous results of

THE WILSON METHOD OF BODY BEAUTY

(Prices are determined according to the parts of the body to be proportioned.)

Results are always better and more immediate in warm weather.

The Silhouette Shop — Sixth Floor

Phone Randolph 1500 for an Appointment

MAKE YOUR OWN

Strawberry, Cherry, Orange, etc.

1 Bottle Makes 5 Gallons

Here is your drink for hot weather. Strawberry, Raspberry, Cherry, Lemon, Orange, Lime and Ginger Ale Extract. Made from the finest fruit oils on the market. A 35c bottle makes 5 gallons—giving you a very economical, delightful, refreshing drink. Simple directions on every package.

Improved Gear Capper

Head magnetized to hold cap. Caps any size bottle. Price only $1.98 with 144 bottle caps free.

Wonder Malt—Big 3 lb. can. Not cheap but good. $9.00 doz., 85c each.

Joe Grein's Bohemian Type Malt—$6.25 doz., 59c each.

A la Gland Malt—Our bargain outfit. $3.95 doz., 3 for $1.00

Joe Grein's Sauerkraut Juice—Specially processed. A wonderful appetiser. Cleanses the system. Full quart cans. $2.85 doz., 2 for 50c.

Joe Grein's Pure Tomato Juice—Full pint bottles. Healthful for children or grown-ups. $2.85 doz., 2 for 50c.

Musical Novelties—Gifts from All Over the World

Scores of Other Attractive Items in Our New 1930 Catalog

Also call, write or phone for recipes on use of sauerkraut, its juice, and tomato juice, and receive free drink.

Mail Orders Promptly Filled

JOE GREIN & J. PAHLS

210 W. Madison St., Chicago

Phone Franklin 7788. We Deliver anywhere.

Open to 11 P. M. every day—10 to 6:30 Sundays and Holidays.

Free parking in rear of store.

Subscribe for The Tribune

DANGER

His BUSINESS IS *INFECTION*

Mosquitoes are busy with their victims night and day. Annoyance is just a sideline with them. Infection is their serious business. Put these singing stingers out of business now with Shell Fly Spray. ¶ Deadly to insect pests . . . harmless to humans and animals. Stainless. Pleasant odor. Economical because more effective.

SHELL FLY SPRAY

Kills Insect Pests . . . Quickly

3 SIZES
50¢ ~ 75¢ ~ $1.25
DRIPLESS SPRAYER
35¢

Distributors

Hibbard-Spencer-Bartlett Co.
Rehm Hdwe. Co.
Schuber Automotive Supply Co.
McKesson-Fuller-Morrison Company

©S.P.C.,1930

SPECIALTIES DIVISION: SHELL PETROLEUM CORPORATION, ST. LOUIS

In a workman it's Skill

in a cigarette it's Taste

BACK OF TRUE CRAFTSMANSHIP—patient training, painstaking pride. Back of Chesterfield's popularity—years of experience in the buying and blending of fine tobaccos and one unchanging standard of excellence.

UNFAILING GOOD TASTE, the result of quality tobaccos, skilful blending, endless care — that's what wins smokers to Chesterfield — and *holds* them.

LIGHT A CHESTERFIELD for the first time or the fifty-first, and enjoy afresh the discovery that here, at last, is a cigarette made to your own liking . . . mild, rich, fragrant — first in the one thing you want most . . . "TASTE above everything".

We state it as our honest belief that the tobaccos used in Chesterfield cigarettes are of finer quality and hence of better taste than in any other cigarette at the price. LIGGETT & MYERS TOBACCO CO.

Chesterfield

© 1930, LIGGETT & MYERS TOBACCO CO.

TELL OF $18,731 'TAX SAVING' FEE TRACED TO OLIVER

W. A. Wieboldt Testifies to Service Payment.

(Pictures on back page.)

Payment of $42,774.16 for local "tax adjustment" services, of which $18,731.55 was shown to have gone to County Assessor Gene G. Oliver, was testified to in Federal Judge Woodward's court yesterday by Werner A. Wieboldt, millionaire department store owner.

The testimony was given in the trial of Oliver on charges of evading income taxes. Assistant United States Attorney Dwight H. Green announced in his opening statement of the trial that evidence of local tax fixing as a source of Oliver's income would be introduced.

Seven Checks Identified.

All the checks introduced by the prosecution and identifiede by Wieboldt, seven in number, were made payable to William Nichols, a salesman and alleged tax fixer, who is under indictment for evasion of income taxes.

Mr. Wieboldt, who is president of the Wieboldt Stores, Inc., was called upon to identify the checks by First Assistant United States Attorney Cassius Poust. He was asked to relate the circumstances under which the payments were made.

Mr. Wieboldt asserted a man whom he did not know came to him in June, 1927, and said the valuation on the Wieboldt stores, the Wieboldt Foundation, a charitable organization, the Hamilton Realty company and other properties in which the family was interested would be raised in the quadrennial reassessment.

Proposed Increase "Terrible."

The witness said an investigation showed the proposed increase in valuation was "terrible." A few days later the stranger reappeared and suggested that something might be done to keep down the increase. Mr. Wieboldt said he agreed to pay one-half of one year's savings, and that the visitor was given descriptions of the Wieboldt properties.

Mr. Wieboldt testified that he did not know Nichols, but was instructed by the stranger to make the checks payable to Nichols. He recalled that Nichols was pointed out to him at the grand jury quarters last fall by United States Attorney Johnson. Mr. Wieboldt also said that he did not know Oliver.

"I believe I have been the victim of a racket," Werner Wieboldt said after leaving the courtroom.

"I am ashamed of the whole transaction. I am sorry I dealt with them," he continued. "I believe they were racketeers."

Oliver's alleged connection with the Wieboldt transactions was first disclosed through the testimony of Raymond F. Stanton, superintendent of streets for the 39th ward, who said Oliver gave him about $10,000 worth of the Wieboldt checks in the county building.

Stanton admitted on cross-examination by State Senator James J. Barbour, Oliver's counsel, that he did nothing for the money he obtained.

"I went to see Mr. Oliver," Stanton said, "and told him I had five children—I have seven now—and would like to get enough out of the Wieboldt deal to pay down on a home. I told him I had done some favors for the Wieboldts and thought that I was entitled to a cut.

"Mr. Oliver told me to wait and he would see. I saw him eight or ten times, and then he handed me the checks."

Stanton testified that he was paid $2,000 and later $3,000 about six years ago by one Mike Kenny. He said he obtained the descriptions of the Wieboldt properties and turned them over to Kenny.

"Kenny told me he took them to Oliver," Stanton said.

Stanton has been described by federal prosecutors as a typical Chicago "fixer."

Benjamin Schwind, former secretary of the Wieboldt company, said he met Stanton in 1927 through a Mr. Starr, former superintendent of the company. He said he gave Stanton a list of part of the property descriptions, and then went on a trip to Europe. When he returned from Europe, he said, he went to the assessor's office and investigated the Wieboldt valuations.

"I notified Mr. Wieboldt the assessments were substantially in accordance with our figures," he said.

According to Stanton's testimony, these descriptions he obtained from Schwind were not turned over to Oliver. He said he went back to see Schwind for the remainder of them, that Schwind was away and that Mr. Wieboldt refused to give them to him. He admitted tearing up the descriptions he already had, but said that Oliver told him later that he had received "the Wieboldt stuff."

Bank Records in Evidence.

The government sought to show Oliver's share of $18,731.55 in the tax deals by the testimony of Paul Smith, former official of the Sheridan Trust bank, and by bank records in evidence. Smith testified that Nichols brought $33,231.55 worth of the Wieboldt checks to the bank and exchanged them for two certificates of deposit, one for $14,500 and one for $18,731.55. He said Nichols later cashed one of the certificates.

The certificate for $18,731.55, according to Prosecutor Green, was indorsed first by Nichols and then by Oliver. Mr. Green said that bank records already in evidence and future testimony would show the $18,731.55 went into the joint savings account of Gene G. and Nettie B. Oliver, in the First National Bank and Trust company of Chicago Heights.

Elmer F. Weiboldt, president of the Better Business bureau, and brother of Werner, also testified for the government. He, however, had given only one check for the alleged adjustment services and that on the recommendation of his brother.

TWO EX-DRY AGENTS ARE ACCUSED IN THEFT OF LIQUOR FROM U. S.

Two former prohibition agents and four other persons were named in warrants issued late yesterday by United States Commissioner Walker, charging conspiracy to rob the government warehouse at 5210 South Wabash avenue of liquor valued at $100,000.

Five of those in custody, who were arraigned before the commissioner, were seized on Monday night in a raid by police on the Roma inn, 2436 West 95th street, Evergreen Park, and the sixth is Paul Perry, watchman and elevator operator, who admitted the gang who robbed the warehouse Sunday night.

Perry is a former prohibition agent and the other former dry officer is James E. Fern, who was arrested in the police raid. Assistant Prohibition Administrator George H. Hurlburt declared the warehouse robbery had all the aspects of "an inside job," and added that three other former prohibition agents were under surveillance.

The others arraigned yesterday were Joe Roma, alleged proprietor of the raided inn; his wife, Edna; Ernest J. Brown, waiter, and Kerwin Over, bartender.

The raid on the Roma inn netted 102 cases of Indian Hill and Gold Medal whisky, which was said to have been part of the 1,600 cases taken in the warehouse robbery.

Mr. Hurlburt, who is conducting the investigation with department of justice agents, expressed the opinion that the former agents and others in custody knew the whereabouts of the other stolen liquor, although none of them confessed to complicity in the robbery.

Janitor Fined $50 for Burning a Cat Alive

Joseph Pfeffer, janitor of an apartment building at 6200 North Clark street, was fined $50 by Municipal Judge Fetzer yesterday on complaint of the Illinois Humane society that he had burned a cat alive.

Permanent Wave

With All New Pads

$3

A Genuine
Eugene Wave
or
Realistic Wave
Shampoo before and after. Set included, **$4**
All New Pads
Open All Day Saturday, July 5
No Appointments Necessary
Manicure, 50c
Mme. Duncan
Beauty Parlor, Inc.
Experience Since 1910
1222 STEVENS BLDG.
17 North State Street
Dearborn 9158 or 4635

KILL DANDELIONS IN 24 HOURS

HERE is an easy, quick and permanent way to kill dandelions, plantain and all weeds in your lawn. Just put 1/4 of a teaspoonful of Lewis' Lye on the center of each plant—it eats right into the roots and destroys them. Lewis' Lye applied this way does not spread or injure the soil. Grass seed can be planted 24 hours after applying Lewis' Lye. This plan has been tried and proven successful. Try it today. Prove to yourself how easy and sure it is.

Lewis' Lye is sold by all leading grocers. Send for Lewis' Lye Book

JAMES D. SWAN
PENNSYLVANIA SALT MFG. CO.
Dept. CT-7 20 North Wacker Drive—Chicago

LEWIS' LYE

23,720 WORLD-FAMOUS BEAUTY EXPERTS ADVISE PALMOLIVE!

"Don't think that *any* soap will do . . . we always specify Palmolive"

advises

FREDERICK ERNST

of Chicago's well-known beauty shop

"THOROUGH cleanliness is necessary if you want to keep your complexion healthy, beautiful and young," says this leading beauty shop. "That means you must use soap and water, for nothing else gets down into the pores so effectively. But don't think that any soap will do. We always specify Palmolive.

"Here is the treatment we advise: Work up a lather of Palmolive Soap and warm water. Massage this gently into the skin. Rinse it off after a minute or two with warm water, then with cold. You will find that is an easy way to keep the skin free from irritation, to protect it and freshen it."

World's best-known experts

Joining the outstanding experts in this city there are thousands (actually 23,720 renowned beauty specialists!) who find Palmolive Soap best to safeguard beauty. Their reasons are those of professional experts who have tried many methods of skin cleansing and found this superior to all others.

The skin, you see, is constructed of millions of tiny pores. These pores must breathe. Every morning and every night the collected impurities—the dirt, dust, oil, powder and rouge—must be removed thoroughly. And the penetrating lather of Palmolive Soap gets way down into the pores where other cleansing agents cannot reach.

This famous treatment

Here is the basic foundation cleansing urged by the great European and American leaders in beauty culture:

With both hands make a rich lather of Palmolive Soap and warm water. Work this tenderly into the skin, till you can actually feel it releasing the hidden accumulations.

Then rinse, first with warm water, then with cold. Allow the rinse water to cool to icy temperature in the morning. This acts as a refreshing astringent.

Now—you are ready for creams, powder, make-up!

Consult your expert

Today, the beauty specialist has achieved professional standing. She knows what is best for you individually. She has studied and practiced the art of cosmetics. Take her your beauty problems. And listen to her advice: Use Palmolive for bath as well as face. The results will more than delight you.

Frederick Ernst, of Chicago, is a highly qualified representative of the world of beauty culture. This salon cares for the complexions of many important women.

You consult your beauty expert as you would any professional. Training, skill, experience count in matters of beauty care. Just read what this expert has to say about Palmolive Soap.

"We prefer Palmolive because we know it is safe even for the most sensitive skin. It is made of the famous cosmetic oils—olive and palm. These oils make a soap whose lather not only cleanses effectively, but gently."

FREDERICK ERNST
4955 Sheridan Road, Chicago

PALMOLIVE SOAP *Retail Price* 10c

5836

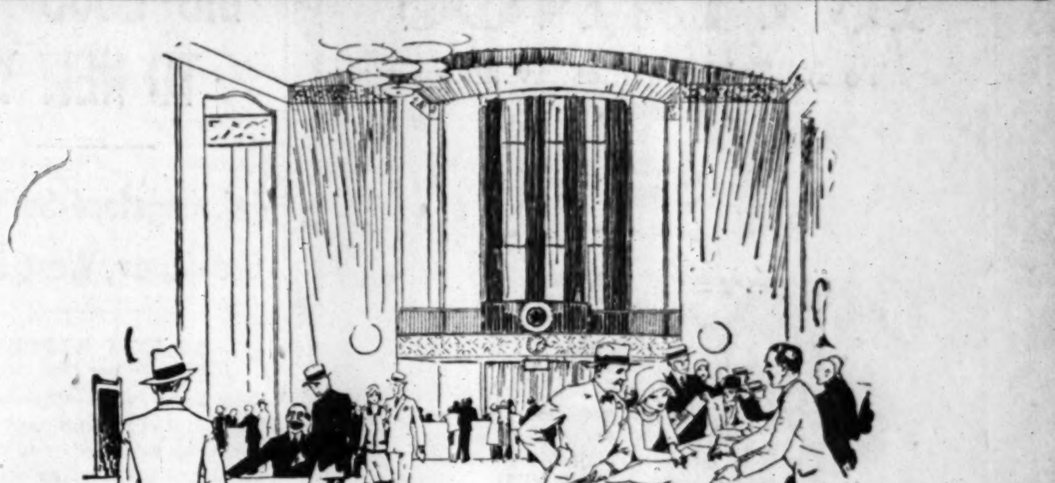

Touring Information for Your Holiday Trip

Thousands of motorists now are making plans for the "Fourth." Friday, Saturday and Sunday of this week will be holidays for most motorists and they are going to be somewhere on the road. Some are going back to visit their old homes; others will spend the week end with friends; possibly you have planned a trip to some lake.

You will want maps and logs. You will want to know the shortest and best route to your destination; you may want information concerning hotels.

This information is available. The artist has reproduced faithfully a daily scene at the main touring bureau of the Chicago Motor Club. One hundred thousand members of the club obtain travel service at the main touring bureau downtown or at any of the *sixty-four branches in Cook county and downstate.*

You save money and you travel in greater comfort and security, when you get specialists to route you.

Civic work, such as good roads work, road widening, fighting speed traps, and working for sane laws and ordinances, are among the other general services.

Members are affiliated with motor clubs throughout the country. The Chicago Motor Club is one of 1,053 clubs affiliated with the American Automobile Association. From Minneapolis to Miami and from New York to San Francisco—everywhere in the country—touring bureaus of affiliated clubs are at your disposal.

In addition to travel service, the club provides members with such services as these:

Free mechanical first aid and towing service at any hour of the day or night.

Bail bond service, which guarantees your appearance in traffic violation cases, where a bond not in excess of $100 is demanded.

Accident prevention work, which seeks to cut accidents, especially among school children, by means of safety posters and by fostering school boy patrols.

Home district service, which attends to special conditions around your home, such as seeing to it that refuse is promptly removed.

Insurance service, which provides the following features: The valued form policy, which in the event of total loss, pays the face value of the policy. Accessories are covered without additional charge. Last year the "exchange" returned cash savings to subscribers amounting to $711,332.11. Automobile insurance sales amounted to $3,894,706.04.

Write or call for further information. Sixty-four branches: 34 downstate; 30 in Cook County.

There is a branch in your neighborhood.

The Chicago Motor Club Building at 66 East South Water Street

CHICAGO MOTOR *Club*

CHARLES M. HAYES, *President*

66 East South Water Street

Telephone—all departments—
FRAnklin 1818

Affiliated with the American Automobile Association

This affiliation assures members of nation-wide service.

1,053 A. A. A. Clubs in United States.

16 PIANOS

To Be Sold Wednesday and Thursday

at only $5 each

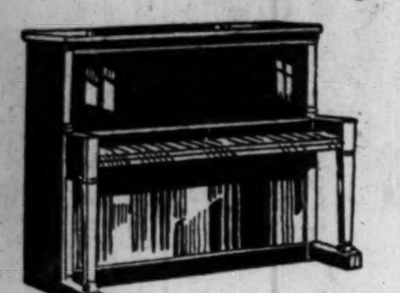

We have sixteen pianos with several years of music still in them, but it would cost us too much to completely overhaul them. Rather than destroy them we will dispose of them all Wednesday and Thursday at only $5 each, you to pay the drayage. No dealers. First come, first served.

COME IN TONIGHT—OPEN UNTIL 9

WURLITZER
REG. U.S. PAT. OFF.
329 So. Wabash

The Chicago Tribune Is the World's Greatest Newspaper

OCEAN FLYERS BID GOOD-BY TO NEW YORK

Maj. Kingsford-Smith and Crew Start West Today.

BY TOM PETTEY.
[Chicago Tribune Press Service.]

New York, July 1.—[Special.]—Maj. Charles Kingsford-Smith and his three companions said good-by to New York tonight and packed their recently acquired bags for an early morning hop westward with Chicago as the first stop.

Chicago and Salt Lake City will be the only stops on the flight to Oakland airport, San Francisco and the end of a round-the-world flight for Kingsford-Smith and the Southern Cross. Thursday, after a dawn hop-off from Chicago, the ship will fly over Aurora, Iowa City, Des Moines, Omaha, and Cheyenne and land at Salt Lake City. Friday the Southern Cross will land at San Francisco.

Plane in Good Shape.

Major Kingsford-Smith inspected his plane this morning and found it in perfect condition.

"For that matter," he said, "we could have flown the old ship back to Ireland an hour after we landed at Roosevelt Field."

Col. Charles A. Lindbergh called on Major Kingsford-Smith late this afternoon. There was no need of an introduction. Lindbergh stepped into the suite, cap in hand. Kingsford-Smith was going through his mail. The major looked up and recognized the colonel.

"Hello, hello, old fellow," said Major Kingsford-Smith.

"How do you do," replied Lindbergh.

"I congratulated him on the birth of his son," said Kingsford-Smith after Lindbergh had gone, "and he congratulated me on what I am about to get into—I mean my wedding in September.

Maj. Kingsford-Smith will remain in San Francisco one or two days and then will fly to Santa Maria, where he will give his Pacific hop backer, Allen Hancock, first call on the Southern Cross.

Would Empower Hoover to Claim Polar Lands for U. S.

Washington, D. C., July 1.—(AP)—President Hoover would be authorized to claim for the United States lands in the antarctic discovered by Americans, including Rear Admiral Richard E. Byrd, under a resolution introduced today by Senator Tydings, Democrat, Maryland.

Offering the resolution, Senator Tydings said its purpose was to "secure for this country what Admiral Byrd's work has brought about."

He contended Great Britain had claimed two areas in the vicinity of the south pole that had been discovered by Nathaniel E. Palmer and Charles Wilkes, American naval officers, in 1820 and 1840, respectively, and said it was time the American government took some "aggressive steps" in the matter.

Philadelphia Greets Byrd.

Philadelphia, Pa., July 1.—(AP)—Historic Philadelphia today gave official greeting to the history making antarctic explorer, Rear Admiral Richard E. Byrd.

Admiral Byrd and his party of six companions in the antarctic expedition arrived at noon and their time will be fully occupied until 11 o'clock tonight, when he will leave for New York.

With the admiral were Bernt Balchen, Lieut. Harold June, Capt. Ashley G. McKinley, Capt. Gustave Brown, Capt. Olton Parker, and Paul Siple, the Boy Scout from Erie, Pa.

The party was met at the Broad street station of the Pennsylvania railroad, where a great crowd greeted Admiral Byrd.

Examines "Eternal Light."

In the midst of the noisy greeting as the party was about to leave the station two awnings caught fire on the Commercial Trust building. The admiral's party stopped for a time to watch the proceedings and the consequent traffic confusion.

The party then proceeded to the Poor Richard club, where the admiral and his companions were guests of honor at luncheon. At the door of the club Admiral Byrd paused to examine the "eternal light" on the bust of Benjamin Franklin. This light was installed last winter and turned on by Admiral Byrd by radio waves from Little America on Jan. 16 last.

DETROIT MAYOR RECALL MAY GO TO HIGHER COURT

Detroit, Mich., July 1.—[Special.]—Losing in the Wayne county courts their last chance of stopping a vote upon the recall of Mayor Charles Bowles, the attorneys representing him announced today that they would go to the Supreme court of Michigan in an effort to prevent the ballot, while from other sources it was stated that an appeal even to the United States Supreme court was being considered. While the lawyers sought merely delay through the courts, John Gillespie, commissioner of public works, said he would continue to investigate signers of petitions.

Judge Arthur Webster, presiding jurist of the Circuit court, in an opinion handed down today, held that the courts did not have the right to "interfere with the people" and termed the recall a "political matter." He refused an injunction restraining Richard W. Reading, city clerk, from calling an election.

ELECTROLYSIS
as done by Ella Louise Keller
The Only Method Doctors Recommend to Forever Remove
HAIR on the FACE

Hair roots forever destroyed. Regrowth impossible. Skin left smooth and entirely free from blemish. We use electrolysis and destroy from 400 to 600 hairs per hour. Work done by facial experts.

ELLA LOUISE KELLER
Established 18 Years
55 E. Washington St. Tel. Central 6468
Offices in New York and Minneapolis

CHAS. A. STEVENS & BROS

Special July Sale of "DELMAR" CHIFFON HOSE

$1.25 *a Pair*

A beautiful grade of silk Chiffon Hose reduced from $1.65 for this very special selling! It's the opportunity you've been waiting for to stock up on hosiery before you start vacationing. With picot tops; in all the alluring new shades for summer.

Hosiery—First Floor.

Store closed Friday and Saturday, July 4th and 5th.

SUBSCRIBE FOR THE CHICAGO TRIBUNE

ENJOY that 4th of JULY TRIP

All Weather Tire Co.

Chicago's Largest Distributors of GOODYEAR TIRES

GOODYEAR PATHFINDER

Full Oversize Balloons

29x4.40	$5.55	30x5.25	$9.40
29x4.50	6.30	31x5.25	9.75
29x4.75	7.65	31x6.00	11.70
30x4.50	6.35	32x6.00	11.95
30x5.00	8.15	33x6.00	12.45

High Pressure

30x3½ O.S. C.L.	$4.98	32x4	$9.35
31x4	8.65	33x4½	13.55

Other Sizes in Proportion

FREE MOUNTING

$5.55 *Ride on Goodyears for Real Tire Satisfaction*

TIRE COVER FREE with every tire purchase

You get quick, courteous, thoughtful service at every All Weather Tire Station.

Batteries
13-Plate Exide 44
And Your Old Battery
$6.95

Decide now to make this a perfect July 4th holiday. Enjoy 3 full days of fun—buy new tires now for carefree driving.

ALL WEATHER TIRE CO.
4 DRIVE-IN STATIONS

1520 West 35th Street	*Phone Virginia 1300* (E. W. Ramshaw, Mgr.) Open Until 7:00 P. M.
6622-24 South State Street	*Phone Englewood 4741* (G. W. Hayes, Mgr.) Open Until 9:00 P. M. Daily—Noon Sunday
1238 West Division Street	*Phone Brunswick 5664* (A. A. Russ, Mgr.) Open Until 7:00 P. M.
Lawrence & Ashland Av., S. E. Cor.	*Phone Longbeach 1226* (S. Frezling, Mgr.) Open 10:00 P. M. Daily—Noon Sunday

THE VALUE of SOUND DESIGN

New Ford engine gives outstanding acceleration, speed and power without sacrificing reliability or economy

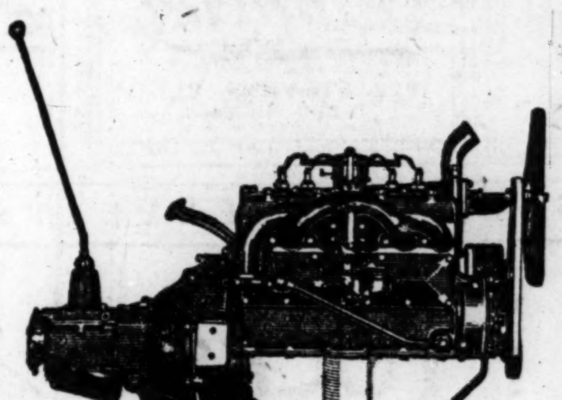

THE GOOD PERFORMANCE of the Ford car, so apparent on every highway, is due largely to the sound mechanical design of the engine.

It has outstanding acceleration, speed and power, yet that is only part of its value to you. Greater still is the fact that it brings you all these features without sacrificing either reliability or economy.

That is the reason the Ford car has given such satisfactory service to millions of motorists all over the world and has been chosen by so many large companies that keep accurate cost figures. In every detail of construction it has been carefully planned and made for the work it has to do.

The design of the compression chamber is an important factor in the efficiency of the Ford engine. It is built to allow free passage of gases through the valves and to thoroughly mix the fuel by producing turbulence within the cylinders during compression. The spark thus flashes quickly through the whole fuel charge, resulting in quieter and more effective engine performance.

Other factors are the direct gravity gasoline feed, the specially designed carburetor, the new hot-spot manifold, aluminum pistons, chrome silicon alloy valves of larger diameter, statically and dynamically balanced crankshaft and flywheel, simplicity of the electrical, cooling, lubrication, and fuel systems and accuracy in manufacturing.

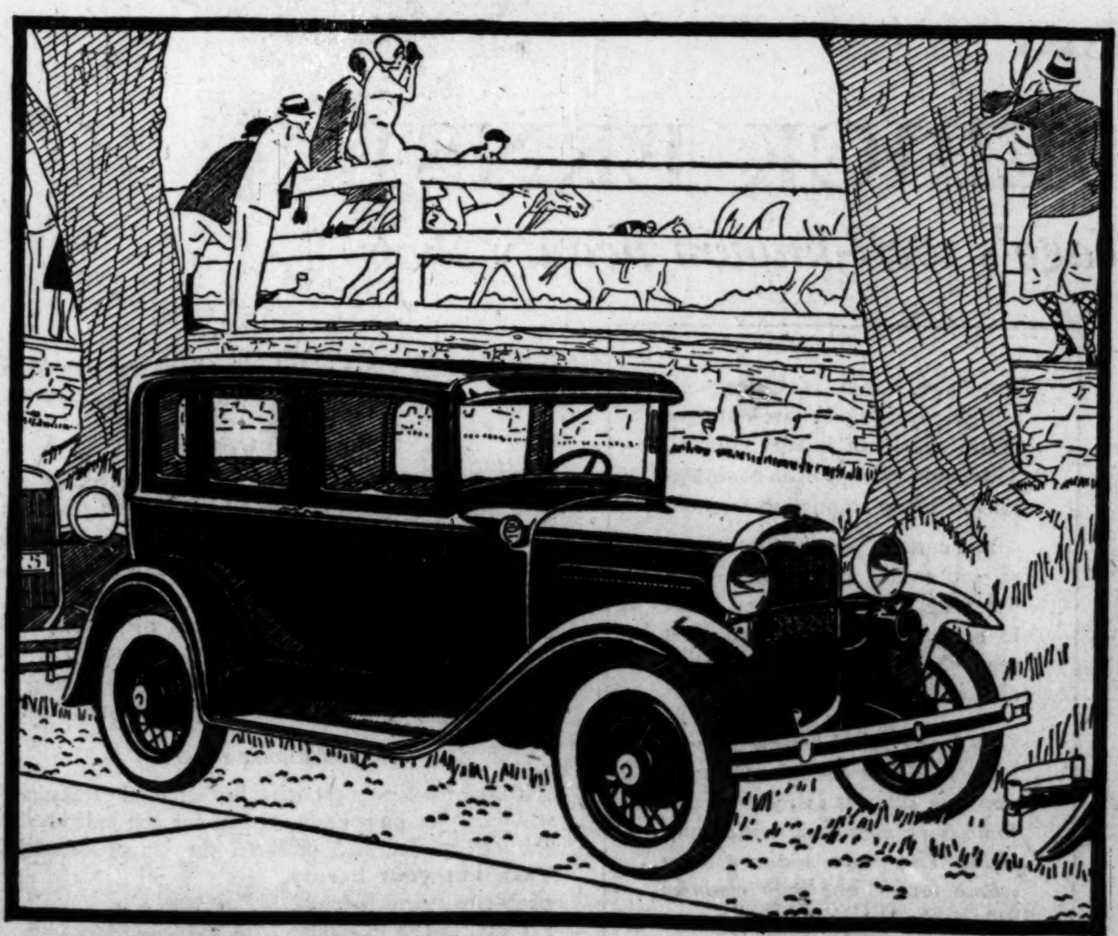

THE NEW FORD TOWN SEDAN

NOTE THESE LOW PRICES

Roadster	$435
Phaeton	440
Coupe	495
Tudor Sedan	495
Sport Coupe	525
De Luxe Coupe	545
Three-window Fordor Sedan	600
Convertible Cabriolet	625
De Luxe Phaeton	625
De Luxe Sedan	640
Town Sedan	660

All prices f. o. b. Detroit, plus freight and delivery. Bumpers and spare tire extra, at low cost.

Universal Credit Company plan of time payments offers another Ford economy.

Ford

Ask the nearest Ford dealer for a demonstration

HIRES KLAN AID TO SIFT PRIMARY COST IN ILLINOIS

Nye Faces Ire of Senator Wagner Over Choice.

Washington, D. C., July 1.—[Special.]—William Hunter Baldwin who, it was learned today, is chief investigator for the special senate committee investigating campaign expenditures in the recent Illinois senatorial primary also is, according to reliable authority, a high ranking official of the Ku Klux Klan. Baldwin established headquarters in Chicago and has been operating in that city for several months.

A trusted adviser of Dr. Hiram Wesley Evans, imperial wizard of the klan, Baldwin was grand dragon of the organization in Maryland and the District of Columbia until about two years ago, when he was elevated to command of the klan's so-called "special" or secret service. Eight years ago he won recognition in the klan because of his activities in behalf of former Senator Earle B. Mayfield of Texas, whose right to a seat in the senate was contested by George Peddy, a defeated independent candidate.

Nation-Wide Sensation.

Mayfield was the acknowledged candidate of the klan for the senate and the late William Zumbrunn, the klan's general counsel, represented Mayfield in the contest. Baldwin, it was said today, conducted the "investigations" in Texas on which Zumbrunn based his defense of Mayfield's right to the seat and which "investigations" disclosing klan methods for the first time caused a nation-wide sensation when they subsequently were revealed.

The reports that the chief of the klan secret service had been enlisted at the rate of $500 a month "and expenses" to conduct the campaign expenditures committee's investigation in Illinois and reports that Baldwin has drawn on his klan staff for at least one aid aroused the indignation of Senator Robert F. Wagner [Dem., N. Y.], a member of the committee.

To facilitate the inquiry, Wagner asserted today, he and his colleagues, Senators C. C. Dill [Dem., Wash.], Porter H. Dale [Rep., Vt.], and R. C. Patterson [Rep., Mo.], authorized Chairman Gerald P. Nye [Rep., N. D.] to employ such investigators as were necessary. Nye carefully has guarded the names of his choices, but has from time to time asserted that they have unearthed sufficient evidence to warrant searching investigation of campaign expenditures of Representative Ruth Hanna McCormick, the successful candidate, against Senator Charles S. Deneen.

Open Hearings in 10 Days.

Recent reports are that nearly 200 witnesses, most of them antagonistic to Mrs. McCormick and most of them discovered by Baldwin, have been or will be subpoenaed to testify when the committee opens its public hearings in a week or ten days. Senator Nye is expected to return to Washington tomorrow.

"I'll not approve the retention of a klan official in any capacity by the committee," said Senator Wagner. "I gave my approval to allowing the chairman to select the committee's investigators, but I certainly had no idea a klansman would be chosen. I intend to see Senator Nye as soon as possible after he returns tomorrow."

John Andrews, executive secretary of the committee, admitted that Baldwin is the committee's chief investigator in Illinois, but declined to say who recommended his appointment and denied knowledge of Baldwin's alleged klan affiliations and past activities.

"All I can say is that he is neither a resident of Washington or of Chicago," asserted Andrews when asked where Baldwin makes his home. The local telephone directory shows Baldwin to be a resident of Chevy Chase, Md., a contiguous suburb directly across the District of Columbia line.

Sheridan Rd. West Drive Is Closed for Resurfacing

The west drive of Sheridan road is closed for resurfacing between Byron and Addison streets. Traffic is being detoured over the east drive and over Pine Grove avenue. The inner drive of Lincoln park, between Diversey boulevard and North avenue, is also closed for repairs.

Today's Attractive Feature

GENEVA HANDICAP

3 years old and up
One mile

Horse	Weight
Snowflake	114
Rider—L. Schaefer	
Ben Machree	106
Rider ———	
Lady Broadcast	107
Rider—C. Meyer	
Supreme Sweet	98
Rider ———	
Valenciennes	97
Rider—E. Steffen	

Arlington invites you

Visit this monument to clean high-class sportsmanship—conducted without profit by leading citizens of Chicago

FOR a day of thrills...for the most fascinating horse-racing you've ever known . . . come to Arlington! Here you will see the most famous thoroughbreds ever assembled on a western track. Gallant Fox, Blue Larkspur, Gallant Knight!—a total of 1,120 of America's thoroughbred aristocrats. Also the most famous Eastern Jockeys. All of them are here for this glamorous season—to give you the horseracing thrills of your life!

Conducted without profit

Arlington racing is conducted without profit—Arlington Park is a racing shrine directed and controlled by a group of Chicago's most distinguished citizens. It is a monument to the cleanest, most fascinating sport.

Come—enjoy it!

No Chicagoan, no summer visitor should miss this racing. All should enjoy the grandeur and beauty of its surroundings—experience the thrills and wonders it offers. Here is the glamour and color of Ascot, Saratoga, Longchamps—and right at your door!

Come to Arlington! And—come prepared to see horseracing the like of which has never before been seen at any western park.

How to Get to Arlington Park

By Train (35 minutes from Loop):

Special trains on North Western Railroad leave the North Western Terminal daily at 12:25 p. m., Daylight Saving time, and at frequent intervals until 1:25 p. m. Board of Trade Special leaves daily excepting Saturday at 2:30 p. m., Daylight Saving time, arriving at Park in time for Third Race. Round trip, $1.00.

By Automobile (60 minutes from Loop):

North on any through street to Dempster Street; west on Dempster Street to Northwest Highway; north on Northwest Highway to Arlington Park.

ADMISSION PRICES
(Including Tax)

General Admission	$2.20
Reserved Enclosure	5.70
SEASON RESERVED ENCLOSURE	88.50
Box Seat (Per Seat)	1.00

Box seats for July 4th and July 12th now on sale at F. Couthoui, Inc., Congress Hotel. No increase in prices.

Season Tickets on Sale
ARLINGTON PARK JOCKEY CLUB
646 N. Michigan Blvd. Whitehall 6388

MANDEL BROTHERS

Girls' Wash Frocks

Fashions for Young Folks at a Price That Starts the Holiday with a Bang!

$2

Be cool over the 4th in dotted or flowered dimity, dotted batiste, or pique frocks in pastel shades. Sleeveless—or little capes. Sizes 8-14.

Little Boys' Wash Suits

$2

Values usually sold much higher—special for the holidays at this low price. Lots of colors and fabrics. Sizes 3-8.

Sheer Dresses for Tiny Girls

$2

Hand smocked, dotted Swiss or organdy, with ruffled neck. Orchid, maize, blue, green, and white dotted Swiss. Sizes 2-6.

Mandel's Individual Shops for Youth—Sixth Floor

HEADED FOR A HEAVENLY FOURTH IN STEVENS FASHIONS!

It's a grand holiday this year. Three long play-days! You'll need more clothes than usual. Check up this very minute on your beach togs...sportswear...traveling clothes. And come to Stevens. Choose these smart play clothes pictured here...they'll carry you through a happy Fourth and the whole Summer, too.

Stealing a man's stuff! The "Hankachif" weight Felt. Crushable. In White, Beige, Light Green, Linen Blue, and Brown. Sizes 21½, 22, 22½........... $6

MILLINERY—FIFTH FLOOR

Pastels, Pastels—how they flatter us! Especially when so becomingly frilled—or caped—as these two Sports frocks. Heavy Flat Crepe in Powderpuff Pastels, very well made. Sizes 14 to 20, each.. $19.50

SPORTS SECTION—THIRD FLOOR

A popular, youthful frock of pin checked Chiffon in delicate colors. The earlier dresses sold for $25, now a new shipment. Sizes 13 to 17, at.. $17.50

JUNIOR DEB SALON—FIFTH FLOOR

Lelong's scarf front distinguishes this Imported Tweed Coat. Capelet sleeve and Russian Leather Belt. Tailored to the Stevens standard. Sizes 14 to 20. $85

COATS—THIRD FLOOR

Here's the unlined Silk Coat you've been looking for. Cool as a cucumber! Made of an exceptional quality of Canton Crepe, with double cape. Sizes 14 to 20. Special, $17.50

COATS—THIRD FLOOR

Here are two smart models of the two-occasion Shantung Suit. Wear it as a street suit with jacket or as a one-piece sport frock. Wonderfully silky Shantung in Pastel colors and Natural. Sizes 14 to 20, at.......... $17.50

MODERATE PRICED FROCKS—FOURTH FLOOR

A wonderfully fitting Bathing Suit in Black and White, or the smart Bisque and Geranium. Laced ties. Sizes 14 to 20.......... $13.50

SPORTS SECTION—THIRD FLOOR

You may select this Jacket Ensemble in just the Flowered Chiffon you wish, for it comes in a number of lovely prints, light or dark. Special for the Fourth, ordinarily it would be priced at $35. Sizes 14 to 20, just....... $29.50

FROCKS—FOURTH FLOOR

A flattering collar to frame your daughter's face! Nicely tailored printed cross-bar Lawn. Sizes 8 to 12, left, $2.95 "Oh, that sweet handwork" trimming this Rosebud Dimity frock. Voile and Nat collar worked with rosebuds. Deep hem. Sizes 6, 8, 10, at right $4.95

LITTLE DAUGHTER'S SHOP—THIRD FLOOR

CHAS · A · STEVENS · & · BROS

Store closed all day Friday and Saturday, July 4 and 5.

Garage attendants at our Wabash door make parking easy.

POINCARE RAPS U. S. FOR RAISING ITS TARIFF RATES

Stuns Yanks at Dinner with Veiled Threats.

PARIS, July 1.—(AP)—The "Week of American Nations," organized by the French American committee, tonight developed an unexpected attack upon the new United States tariff by former President Raymond Poincare.

"These unhappy incidents of recent years," was the way the former president and former premier described the tariff and other economic developments to which he took exception, attacking "above all, those of the last two or three months, which come as the result of blind economy and selfish nationalism."

"Crisis in Friendship."

"There is a crisis in the friendship of the nations, which, if it is not remedied promptly, will grow worse," he said. "Countries that try to antagonize other peoples will find that they are attached to those other peoples by bonds they cannot break."

M. Poincare's onslaught took the Americans present by surprise and left them rather stunned. But the South Americans seemed to relish the way their northern neighbor was being hauled over the coals.

The American delegates at the dinner comprised no officials and no representatives of the United States embassy, but one or two subsequently voiced their discontent that the former president of France should have chosen such an occasion to lecture the United States.

Appeals to Fairness.

Earlier today Pierre Flandin, French minister of commerce, declared that France has complete confidence in the "sense and equity of justice in the United States in connection with the tariff as in all other international questions."

"That is why," he declared, "France is looking forward serenely with the calm expectation that the American tariff commission under the flexibility clause of the new tariff bill will take into account the outstanding fact that cost of production in France on goods exported to the United States has increased considerably since the war."

The French government, he averred, has requested all French commercial undertakings exporting to America to report to him by July 14 concerning the effect of the tariff upon them. When he has digested these reports, he said, he proposes in case the justification is evident, to have a note sent through the French foreign office to the United States outlining France's position on the particular products hit.

Recognizes Rights of United States.

"Remember," he continued, "that on this question France, like other nations, recognizes the perfect sovereign right of the United States to arrange any tariff schedules which the United States may think desirable.

"What we are interested in is seeing to it that there shall be, in the interest of both the United States and France, a normal exchange of commodities which will mutually benefit both countries and prevent an unfavorable trade balance for France, which promises this year to exceed $196,000,000."

PASSPORT FEES CUT FROM $10 TO $6 BY NEW FEDERAL LAW

Washington, D. C., July 1.—[Special.]—Passport fees for Americans going abroad will be $6 in the future, instead of the regular $10 fee that has been charged by the state department in the past. President Hoover today signed the O'Connell bill reducing the passport fee and extending the validity of passports from two to six years. Under this law passports must be renewed every two years during their six year life. No additional charge is made for renewals.

SENATE RAISES VETERAN COSTS TO 641 MILLIONS

Defies Hoover; Passes Bill, 56 to 11.

(Continued from first page.)

sions. This proposal drew particular condemnation from President Hoover, both in his message vetoing the original world war veterans' bill and also in his message vetoing the Spanish war pension bill, which was passed over his veto.

The eleven who voted against the bill on final passage were all Republicans. They were Senators Hiram Bingham and F. C. Walcott [Conn.], S. D. Fess [Ohio], P. L. Goldsborough [Maryland], William E. Borah [Idaho], Daniel O. Hastings [Del.], Felix Hebert and J. H. Metcalf [R. I.], G. H. Moses [N. H.], Pat Sullivan [Wyo.], and A. H. Vandenberg [Mich.]. With the exception of Senator Borah all are administration regulars.

Vote on Amendment.

In the voting on the Walsh-Connally amendment increasing pension rates over the house bill rates the Democrats voted solidly for the amendment. There were nine Republicans who voted for it. They were Senators John J. Blaine and Robert M. La Follette [Wis.], Bronson Cutting [N. M.], R. B. Howell and G. W. Norris [Neb.], H. D. Hatfield [W. Va.], Hiram Johnson [Cal.], Arthur Robinson [Ind.], and Porter H. Dale [Vermont].

Senators Charles S. Deneen and Otis F. Glenn [Rep., Ill.] voted against the Walsh-Connally amendment but voted for the bill on final passage.

In the debate which preceded action on the bill Senator La Follette and other opponents of the administration spoke in behalf of the Walsh-Connally amendment.

Senator La Follette asserted that when legislation was originally under consideration in the finance committee President Hoover sent word that he was opposed to pensions such as proposed in the pending measure for nonservice connected disabilities.

"President Hoover has delivered an ultimatum to the congress of the United States," said Senator La Follette. "You must take this legislation or forego relief for the veterans. I don't criticize the President for exercising his veto, but when he attempts to force another plan on congress, we certainly have something to say about the niggardly rates in this bill."

Nye Leaves After Listing Primary Quiz Witnesses

Following his delivery of a handful of subpœnas to United States Marshal Laubenheimer, Senator Nye, head of the committee that is to investigate the expenditures of the senatorship primary campaign in Illinois, left for Washington yesterday. His associate, Senator C. C. Dill, had left Chicago the night before. Marshal Laubenheimer said he would begin service to witnesses today and that after service he will make public the names. The hearings are to open here during the week of July 14.

TELLS OF CHICAGO WOMEN'S VOTES IN GARY PRIMARY

The story of the importation of women from Chicago to vote in the Gary primary last May 6 was told from the witness stand in the Lake county, Indiana, criminal court at Crown Point yesterday afternoon by Milton H. Marquardt, confessed principal in the vote frauds.

Marquardt testified for the state against Owen Omalia and Joseph Carlson, minor Gary politicians, on trial charged with election conspiracy. Marquardt and Charles Parker of Gary both have pleaded guilty to similar charges.

Marquardt said Omalia formed the plot to bring in "repeaters" in behalf of William J. Fulton, who killed himself here after his defeat for nomination as county commissioner. Fulton told him "repeaters" were used against him in the 1925 city election and that such an occurrence was usual, Marquardt testified.

ZOO GETS LARGE SHIPMENT.

The largest shipment of birds and animals ever received at the Lincoln park zoo arrived yesterday. The shipment consisted of 250 birds, 16 monkeys, and 32 baboons.

EXCURSION
Niagara Falls

Saturday, July 12
$10 Round Trip
Standard Time
Lv. Chicago, La Salle St. . . . 7:30 PM
Lv. Englewood . . . . . 7:43 PM
Lv. Indiana Harbor . . . 8:10 PM
Lv. Gary . . . . 8:20 PM
Ar. Niagara Falls . . . . 8:30 AM
Returning Sunday, July 13
Lv. Niagara Falls . . . . . 6:00 PM
Coaches Only   Consult Agents
232 N. Michigan B'lv'd, 163 W. Jackson B'lv'd, La Salle St. Station or Agents Englewood, Indiana Harbor and Gary.
New York Central Lines
New York Central

ADVERTISE IN THE CHICAGO TRIBUNE

SPORTS ATLAS RADIO
4th of JULY
SPORT SPECIALS
GOLF OUTFIT
4 CLUBS and BAG
Regular Price $15

$6.95 Complete
Driver or Brassie Midiron Mashie Putter
CHROMIUM PLATED CLUBS Complete outfit of four excellent quality second-growth white hickory clubs and a durable 3-stay golf bag.—Regularly $15.00—less than half price at ATLAS. Supplied in Men's or Ladies' sets.
Atlas Stores are headquarters for Kroydon, MacGregor, Tommy Armour, Jock Hutchison and other golf clubs, and for Spalding, Kroflite, U. S. Royal, Click Colonel, Silver King, Dunlop, and other golf balls.
Nationally Famous Jock Hutchison Autographed
MATCHED IRONS
Regular Price $25
Chromium Plated Registered Autographed Head
The chromium-plated heads are hand forged, the shafts are selected second growth white hickory; grips are wrapped with genuine calfskin. They are carefully matched and graded as to size. Improve your game with a set of these nationally famous irons.
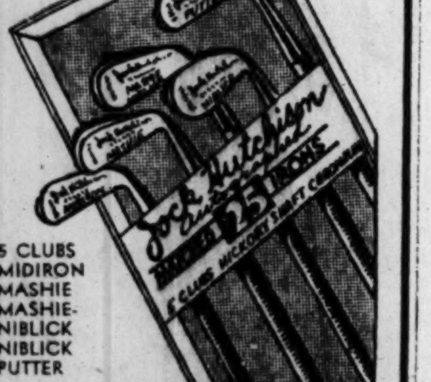

$10.95
5 CLUBS MIDIRON MASHIE MASHIE-NIBLICK NIBLICK PUTTER
SAVE ½ ON IMPERIAL
TENNIS RACKET
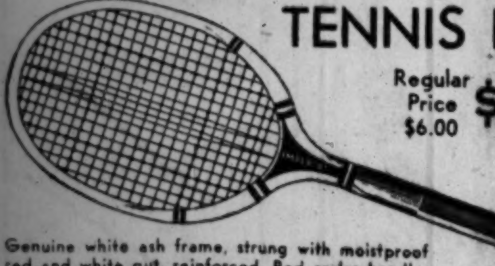
Regular Price $6.00 $2.95
Genuine white ash frame, strung with moistproof red and white gut, reinforced. Red cedar handle. The Greatest Tennis Racket Value in Chicago.

Imperial GOLF BALLS 42c
Regular Price 75c
New size, new weight. Guaranteed 72 holes. Cut balls replaced FREE.
1930 TENNIS BALLS
Wright & Ditson or Pennsylvania championship 1930 Balls. Fresh supply daily. 33c
ALL WOOL GOLF HOSE
Newest colors, $2, $3 and $4 values, $1.19
LINEN GOLF KNICKERS
White linen, pre-shrunk Plus Fours. All sizes. Regular value $5.00. $2.39
SPORTS ATLAS RADIO
MAIN STORE: 226 SO. WABASH AVE.
Other Loop Stores: 404 So. State St., 532 So. State St.
Mail Orders Filled Promptly. Address to 600 W. Adams Street
LOOP .... 226 S. Wabash Ave.
LOOP .... 404 S. State St.
LOOP .... 532 S. State St.
NORTH SIDE ..... 3143 Lincoln Ave.
N. W. SIDE ..... 3232 Lawrence Ave.
SOUTH SIDE .... 926 E. 63d St.
SOUTH SIDE .... 860 E. 63d St.
SOUTH SIDE .... 6357 S. Halsted St.
SOUTH SIDE ... 11250 S. Mich. Ave.
WEST SIDE .... 4121 W. Madison St.
WEST SIDE .... 3837 W. 26th St.
ALL ATLAS STORES OPEN EVENINGS

Rubber's cheap;
tire prices are down;
this year more than ever
"More people ride on Goodyear Tires than on any other kind!"

Now is the time to get YOURS
THE GREATEST NAME IN RUBBER
GOODYEAR
IT WILL PAY YOU TO SEE THE SUPERTWIST DEMONSTRATION

RUSSIA JEERS AT APOLOGIES OF RED DICTATOR'S FOES

Congress Heaps Scorn on Opposition Leaders.

MOSCOW, July 1.—(AP)—Joseph Stalin, strong man of soviet Russia, and his central committee of the communist party today routed the right wing opponents of the party's policies.

Once there were five who openly disapproved of the central committee and Stalin's leadership—Leon Trotzky, the partner of Lenin in early soviet days; Alexis Rykov, long a communist officeholder; Michael Tomski, member of the executive council; N. A. Uglanov, commissar of labor, and Nikolai Bucharin, once the editor of Pravda, official newspaper.

Now Trotzky is an exile; Bucharin last November recanted in order to remain in good standing, and today Rykov, Tomski, and Uglanov made abject apologies but were subjected to much heckling and abuse from the all union communist congress.

Little Chance for Forgiveness.

The derision which greeted their speeches of retraction indicated that there was little chance of their being reinstated in good favor.

Thus Stalin has crushed all opposition to his policies and warning was given today that in the future the party would take even harsher measures against the right wing.

"You are lying. Don't try to conceal your mistakes," shouted one enraged delegate as Rykov pleaded he always had favored the maximum tempos of industrialization.

"In your speech at the Ural communist congress," bawled another Stalin supporter, "you declared that no correct policy of the central committee party could guarantee us from a restoration of capitalism."

Denies Secret Fight.

"Some of the speeches here," said Rykov pathetically, "seem to indicate that you mistrust us and believe we continue our struggle against the central committee secretly. Is it possible to fight secretly against a party of 2,000,000 members?"

But even this failed to gain the favor of the huge gathering because another delegate shouted "Do you recollect a conversation between Bucharin and Kameneff, and your attempts to create an anti-party bloc?"

"I never identified myself with Bucharin's act," humbly replied Rykov.

"But you knew about it. It was one of your maneuvers," persisted the heckling delegate.

Explains Attitude of Party.

It remained for Conrad Kiroff, secretary of the Leningrad branch of the party, to express openly on the floor of the convention the attitude of the party as a whole.

"Now that the central committee's program has been fully vindicated by events, it is not difficult to admit one's mistakes," he said. "Even Lloyd George regards the five year plan as 'not only bold but wise,' and Henry Ford has issued statements to the effect that he regards the five year plan as a real fact."

RIOTS DOT FREED RHINE; GERMANS EVEN OLD SCORES

Separatists Attacked; Several Hurt.

KAISERSLAUTERN, Germany, July 1.—(AP)—What little life remained in the Separatist movement in the Rhineland today was jeered, thumped and burned out of it by German citizens of several towns. The worst disorders, caused by evening up old scores with the adherents of the Rhenish republic, occurred here where three persons were seriously injured and the home of one was burned.

At Breslau and Mayence liberation ceremonies wound up early today with reprisals against separatists. The police here were unable to cope with the disorderly element for more than an hour.

One shop was stoned and the shop and home of another victim suffered a similar fate. It was at the third story flat of a man named Knobloch that the Republicans got out of hand and started the trouble that gave the Hessian guards, local authorities and the fire brigade a busy hour.

Tear Up His Home.

Knobloch, at one time a member of the Separatist tribunal, was found in his home. When the intruders burst in he held them at bay with a revolver until he was knocked down and dispossessed of his weapon. The mob then went through his house like a cyclone, hurling everything, even a piano, through the windows into the street.

Not content with this degree of damage, some members of the mob set the house afire. They marched away only to smash the store and home of another shopkeeper called Mallach. While the mob was thus engaged the police arrived and attacked the disturbers with their blackjacks and swords, using their weapons as staves.

60,000,000 Germans Celebrate.

BERLIN, July 1.—(AP)—Sixty million Germans continued today to express their joy at the liberation of the Rhineland. With the exception of a few isolated cases celebration of yesterday's evacuation by the French was without disorders.

There was a pilgrimage today to the grave of the late Chancellor Stresemann, when wreaths were placed on or near his grave.

Austria Hails Event.

[Chicago Tribune Press Service.]

VIENNA, July 1.—"After the Rhineland Liberation the Union of Austria with Germany!" was the slogan taken up all over Austria today, while the liberation of the Rhine was celebrated at massmeetings.

President Miklas sent President Paul von Hindenburg of Germany the following message:

"On the occasion of the liberation of the Rhineland I am anxious to assure you that this event is memorable in the history of the German people. It has created among the German people of Austria the strongest feeling of brotherhood with you."

Bomb Damages Front of Fulton Street Restaurant

A bomb was exploded early this morning in the front doorway of a restaurant conducted by James Weinberg at 1055 Fulton street. The blast blew in the front window and broke other panes in the three story building, the upper two floors of which are untenanted. The damage was estimated at $100 by the police. They started a search for Weinberg in the hope that he could tell them a motive for the bombing.

3 'EXECUTIONERS' OF RUSSIA, LEAD U. S. REDS, REPORT

[Chicago Tribune Press Service.]

PARIS, July 1.—Three "executioners" of the Cheka are directing the activities of the communist party in America and are plotting to bring about a Red revolution as soon as conditions become favorable, according to Georges Agabekoff, who until a week ago was the head of the Cheka activities in the near east and India.

Having fallen in disfavor with his chiefs, Agabekoff decided to leave while the leaving was good. He arrived in Paris yesterday to throw himself on the protection of the French police.

The high light of Agabekoff's revelations concerned the influence of the Cheka on the communist party in America, which tends to back up charges recently made by former Police Commissioner Whalen of New York.

According to Agabekoff the three Chekists are keeping a close eye on the leaders of the administration party in the United States.

"The three agents have unlimited checking accounts and spend tremendous sums annually on propaganda work," Agabekoff said. "Where all the money goes no one knows. Undoubtedly a large part goes personally to certain American communist leaders."

"Russia is on the way to economic ruin," he declared. "The domestic situation today is fast declining and the level is comparable to the famine of 1920."

Fails to Pay $40,000 for Poison Rum Death; Jailed

Peoria, Ill., July 1.—(AP)—Louis "Whitey" Fell was jailed today for failure to pay $40,000 damages obtained against him by Mrs. Gertrude Dempsey, widow of one of a score of Peoria poison liquor victims for whose deaths he previously had been indicted. He was charged with making no attempt to pay the damages as assessed by the United States District court.

HOOVER NAMES JADWIN AS HEAD OF POWER BOARD

Washington, D. C., July 1.—(AP)—Lieut. Gen. Edgar Jadwin, who as chief of army engineers gained an intimate knowledge of the country's waterways, was selected today by President Hoover to head his new power commission.

Gen. Jadwin retired several months ago from the post in which he supervised the development of waterway and worked out the Mississippi flood control program. In his new post he will pass upon applications to develop power resources in navigable streams and on public lands. He has agreed to accept the appointment. His nomination, with those of the other four commission members, will be sent to the senate in special session this summer for confirmation.

When two members have taken office the new commission will supplant the old one, which had as its members the secretaries of war, interior and agriculture, and which, since 1920, has supervised the expenditure of about $250,000,000 for power developments. At the beginning of the present session of congress President Hoover recommended establishment of a new power group because the three secretaries were performing this duty in addition to their others and were not able to give power matters the attention they merited.

In the new commission applications for power plants are to be placed in the hands of five $10,000 a year men who, the act stipulates, may have no other occupation. Nor may they have been connected in any way with, or hold any stock in, power companies.

At present 70 applications are pending with the commission.

Morrow on Rubio's Car Speeding to Mexico City

El Paso, Tex., July 1.—(AP)—Ambassador Dwight W. Morrow, returning to Mexico City from his home in New Jersey, left Juarez, Mexico, at 2 p. m. today on the private car of President Pascual Ortiz Rubio.

T. H. Devenish, Manager of Home for Blind, Drops Dead

Thomas H. Devenish, managing officer of the Illinois Industrial Home for the Blind, 1900 Marshall boulevard, died of a heart attack last night in the home after a brief illness. He was 67 years old. Mr. Devenish was a former deputy sheriff and a former president of the International Stove Mounters' union. He is survived by a son, William H. Devenish, former city attorney, and two daughters, Mrs. Irene Harrington and Mrs. Loretta Lendabarker. Funeral services will be held on Saturday at St. Agatha's church.

Young Lineman Plunges to Death from High Pole

Plunging headlong from the top of an 85 foot pole where he had been working, Merdith Burnside, 22 year old lineman, of 575 Central avenue, Highland Park, was dashed to death yesterday on the Chicago, North Shore and Milwaukee tracks at Oakton street crossing, Niles Center.

You might as well have

NO Vacation!

You can run the risk, of course—and maybe acute indigestion won't bother you this vacation. But if it does—and you're not ready—you might better have stayed at home! Take your choice: run the risk, or be ready for acute indigestion with Bell-ans in your bag. Six Bell-ans, Hot water, Sure Relief! Your druggist has Bell-ans in 25c and 75c sizes. Harmless, prompt Relief since 1897.

BELL-ANS FOR INDIGESTION

CARSON PIRIE SCOTT & Co

The Wholesale and Retail Stores Both Closed All Day Friday and Saturday, July 4th and July 5th.

BABY SHOP FASHIONS WHICH GO HAND IN HAND WITH SUMMER

TUB SILK FROCK, $2.65

SWEATER, $2.25

These sleeveless printed frocks may saunter down any boulevard this summer. And mother likes them because they launder so beautifully and quickly, and "stand up" under the strain of hard playing. In sizes 2 to 6, in many colors and many styles.

Little summer sweaters in pastel colorings are going on many a vacation with their owners. They are lightweight, and are hand-finished and hand-embroidered. Sizes 2 to 6. $2.25.

Third Floor, North, State.

MANDEL BROTHERS MEN'S SHOPS

It's Always Cool In the Shade of a

Dunlap Straw

$6

For the Dunlap Comfit feature insures head-conforming comfort. They're as good looking as they can be!

Also DUNLAP Panamas, $10

Mandel's—First Floor—Wabash.

For Dress!

White Shirts Polo Shirts

For Sports!

Madras or Broadcloth, $1.95 Knit or Mesh Polo Shirts,

Soft, cool, white shirts, either collar-attached or neck-band. Sizes 14-17.

Sleeveless all 'round sport shirts in blue, green, white or canary. They're all-wool.

Shantung, the newest thing in neckwear. Colors for every ensemble. $1.50.

Mandel's—First Floor—Wabash.

SUITS . . . .

Two-Trouser Summer Worsteds On Which You Can Save 1/3–1/2

$29

You'll like their cool shades and fabrics, and their smartly finished tailoring . . . and you'll be amazed at their low price! A glorious suit event that's as much worth celebrating as the Fourth of July.

Special! Limited number of two-trouser tropical worsteds, $21.75

Mandel's—Second Floor—Wabash.

MANDEL BROTHERS MEN'S SHOPS

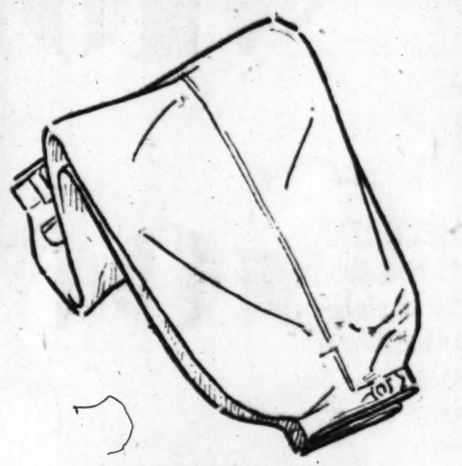

More Cool Linen Knickers at this Famous Low Price

$2.95

Ice and fans aren't necessary for summer, but they certainly help. And so do these linen and wash fabric knickers, in plain or neat plaid effects.

"Chevo" Cloth Beach Robes! All-wool BATHING SUITS!

The suits are speed models really built for swimming, and the robes are sturdy enough to stand lots of wear. **$4**

Mandel's St. Andrew's Sport Shop—Second Floor—Wabash.

MANDEL BROTHERS MEN'S SHOPS

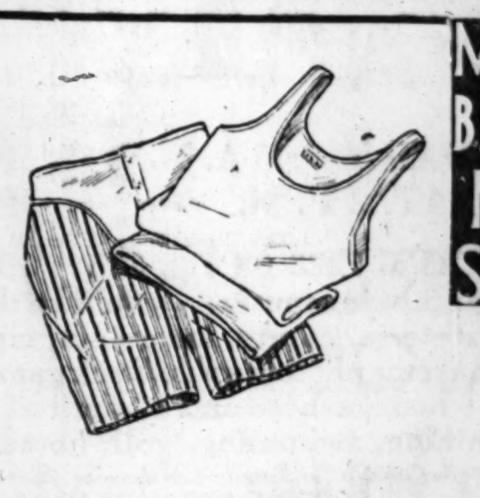

SHIRTS, SHORTS, the Ideal Underwear for Summer, each

65c

The shorts are of fine striped broadcloth. Elastic waist-band for comfort. Sizes 28-42. Shirts are of soft-ribbed cotton, in sizes 34 to 36. Just 65c each.

July Fourth Means GOLF; Golf Means McGregor Hose

All-wool golf hose that you are sure to like and look well in. They're all in plain colors or in heather trim. **$1.95**

Mandel's—First Floor—Wabash.

Sports FOOTWEAR That's Making a Name for Itself

Oxfords

$5.50

They're things you can't be without for summer if you're going places. Two-tone tans, or white with black, or tan trim.

Mandel's—Second Floor—Wabash.

MANDEL BROTHERS MEN'S SHOPS

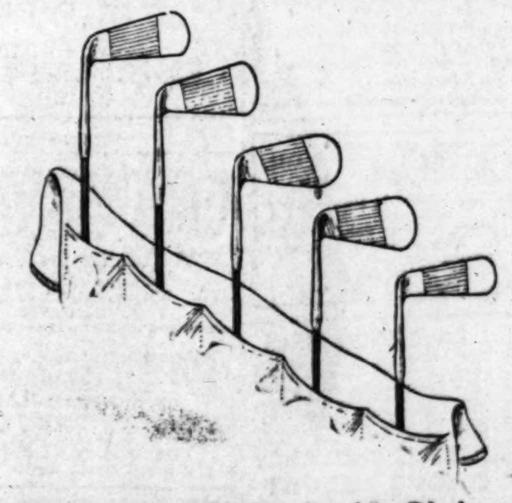

Five BUHRKE Golf Clubs That Will Help Your Game

Iron Sets

Steel Shafts

$17.95

Clubs designed to match in real golf harmony. The set includes midiron, mashie, niblick, mashie-niblick, and putter.

Hickory shaft sets, $12

Mandel's—Second Floor—Wabash.

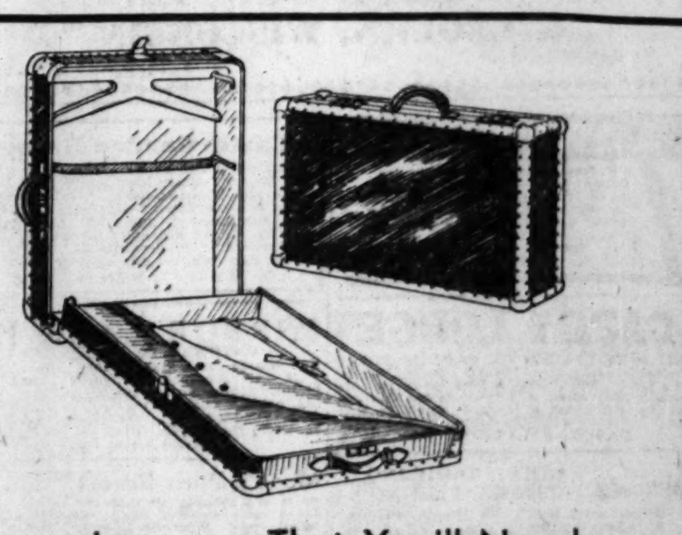

Luggage That You'll Need For Holidays, or Vacation

Tourobes

$13.95

Hand-luggage that's as handy as a grip, but as roomy as a trunk. Will hold everything you'll need. Exceptionally priced.

Tourist Cases, for vacations, $10.75

Mandel's—Second Floor—Wabash.

MANDEL BROTHERS MEN'S SHOPS

RESORTS AND TRAVEL — RESORTS AND TRAVEL — RESORTS AND TRAVEL — RESORTS AND TRAVEL — RESORTS AND TRAVEL — RESORTS AND TRAVEL — RESORTS AND TRAVEL — RESORTS AND TRAVEL

MICHIGAN. MICHIGAN. MICHIGAN.

For July 4th, 5th, 6th Happy Holidays!

Glorious Picnic Outing to South Haven

Gay Newport of the West

$1.75 Continuous Round Trip Week Days (Ex. Sat.)

$2.00 Sat., $2.25 Sun. and Hol.
One Way, $1.50 Week Day Mornings
Unlimited—$2 One Way; $3.50 Round Trip

DAILY, 9:45 A. M. (Ex. Wed. July 2 & Sat. July 5) HOME, 10 P. M.
SAT. 2 P. M. Daylight Saving Time HOME, 1 A. M.
This Week Thurs. & Sat. 11:30 P. M.

DANCING FREE ON THE SHIP. GOODRICH MELODIANS (Special July 4th Schedule)
Tantalizing music... you'll be dancing all the way.
Cafeteria, candy, ice cream, cigar stands on ship.
Souvenir photographs. Deck games and amusements.
2½ hours ashore and a hundred ways to play.
Bathing, swimming, golf, horseback-riding.

Parlor coaches for Saugatuck, Kalamazoo, Bangor and other points
GOODRICH TRANSIT COMPANY
Loop Office: 203 S. Dearborn St. (Bank Floor) Phone WHitehall 4800
DOCKS: Navy Pier
E. E. Taylor, Pres and Gen'l Mgr. Park Robbins, Pass. Traf. Mgr.

GOODRICH STEAMSHIP LINES

TOURS.

Vacation Cruises 7 Days On 4 Great Lakes and Georgian Bay (30,000 ISLANDS)

$79.50 MEALS AND BERTH INCLUDED

This year take a different vacation... educational... restful... enjoyable... cruise 2000 miles amid lake breezes and constantly changing scenery. Visit interesting, famous places: Mackinac Island, Parry Sound (Canada), the picturesque Islands of Georgian Bay, Cleveland, Detroit and Buffalo. Spend a full day at Niagara Falls—the World's Greatest Cataract.

The Great Oil-Burning White Liners

North American and South American

afford the luxuries and comforts of an ocean liner... large state-rooms and parlor rooms with windows or port-holes... comfortable beds... good meals... excellent service. Something doing all the time: deck games, music, entertainment, dancing, and a social hostess to see that you get acquainted and have a good time.

Sailings from Chicago every Tues. and Sat., from June 28th to August 26th, inclusive.

For BLUE BOOK ON THE BLUE LAKES apply at any R. R. Ticket Office or Tourist Agency or write

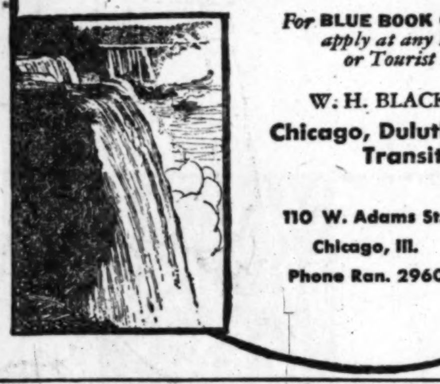

W. H. BLACK, Traffic Manager
Chicago, Duluth & Georgian Bay Transit Company
110 W. Adams St., Chicago, Ill. Phone Ran. 2960

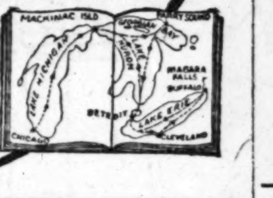

TOURS. TOURS.

COMPLETE VACATION TOURS WEST

SURPRISINGLY LOW PRICED

Check your tour (✓)	From Chicago
Colorado—7 days ....as low as	$125.71
Yellowstone—9 days	140.04
Glacier Park—9 days	156.03
Yellowstone and Colorado—11 days	167.94
Yellowstone and Colorado—14 days	206.28
Glacier and Yellowstone—14 days	211.97
Black Hills and Yellowstone—11 days	181.48
Black Hills and Glacier—12 days	204.58
Pacific Northwest—14 days	229.69
California and Grand Canyon—14 days	251.58
California and Grand Canyon—21 days	336.66
Pacific Northwest and California	338.10
Alaska—3 weeks ....as low as	329.69

Arranged and operated by Burlington—Northern Pacific—Great Northern. The tour prices shown above cover all expenses. Special Pullmans—special schedules—motor trips—first-class accommodations—delicious meals everywhere. No day by day expense. Personally conducted.

An interesting new book just off the press gives complete tour details. It's free. You can get it by calling at—

BURLINGTON ROUTE, 179 W. Jackson Blvd., Phone Wabash 4600.
NORTHERN PACIFIC RY., 73 E. Jackson Blvd., Phone Wabash 1271.
GREAT NORTHERN RY., 113 S. Clark St., Phone Randolph 6700.

Or mail the coupon

BURLINGTON

J. G. Delaplaine, Mgr., Burlington Escorted Tours
547 W. Jackson Blvd., Dept. T-27, Chicago.
I would like to have this new tour book. I am interested in a tour to ______
Name ______
Street ______ City ______

ESCORTED TOURS

TOURS.

See Yellowstone via Colorado Rockies

Yellowstone National Park affords a different kind of vacation than any other place in the world. Scalding geysers shooting skyward, boiling lava pots gurgling up from the earth's core; steaming springs and pools; queer, unearthly looking rock formations and other astounding sights and experiences will greet you at every turn. Cosmopolitan offers you several different ways to see Yellowstone, trips of from 1 to 3 weeks and upward from $135, including all expenses.

Yellowstone

via Colorado Springs, Pike's Peak, Manitou, Denver, Garden of the Gods, etc. 2 weeks, $135, or if you choose, go in our

Yellowstone - Dude Ranch

Tours. Here is a real vacation novelty. A trip embracing 3 to 6 days in Yellowstone with a stop-over of 2 to 10 days at a Dude Ranch, with participation in everything that western ranch life affords. All expenses. $135 and up.

COLORADO - ESTES PARK

Denver, Colorado Springs, Pike's Peak, Garden of Gods, Seven Falls, South Cheyenne Canyon, Cave of the Winds, two weeks' trip with a week in Estes Park, $135.

40 Routes WEST and 14 Routes EAST

Never before has such an all-inclusive selection of escorted and independent tours been offered by anyone. 40 routes thru the West; Canadian Rockies and California, 27 days $430. 39 other Canadian Rockies — Pacific Coast, tours $207 and up... 14 ways to see the East, Washington, Philadelphia, Atlantic City, New York, Niagara Falls, Toronto; 2 weeks $178. Others as low as $143. Write or call for new itineraries.

COSMOPOLITAN TRAVEL SERVICE
53 W. Jackson Blvd., Phone Harrison 8330, Chicago

The Trip of a Life Time

CIRCLE TOUR EAST $120 all expense

See the picturesque ALLEGHANIES... the BATTLE FIELDS OF GETTYSBURG... Imposing WASHINGTON... Historic PHILADELPHIA... fascinating NEW YORK CITY... the beautiful and storied HUDSON RIVER... marvelous NIAGARA FALLS... and a delightful sail across LAKE ERIE. You get the maximum of scenery, comfort and enjoyment for your travel dollars—two weeks of delightful experiences. *Write TODAY for descriptive folder.*

HOGLE-SPEARS TOURS
HOTEL SHERMAN
Phone RANdolph 3700—Chicago

HOUSE PARTY TOURS

ALL EXPENSES $155 TO $280

By Special Train, steamer and motor to Yellowstone, Pacific Northwest, Canadian Rockies, Alaska, Hawaii, Colorado, Calif. Ask for Booklet "DW" The TRAVEL GUILD Dept. 475, 180 N. Michigan, Chicago, Illinois

YELLOWSTONE 11 days $150
JASPER 8 days $138
ALL EXPENSES
Special train parties: leave every Sunday July and Aug. Recreation Car, dancing, radio, showers, bathrooms, most de luxe all pullman trains in the world.
VACATION CLUB — 333 N. Michigan Ave., Chicago

RIVER TRIPS
Illinois and Mississippi Rivers; Leaving every week on the new, luxurious steamer, Cape Girardeau. 1 week, all expenses. **$40**
Escorted tours to Alaska, California, Yellowstone, Canadian Rockies, Bermuda, and the East. Write, phone or call for booklets.
Lauder Tours 112 W. Adams St. Randolph 2873

AMERICAN LEGION
Convention Boston Oct. 6-9 "Old Gang" Special via Montreal and Quebec. **$66**
POST CONVENTION EUROPEAN TRIP CHICAGO TO CHICAGO, $425.
HARRY ROGERS, 913 Straus Bldg., Chicago

8 ALL EXPENSE VACATION TOURS
WRITE FOR FOLDERS
POWERS TOURS
111 W. WASHINGTON ST. CHICAGO

TOUR THE GREAT LAKES REGION
3,606 miles of paved roads. Send 4c postage for picture books with maps.
GREAT LAKES TOURS ASSOCIATION
1810 Stroh Building, Detroit, Michigan.

COLORADO.

"Colorful Colorado"
48-page richly illustrated book sent free on request to Dept. A-41, The Colorado Ass'n, 514 16th St., Denver, Colo.

BENDEMEER LODGE
In the mountains near Denver; cool, delightful; pure spring water; rooms, cottages; meals a la carte; fishing, golf, horses, trails. LOW RATES.
Write 1545 Welton St., Denver, Colo.

WEST VIEW LODGE Colorado Springs, Colorado
Beautifully located. Opp. Monument Valley Park. Delightful recreation ground. First class accommodations. Mrs. E. G. Paster, 19 West View Place. Main 2301W.

Ocean Travel.

NEW ZEALAND AUSTRALIA
Canadian-Australasian Royal Mail Line
SAIL FROM VANCOUVER, B. C., VIA HONOLULU AND SUVA (FIJI ISLANDS)
"AORANGI" ....July 23 Sept. 17 Nov. 12
"NIAGARA" ....Aug. 20 Oct. 15 Dec. 10
For Fares, etc., apply Canadian Pacific or Canadian National Railways, Chicago, or Canadian-Australasian Royal Mail Lines, 999 W. Hastings St., Vancouver, B. C.

Union Line of New Zealand
SAIL FROM SAN FRANCISCO VIA TAHITI AND RAROTONGA
"TAHITI"..........July 9 Sept. 3 Oct. 29
"MAKURA".........Aug. 6 Oct. 1 Nov. 26
For Fares, etc., apply Union S. S. Co., 230 California St., San Francisco, or Jas. P. Robertson, Inc., 333 N. Michigan Ave., Phone State 3254-3255, or any tourist, railroad or steamship agent.

Clark's Famous Cruises
Select clientele; most and best for your money.
MEDITERRANEAN
Cruise, Jan. 31—$600-$1500
Frank C. Clark, Times Bldg., N. Y.

WHITE STAR LINE — RED STAR LINE — ATLANTIC TRANSPORT LINE
To all principal points of Europe
INTERNATIONAL MERCANTILE MARINE CO.
180 No. Michigan Ave., Chicago

CORSICA
ILE-ROUSSE (5h from Nice).
NAPOLEON BONAPARTE. 150 rooms, bath and telephone. Park. 110ha. Golf. 18 holes. Tennis. Beach.

New York direct to Gothenburg
SWEDEN-NORWAY
DENMARK-CONTINENT
SWEDISH AMERICAN LINE, 181 No. Michigan Ave., Chicago, *or local agents*

FOREIGN & DOMESTIC
SANGER TOURS
111 W. WASHINGTON—RAN 9158

PROTECT YOUR FUNDS WITH THE NEW DOLLAR SIZE **AMERICAN EXPRESS TRAVELERS CHEQUES**

WATER-RAIL CIRCLE TOURS—Rail to New York, steamer to California, return by rail, or vice versa. $350. Visit Colombia, Panama, Central America, Mexico, Los Angeles, San Francisco.
PANAMA MAIL S. S. CO., 140 S. Dearborn St.

NEW YORK. NEW YORK.

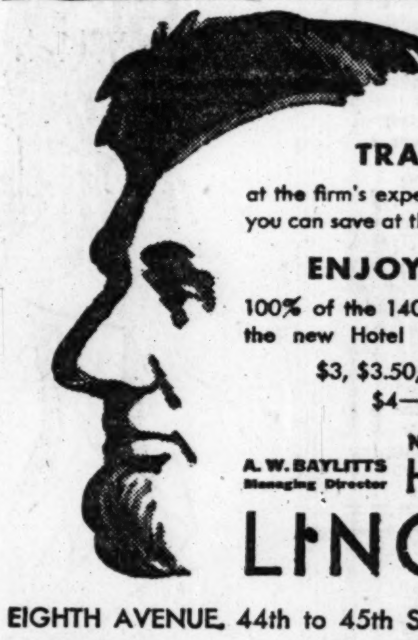

TRAVELING
at the firm's expense or "on your own", you can save at the Hotel Lincoln and still
ENJOY THE BEST
100% of the 1400 rooms and baths at the new Hotel Lincoln are priced at
$3, $3.50, $4, $5, for one
$4—$7 for two

A. W. BAYLITTS Managing Director
NEW YORK'S NEW **HOTEL LINCOLN**
EIGHTH AVENUE, 44th to 45th STREETS, TIMES SQUARE

JULY **4TH Lake trips**

D&C LAKE LINES

MACKINAC ISLAND AND ST. IGNACE

MACKINAC and ST. IGNACE $16.00 ONE WAY, $27.50 ROUND TRIP including MEALS and BERTH

It'll be hot and crowded in the city and on the highways over the Fourth! Come out on the lake where it's cool... cruising to Mackinac Island. Along with those gay, friendly D & C voyagers—dancing, playing bridge and deck sports, loafing around wide decks and social halls, eating famous D & C food. Splendid golf course at Mackinac Island. You can leave Thursday at 2:30 p.m. (Daylight Saving Time), have more than two days on the island, and be back in Chicago 9 o'clock Monday morning. A week-end of pleasure-packed hours!

DETROIT VIA MACKINAC ISLAND

DETROIT $31.00 ONE WAY, $52.50 ROUND TRIP including MEALS and BERTH

Continue the Mackinac cruise, if you wish, down around to Detroit. Leaving Thursday afternoon, you're in Detroit Saturday 8 a.m. Return by boat—leaving 2:30 p.m. Saturday, arriving Chicago 9 a.m. Monday. Or take your auto along and drive back. A glorious pleasure opportunity for a glorious fourth!

STEAMERS: *Eastern States, Western States.* Constant wireless communication with mainland. Liberal stop-over privileges in any port. Sightseeing coaches at docks in Detroit. D & C connecting lines to Cleveland and Buffalo from Detroit. Phone office for further information.

SAILINGS from NAVY PIER

City Ticket Office, 302 N. Michigan Ave., Ph. Randolph 4470

D & C NAVIGATION CO.

WISCONSIN. WISCONSIN. WISCONSIN.

THE DELLS

Of the Wisconsin River

Nationally famous for their striking and unique scenic beauty.

For full information as to scenic trips, motor routes and so forth, write for descriptive booklet to

The Dells
Associated Boat Lines
KILBOURN, WISCONSIN

Alpine Resort
Egg Harbor, Door County, Wis.
Enjoy a summer outing at beautiful Alpine, the scenic Switzerland of America. Modern 100 room, steam-heated hotel, private baths, spacious lobbies and rest rooms, 30 cottages on Green Bay waters. One-half mile southwest of Highway 17. Golf course adjoining, tennis, fishing, boating, saddle horses, dancing, musical entertainments, sandy beach, excellent cuisine. Special low rate for June. Gentiles. Write for illustrated folder A.

NOW OPEN Shore Gardens
TWIN LAKES, WIS.
DINE AND DANCE
Meals a la Carte—or Special Weekly or Week End Rates.
Rooms as Low as $2 Per Day
ALL NEW EQUIPMENT
Eat When and What You Want
Phone Genoa City, Wis., 128R
65 Miles N. W. of Chicago
Mr. and Mrs. Jack Peterson, Mgrs.

LAKESIDE
On Pewaukee Lake, Waukesha County, Wis., offers recreation for all ages. Golf, tennis, bathing, shuffleboard, miniature golf, croquet, dancing, children's playground. Motor from Chicago, 110 miles. Gentiles. Phone Hartland, Wis., 181, or write for folder "T"

Castle Garden Resort
A modern home of recreation in the Virgin Country where Muskie, Walleyed Pike, Bass and Trout abound. Best of wholesome food and fresh vegetables. Good beds and comforts of home for the family. Electric lights, hot and cold water and all inside toilets. Moderate rates. Write for illustrated booklet and reservations.
O. LAWRENZ, Cable, Wisconsin

In Equipment and Service EAGLE INN EPHRAIM, WIS.
Is one of the best resorts in Door County—Wisconsin's Wonderland. Here you will find excellent boating, fishing, bathing, trails for hiking, riding, autoing; also tennis, dancing and golf. Write for folder, addressing Mrs. B. D. Thorp, Ephraim, Wis.

CABOT LODGE
AND 40 COTTAGES AT CABOT'S POINT
Wisconsin's Beauty Spot. Fishing, Boating, Tennis. Large Dance Hall, Private Bathing Beach, etc. We guarantee better meals, with better service, than that given by any Hotel or Summer Resort in Door County. Write for Illustrated Folder and Rates.
H. A. CABOT, STURGEON BAY, WIS.

MIRROR LAKE INN
GATEWAY OF THE DELLS
For health, rest and pleasant vacation. A visit will convince you. Our motto is to please. Scenic auto trips made daily. Golfing, fishing, boating, tennis, hiking, and wonderful wooded land. Write for booklet.
JOHN J. DAEHLER, Mgr., Mirror Lake Inn, Mirror Lake, Wis.

LAKEWOOD PINES
Picturesque log cabins amongst virgin pines, on beautiful wooded shore Lake Shishebogama, adjoining Flambeau Indian reservation. Pike, bass, musky fishing. Golf, dancing, other activities nearby. Good home cooked food. Quiet. George Reinberger, Minocqua, Wis.

Essex Lodge GOLF, SADDLING, TENNIS, FISHING
White sand beach. Baths in cottages. Excellent cuisine.
M. M. Griffith, Hostess, Tomahawk, Wis.

Moen's Park Resort RHINELANDER, WIS.
Lodge and cottages, on chain of five lakes; good fishing; golf; wonderful beach; water toboggan; excellent meals. Write for illustrated booklet. New rustic dining hall. Beautiful recreation building.
MR. and MRS. FRED A. RISBERG.

MAPLE GROVE RESORT
On the famous Lac Vieux Desert. Prepare now for a "different" and delightful vacation! Personal service, finest table, plenty activity for everyone. Good muskie fishing. Write now. John Loblisher, Land o' Lakes, Wis.

ACKERMAN HOTEL Twin Lakes, Wisconsin
Most beautiful hill, lake and forest country in So. Wis. Bathing, dancing, golf course. Free boats. Excellent home cooking. $4.00 per day, $20.00 per week. Gentile. Booklet.
J. GUSTAFSON—Ph. Genoa City 128M.

ADAMS, LAKOTA RESORT
39th Season. Our own forest reserve. Try our early fishing. Good accommodations and meals. Gentiles. ALFRED H. ADAMS [Mgr.], Conover, Wis.

FROEHLIG'S HIAWATHA LODGE
Duck Lake on the Eagle chain. Ultra modern main lodge, and cabins. State hgwy. 26. Write for descriptive folder T.
R. J. FROEHLIG, Eagle River, Wis.

CEDAR LODGE On Lake Ripley, Cambridge, Wis. 3 hours from Chicago.
A quiet, restful, moderately priced resort, beautifully situated, easily accessible, offering to congenial guests varied amusements, excellent golf and pleasant associates. Every bed a good one, every meal a feature. 29th season. Gentiles. Mr. & Mrs. H. L. Cowles.

"LEW" RAYMOND Now Managing Camp Lake Hotel
—Am. & Eu. Plan. Service that satisfies—all hours. New dance floor. 18 h. golf, 2 miles. Outing parties accommodated. Address Camp Lake, Wis. Phone Wilmot 72.

WHITE BIRCH LODGE Irving Marsh, Star Lake, Wis.
A fisherman's paradise in the beautiful unspoiled wilderness of Northern Forest State Park. 1 to 6 rm. cottages. American Plan. Very moderate. All lively activities.

NIPPERSINK LODGE, GENOA CITY, WIS.
Hotel and cottage accommodations; American plan. Real golf—27 holes. Ideal place to spend day, week-end or vacation. Write for particulars. Phone Wabash 8002, or the Lodge direct, Genoa City 3, or any Foster Service Bureau.

IDLEWILD INN
Finest natural summer resort in N. Wisconsin—Boating, bathing, fishing, dancing, summer sports. Write Mrs. Thos. Gillespie, Sturgeon Bay, Wis.

BEAVERVIEW LODGE
On Beaver Lake. Delightfully refined family retreat. GENTILES. 26 lakes, golf, all sports. Booklet. F. Larratt, Hartland, Wis.

Potter House DELAVAN LAKE, WISCONSIN
Dutch Mill, the most popular dancing pavilion, gives best times for vacations. Dancing, Golf, Splendid Meals. No grouches wanted. POTTER HOUSE has 'em all beat.

Solid Comfort Resort on Lake Geneva
An ideal place for young and old; all summer sports. Excellent table. Reas. rates. Booklet. John Andell, Williams Bay, Wis.

WELCKER'S SUMMER RESORT
All outdoor sports, incl. golf, tennis. Mod. hotel and cottages. Refs. ex. Write for folder "A." Miss Martha Fahr, Fish Creek, Wis.

On Beautiful Lake Ripley, So. Wis.
Furnished cottages for rent, also single and double rooms; bath, meals; 18 hole golf course; boating, bathing, fishing and tennis. Write for booklet. Shore Place Resort, G. Wahl, Cambridge, Wis.

WATCH FOR
TWIN LAKE LODGE
Announcement July 6, 1930

HOTEL GENEVA LAKE GENEVA, WIS.
Modern, with or without bath. 18 hole golf course. All outdoor sports. Nightly dancing.

Housekeeping Cottages
For Rent—Fully equipped, on Long Lake of the Eagle Chain, Wis. Waterfront lots. Inquire Mrs. H. S. O'Neil, Three Lakes, Wis.

PEWAUKEE LAKE—3 hrs. from Chicago via C. M. & St. P.; concrete roads all the way. Modern. Excellent table, finest bathing beach, fishing, dancing, golf near by; garage. Write for Booklet. ROESE'S RESORT, Pewaukee Lake, Wis.

Ole Risman's Lodge STAR LAKE, WISCONSIN
Excellent bathing, fishing, boating, tennis, golf. Home cooking. Reasonable rates. A real place for a vacation. Booklet.

Bay Shore Inn On the Shore of Lake Geneva
Cottages. Exc. Table. Free auto service to Golf and Dance Pavilion. Mrs. Bess Vandercook, Williams Bay, Wis.

THE PINES HOTEL AND COTTAGES
Modern equipment. Dancing, Tennis, Golf and Horseback Riding. All outdoor sports. The ideal place for vacation time.
NIC HAINES, STURGEON BAY, WIS.

Burr Valley Lodge W. H. KURTZWEIL, Rhinelander, Wis.
A lovely deep-woods resort for professional men and women on Sugar Camp Lake. Finest table. White, sandy beach. Golf, tennis, boating, fishing.

DELLS FARM RESORT Kilbourn, Wis.
Ideal place to spend your vacation. In the heart of the Dells. Home cooking. Write for booklet; near golf course. THEO. LEUTE.

ELLISON BAY LODGE Northern Door Co.
A cordial welcome awaits you here. Delightful rest, ex. ho. cook., fish plenty, ideal pl. for your vacs. Rates $15-$18 wk. Lt. hkg. Cotts. Mrs. G. Wickman, Ellison Bay, Wis.

CIRCLE PINE RESORT
Home cooked meals. Room and board $25 per week. Cottages to rent. Electric lights. MR. JACK WARNER, Minocqua, Wis.

WISCONSIN.

OCONOMOWOC THE "CITY OF LAKES"
"A Vacation for Every Purse"
Write for Illustrated Booklet
CHAMBER OF COMMERCE
OCONOMOWOC, WIS.

GONRING'S RESORT
ON BIG CEDAR LAKE, WIS.
Modern hotel. Famous for home cooking. New golf course. 50 airy rooms. Excellent fishing. Write for booklet.
BEAUTIFUL SANDY BEACH.
J. J. Gonring, Prop., Rte. 5, West Bend, Wis.

AT THE DELLS Single—$1.50 ea. per day; Double—$1.00 ea. per day
Reserve now! Modern rooms, bath, slpg. porch. Near boat trips, dance pavilions, golf, etc. Mrs. Sam T. Cummings, 218 Washington Av., Kilbourn, Wis.

CANADA.

Get away to Canada—something different—away to the nerve-resting, pine scented, sleep-giving air of the Muskoka Lakes. There you will find this **Royal Muskoka** Hotel, cheery rooms, good food, golf, fishing, everything that makes life worth while. Overnight from leading U.S. points. Ask for map of these beautiful lakes. Royal Muskoka Hotel, Gravenhurst, Ontario.

MINNESOTA.

The CURTIS HOTEL—Minneapolis
Largest in the Northwest
Easily accessible to Minnesota's beautiful lake region. 825 rooms, each with bath. Concrete road from Chicago. Write for maps. Radio in every room.

ILLINOIS.

MINEOLA HOTEL Mrs. Ed. Howard, Fox Lake, Ill.
Open by owner. Reasonable rates. European or American plan. Golf, fishing, boating, bathing and dancing. Cottages for rent. Phone Fox Lake 127-W.

INDIANA.

BLACKHAWK BEACH INN
On beautiful Flint Lake—Ideal summer location. Clear lake, sandy beach, mod. hskpg. cottages. Golf, horses, summer sports. 1½ hrs. from Chicago on concrete or interurban. Hotel. Reas. rates. Gentiles. Write for photos. Kilmer-Fraser Co., Valparaiso, Ind. Ph. 791-R.

MICHIGAN.

MICHIGAN TRANSIT STEAMERS
Six Sailings Each Week for
NORTHERN MICHIGAN RESORTS
Low Fares and Automobile Rates.
VACATION CRUISES "Just Long Enough"
Ask for booklet. Whitehall 5530
NAVY PIER 109 W. Adams St.

Come to Paw Paw Lake, Stop at WOODWARD
HOTEL AND PAVILION
The most popular resort. Bathing, Dancing, Boat Racing, Fine 18-Hole Golf Course. Reasonable rates. 100 miles Chicago via cement road, boat or Ry. Free booklet. J. VELEK, Prop., Coloma, Mich.

SOUTH HAVEN
Michigan's Famous Summer Resort
Celebrating July 4-5-6. Best Resort Hotels, Golf, Horses, Swimming, Dancing, Boxing, Fireworks, Unsurpassed Mineral Baths. For photo Book A, and Hotel inf., write Resort Division, Charmber of Commerce, South Haven, Mich., or Bangor, Mich.

CEDAR INN CEDARVILLE, MICH.
Overlooking Lake Huron and Les Cheneaux Islands. Every vacation feature and pleasure. Excellent meals. A haven for hay fever sufferers. Very reasonable rates. Open July 1. Write H. P. Hossack, Cedarville, Mich.

YE OLDE CHANNEL INN Montague, Mich.
Home cooking. Modern. Hot, cold water in every room. Boating, Bathing, Fishing, Golf. For informa. Sup. 5832, or 20 W. Kinzie St.

TOURISTS' HOME SAUGATUCK, MICH.
All outside rms., baths, hot and cold rng. water; near pavilion; bathing, fishing, 2 golf links, tennis. MR. H. A. JACKSON.

BIRD CENTER SAUGATUCK, Michigan
8 cottages, not for rent, boarders only. Electric light, lavatories. Home cooking. Dancing. Bathing. Fishing. C. H. BIRD, Prop.

MICHIGAN Come to the ideal vacation playground. Away from the crowds. Golf, fish, swim, rest. Call at Upper Peninsula Development Bureau. Chicago Office, 161 North Michigan Avenue.

LAKEVIEW HOTEL Union Pier, Mich.
On Lake Mich., on old U.S.12. Fine bathing, boating, fishing, dancing. Jewish cooking. Family rates reas. Write A.R.Lee. Ph.9-4 F 3.

100 MILES TO **YE GOLFERS INN**
Modern conveniences. No increase in rates. So. Shore Paw Paw Lake. 18 beautiful greens. P. O., WATERVLIET, Michigan.

NEVER MIND ON INDIAN LAKE
A cool, delightful mountain-like lodge. Modern equipt. Delicious meals. Sandy beach. Golf, bathing, dancing, riding, etc. Gentiles. 105 miles from Chicago.
MR. & MRS. O. M. COTTEN, DOWAGIAC, MICH.

MICHIGAN. MICHIGAN.

IT COSTS ONLY $35.50
FOR 8 PERFECT DAYS ON LAND AND WATER—ALL EXPENSES PAID
Here's the happiest of summer adventures—and it is surprisingly inexpensive! Leave Chicago any Saturday at 1:00 P. M. on the S. S. Alabama, popular Goodrich Flagship. A refreshing lake trip—then a week of new summer thrills at Rochdale Inn. Cost includes round trip fare, all bus fares, meals and lodging and all amusements furnished by the Inn. Gustave Kopp, Manager. Illustrated booklet describes this trip and other all-expense outings. Write or call at Chicago office today.
6 Piece Orchestra—Dancing Every Night

ROCHDALE INN
Montague, Mich.
Room 801, 130 North Wells Street, Chicago. Phone Dearborn 5498.
July 4th SPECIAL OUTING
Leaving Thursday Night—Returning Monday Morning—$26.25.

WIGWAM HOTEL
Paw Paw Lake 18 HOLE GOLF $5.00 PER WEEK
FINE CONDITION
ALL MODERN AMUSEMENTS NEAR
ADDRESS WATERVLIET, MICH.

The Saltzman Mineral Springs and HOTEL
has treated Rheumatism and Nervous Diseases successfully for the past twenty-five years. Our service is excellent, and our rates are reasonable. For booklet containing complete information address:
DR. W. E. SALTZMAN, Benton Harbor, Mich.

River Bluff Farm SOUTH HAVEN, MICHIGAN
Beautiful location. Golf, tennis and all summer sports. Own dance pavilion. Electric lights and modern plumbing. Home cooking. $14 per week. F. FRITSCHE, MGR.

Cozy Resort Pleasure, Comfort, Outside rms.; elect. light, Mod. plbg.; home cookg. plenty fried chicken. Bathing. Dance pavilion. Saddle horses. $14 week. Gentiles. P. L. HARRINGTON, South Haven, Mich.

GRAVEL LAKE RESORT LAWTON, MICH.
MOLICK'S RESORT. 3 rm. cottages, comp. furn. for light hskpg. $10 week, $2 day with boat. Good roads from Chicago. Exc. fishing, bass, perch, etc. Write M. M. MOLICK for reservations.

Hotel Saugatuck Saugatuck, Michigan
Ideal vacation spot. All outside rooms with running Hot and Cold water, electric lights. Boating, Bathing, Golf, Dancing, Fishing. Write P. J. DEVITT, Mgr.

BELVIDERE BEACH So. Haven, Michigan.
Beautifully situated on the lake. Wide, sandy beach. Same management for 32 yrs. Send for booklet. MRS. R. T. HISTED, Prop.

RICHELIEU LODGE COREY LAKE, Mich.
City hotel in country. Famous for hospitality. Wond. food, golf, all summer spts. For infor. write H. H. Jonker, R.R. 4, Three Rivers, Mich.

BAY VIEW HOTEL PAW PAW LAKE
Golf, bathing, dancing, horseback riding. 3 essentials: Location—comfort—service. Write O. A. DODD, WATERVLIET, MICH.

SAUBLE INN AND COTTAGES on Hamlin Lake, LUDINGTON, MICH.
FAMOUS FOR ITS WONDERFUL MEALS
Unsurpassed Fishing—18 Hole Golf Course, Private Baths, Excellent Bathing Beach. FREE Boats. Tennis Courts, Rifle Range, Archery and Horseshoe Courts. 8 Piece Orchestra for meals and dancing. Saddle Horses. Rates, $18 up, including meals. Largest, most modern resort in County. Gentiles. For illustrated booklet address
GEO. H. HALLARD, 155 Broadway, Milwaukee, Wis.
IF YOU DON'T ENJOY YOUR STAY AT SAUBLE INN YOU DON'T OWE US A PENNY.

Spend the 4th of July at
LAKESIDE INN
Jenison Park on Black Lake
HOLLAND, MICH.
Fine bathing beach. Rates reasonable.
C. A. Wise, Mgr.

SILVER LAKES SADDLE RESORT
Located on two lakes. Fishing, boating, bathing, saddle horses, tennis, dancing; cottage rooms; good beds; modern conveniences. Home cooking and baking. Gentiles. Joseph C. Florian, Grand Junction, Mich.

ISLAND FARM SOUTH HAVEN, R. F. D. No. 4
Picturesquely situated. Modern; electric lighted. Home produce and cooking. Bathing, boating, dancing nearby. Gentiles. J. LAMMLIN & SON.

Ocean Travel.

★ SOUTH AMERICA ★
In luxury to the romantic cities of Cuba, Panama, Peru, Chile... Sail in supreme Comfort on the oil-burning liners.
ESSEQUIBO, July 12
EBRO, Aug. 9
Independent tours to and around South America.
PACIFIC LINE
180 No. Michigan Ave., Chicago.
Tel.: Randolph 6840, or your Local Agent

HOLLAND-AMERICA LINE
Travel by a Famous Service
TO ENGLAND—FRANCE
HOLLAND—GERMANY
AND ALL PARTS OF EUROPE Via Plymouth, Boulogne-sur-Mer, Rotterdam
Volendam, July 5 Statendam (new), July 19
*New Amsterdam, July 12 *1st class, $177.50 up
40 N. Dearborn St., Chicago, or Local Agts.

London-Paris Sailing July 3 'Homeric'—30 days, incl. Wash., N. Y. **$375**
CHICAGO to CHICAGO, Rail, Pullman, Hotels, Sights. Universal Tours, Tribune Tower, Sup. 8194.

TRAVEL SERVICE
Frank Tourist Co.
176 N. Michigan Ave. Phone FRAnklin 3741

"BEST IN TRAVEL"
RAYMOND & WHITCOMB CO.
176 North Michigan Ave., Chicago
Telephone State 8615

Cook's Travel Service
Over 300 offices throughout the world.
THOS. COOK & SON,
350 N. Michigan Ave., Chicago

SOCIAL S[...]
TOLD [...]
HAVE L[...]

Public Ser[...]
Crowde[...]

BY ARTH[...]
[Chicago Tribu[...]

Iowa City, Ia., [...]
Public utilities w[...]
greater politico-eco[...]
the trusts of the[...]
busting days" at [...]
of the commonwe[...]
tended by some [...]
sixty-four colleges [...]
various fields.

W. E. Masher, d[...]
of public affairs, [...]
set forth that ol[...]
had been crowded [...]
while financial i[...]
ning the industry [...]
into the speculativ[...]
ket.

"The trusts of 1[...]
compared with th[...]
sulted from the m[...]
ent decade," said [...]
last five years m[...]
in the merger pr[...]
utilities and the [...]
sight.

Gives Warnin[...]

"There was a t[...]
ating officials of th[...]
bued with the purp[...]
ice. They accepte[...]
law prescribed a [...]
the investment. [...]
significant evidenc[...]
than that the util[...]
were formerly ani[...]
of public service a[...]
the position of [...]
the representative[...]
terests are sifting [...]
less public servic[...]
modernized the util[...]
way increasingly. [...]
will prove intolerab[...]
public ownership." [...]

Dwelling on the [...]
ism, Bruce Bliven, [...]
the New Republic, [...]

"Two recent in[...]
a tremendous effect[...]
ardization of the [...]
machine which set[...]
of cities simultan[...]
man in New York [...]
ates a keyboard. [...]
transmission of pi[...]
wireless. A page o[...]
or advertising can [...]
York today and [...]
hour or two to eve[...]
try. These things [...]
concentration of po[...]
ization of content t[...]

Conflicting View[...]

Pedro Guevara, r[...]
er of the Philippin[...]
presented a plea f[...]
the islands. "Th[...]
want to be independ[...]
only because they [...]
dependence but bec[...]
goal toward which [...]
led by the United S[...]
the situation now p[...]
contrary to the bes[...]
American people. [...]
that the mission of [...]
in the islands, as an[...]
to an end. No usef[...]
served by its contin[...]

The opposite view[...]
E. A. Gilmore, form[...]
of the Phillipines.

"While much has [...]
much still remains [...]
said. "There is ne[...]
tion by the Filipinos [...]
of economic and [...]
ment. Economics a[...]
than politics need [...]
The Filipinos should [...]
cally minded and le[...]
ed. If we wish to [...]
truistic and play t[...]
ian we must have t[...]
the restlessness of t[...]
firmness and here to[...]
purpose."

MRS. G[...]
4821 [...]

Sufferers [...]
does brin[...]
combat. [...]
32 ingred[...]
the happ[...]
says:

"I was troub[...]
years. At ti[...]
unable to do [...]
in five weeks [...]
wish others to [...]

It[...]

TS AND TRAVEL
TOURS.
YELLOWSTONE
COLORADO ROCKIES
Yellowstone
Routes WEST
14 Routes EAST
COSMOPOLITAN
TRAVEL SERVICE
CIRCLE $120
OUR EAST
E PARTY TOURS
YELLOWSTONE $150
JASPER $138
RIVER TRIPS $40
AMERICAN LEGION $66
COLORADO.
Colorado"
IDEMEER LODGE
NEW ZEALAND
AUSTRALIA
Line of New Zealand
Famous Cruises
MEDITERRANEAN
AMERICAN EXPRESS
TRAVELERS CHEQUES

SOCIAL STUDENTS TOLD UTILITIES HAVE LOST IDEAL

Public Service Motives Crowded to Rear.

BY ARTHUR EVANS.
[Chicago Tribune Press Service.]

Iowa City, Ia., July 1.—[Special.]—Public utilities were described as a greater politico-economic problem than the trusts of the Roosevelt "trust-busting days" at today's round table of the commonwealth conference, attended by some 200 professors from sixty-four colleges and by publicists in various fields.

W. E. Masher, director of the school of public affairs, Syracuse university, set forth that old utility executives had been crowded into the rear seat, while financial interests were running the industry and had thrown it into the speculative group on the market.

"The trusts of 1905-'10 were pygmies compared with those which have resulted from the mergers of the present decade," said Mr. Mosher. "The last five years mark the high point in the merger process among public utilities and the end is not yet in sight.

Gives Warning to Utilities.

"There was a time when the operating officials of the utilities were imbued with the purpose of public service. They accepted the fact that the law prescribed a limited return upon the investment. There is no more significant evidence of the change than that the utility executives who were formarly animated by the ideal of public service are now relegated to the position of subordinates, while the representatives of financial interests are sifting at the throttle. Unless public service commissions are modernized the utilities will have their way increasingly. In the long run it will prove intolerable and will lead to public ownership."

Dwelling on the future of journalism, Bruce Bliven, managing editor of the New Republic, said:

"Two recent inventions will have a tremendous effect in directing standardization of the press. One is the machine which sets type in hundreds of cities simultaneously while one man in New York or Chicago operates a keyboard. The other is the transmission of pictures by wire or wireless. A page of news or pictures or advertising can be made up in New York today and transmitted in an hour or two to every part of the country. These things mean even greater concentration of power and standardization of content than already exist."

Conflicting Views of Philippines.

Pedro Guevara, resident commissioner of the Philippines at Washington, presented a plea for independence of the islands. "The Filipino people want to be independent," he said, "not only because they were promised independence but because it is the only goal toward which they have been led by the United States. To continue the situation now prevailing would be contrary to the best traditions of the American people. It is my conviction that the mission of the United States in the islands, as announced, has come to an end. No useful purpose can be served by its continuation."

The opposite view was expressed by E. A. Gilmore, former vice governor of the Phillipines.

"While much has been accomplished, much still remains to be done," he said. "There is need of an appreciation by the Filipinos of the importance of economic and industiral development. Economics and business rather than politics need to be emphasized. The Filipinos should be more economically minded and less politically minded. If we wish to continue being altruistic and play the rôle of guardian we must have the courage to face the restlessness of the wards and with firmness and here to our original high purpose."

GOVERNORS RAP U. S. INVASION OF STATES' RIGHTS

West Is Jealous of Its Large Areas.

Salt Lake City, Utah, July 1.—[Special.]—Invasion by the federal government of powers and functions which, it was claimed, should rightfully be exercised by the states was a recurring theme in addresses delivered today at the conference of governors, now in progress here.

The note of resentment that ran through these utterances was echoed to some extent at a luncheon given to the visiting governors by the Rotary club of Salt Lake City at which a number of the speeches were broadcast through a hookup of sixty-eight stations.

It was essentially a protest from the west, prompted by the federal policy with regard to the public domain, unappropriated lands, mineral and oil rights, which has given rise to perennial conflict between a number of states affected and the federal government.

Large Areas Involved.

From the viewpoint of the west these are considered questions of first magnitude—especially when one considers that in Utah, for instance, 49½ per cent of the state's area is unappropriated land.

The proposal by President Hoover to turn the unappropriated lands over to the states received the approval of western governors, who occupied the center of the stage today, as a long overdue concession, but a vigorous protest was sounded against the plan to give the states immediately concerned in this policy only the surface rights to the land, reserving mineral, oil, and other subsurface rights to the federal government in the interest of conservation of national resources.

Gov. Theodore E. Christianson of Minnesota, who was the first speaker at the only session held today by the governors, sounded a warning against this tendency as one which, with the transfer of state functions to the federal government, removed government too far from the peopie most directly affected.

Dollar for Dollar Plans Assailed.

He called for concerted resistance by the states and also expressed his severe disapproval of the growing practice of states accepting from the federal government subsidies for highway and other public improvement projects on a dollar for dollar basis, as one which placed heavy burdens on the individual taxpayers and gave the federal government a club over the states in projects fostered by "some little bureau at Washington."

Gov. Frank C. Emerson of Wyoming, a Republican, took a shot at the federal policy in an address on "The Public Domain" which he delivered today. Gov. John E. Erickson of Montana resumed the attack in his speech at the Rotary club luncheon.

Deaf Hear Again Through New Aid

Earpiece No Bigger Than Dime Wins Enthusiastic Following. Ten-Day Free Trial Offer.

After twenty-five years devoted exclusively to the manufacture of scientific hearing-aids, the Dictograph Products Co., Inc., Dept. 509M, 180 North Michigan Blvd., Chicago, Ill., has just perfected a new model Acousticon that represents the greatest advance yet made in the re-creation of hearing for the deaf. This latest Acousticon is featured by a tiny earpiece no bigger than a dime. Through this device sounds are clearly and distinctly transmitted to subnormal ears with wonderful benefit to hearing and health alike. The makers offer an absolutely free trial for 10 days to any person who may be interested, and a letter will bring one of these remarkable aids to your home for a thorough and convincing test. Send them your name and address today!

No Physic Needed
to restore normal function. REGULIN will do it. Harmless as Spinach. Write for Booklet
REGULIN 41 E. 42nd St. NEW YORK

KONJOLA
. . . a medicine of results; not promises.

MRS. GEORGE ANDERSON
4821 Roscoe St., Chicago

Sufferers want relief, not promises. Konjola does bring relief from the ills it is designed to combat. And Konjola works swiftly, all of its 32 ingredients with a mission to do. Consider the happy experience of Mrs. Anderson, who says:

"I was troubled with stomach and intestinal disorders for about two years. At times the pain was so great I could not stand up, and was unable to do my housework. I used just five bottles of Konjola and in five weeks all my trouble was ended. I am grateful for Konjola and wish others to know what this medicine did for me."

Buy Konjola At Any Drug Store.
It Is Sold Everywhere In Chicago.

Konjola

The Wholesale and the Main Retail Store of this Company will be closed all day Friday and Saturday, July 4 and 5.
The Suburban Stores will be open Saturday, July 5. In Evanston, 9 a. m. to 5:30 p. m.; in Oak Park, 9 a. m. to 9 p. m.

MARSHALL FIELD & COMPANY

Fashions for a Safe and Sane Fourth

. . . because they're *sane* in price . . . *safe* in quality and workmanship . . . *safe and sane* in Fashion Firstness. They'll fit into your week-end no matter where you spend it . . . and not only this week-end but every summer week-end yet to come!

IF YOU SPEND IT
FORMALLY

Poppy print chiffon
13, 15, 17, at $17.50

Basketweave coat in
white or pastels, $15

Misses' Dresses, South, State
Misses' Coats, North, State

Floppy green, copen, white overalls, $2.95

Red, white and blue 2-piece suit, $7.50

Splashy crash beach coat and bag, $3.95

New cut knicker and jacket, $8.75; Shirt, $3.25

Sports Wear for Women and Misses
On the Sixth Floor, Middle, Wabash

Crash beach coat, $5
All-in-one suit, $9.75

IF YOU SPEND IT
SPORTIVELY

SHOES
FOR HOWEVER YOU SPEND IT

Wooden beach sandal. Colorful strap, $2.25

White with beige or black sandal, $13.50

White buckskin tie, crepe sole, $12.50

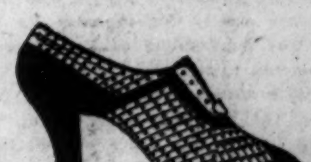

White, or with blue or yellow punched kid $15

White linen sandal. Tintable. At $12.50

Women's Shoes
Sixth Floor
Middle, Wabash

IMPORTED LISLE HOSE
POPULAR STYLES VERY SPECIAL $1

Tennis Socks — Lisle Mesh — Chiffon Lisle

First Floor, North, State

DEAUVILLE BEACH BAGS $1 to $6

Everything goes into your beach bag . . .
Wet swim suits, caps and shoes—because they're all rubber lined. And aren't their stripes the gayest you have ever seen?

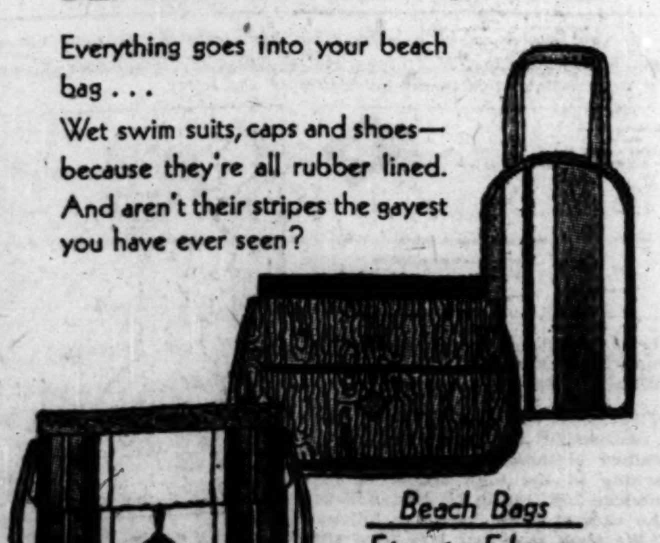

Beach Bags
First Floor
Middle, Wabash

IF YOU SPEND IT
INFORMALLY

SMART NEW TUB FROCKS VERY SPECIALLY PRICED $10.75

"MeloGlo," the new jacket frock, $10.75

Another "MeloGlo" fabric frock, $10.75

Clever piped crepe dress. Also $10.75

Women's and Misses' Tub Frocks, Fifth Floor, South, State

ALL THIS MERCHANDISE IN BOTH EVANSTON AND WEST SUBURBAN STORES

Chicago Daily Tribune
THE WORLD'S GREATEST NEWSPAPER

FOUNDED JUNE 10, 1847

ENTERED AS SECOND CLASS MATTER JUNE 3, 1903, AT THE POSTOFFICE AT CHICAGO, ILL., UNDER ACT OF MARCH 3, 1879.

All unsolicited articles, manuscripts, letters and pictures sent to The Tribune are sent at the owner's risk, and The Tribune company expressly repudiates any liability or responsibility for their safe custody or return.

WEDNESDAY, JULY 2, 1930.

THE TRIBUNE OFFICES.
CHICAGO—TRIBUNE SQUARE.
MILWAUKEE—TRUST COMPANY BUILDING.
NEW YORK—220 EAST 42D STREET.
WASHINGTON—815 ALBEE BUILDING.
BOSTON—718 CHAMBER OF COMMERCE BUILDING.
ATLANTA—1825 RHODES-HAVERTY BUILDING.
LONDON—72-78 FLEET STREET, E. C. 4.
PARIS—1 RUE SCRIBE.
BERLIN—69 UNTER DEN LINDEN.
RIGA—ELIZABETES IELA 15/3.
ROME—GALLERIA COLONNA (SCALA A).
VIENNA—8 ROSENBURSENSTRASSE.
WARSAW—PLAC KRASINSKA 6.
GIBRALTAR—HOTEL CECIL.
PEKING—GRAND HOTEL DES WAGON-LITS.
SHANGHAI—38 AVENUE EDWARD VII.
TOKIO—IMPERIAL HOTEL.
MEXICO CITY—HOTEL REGIS.
PANAMA CANAL—HOTEL TIVOLI.
SPECIAL REPRESENTATION.
SAN FRANCISCO—820 KOHL BUILDING.

THE TRIBUNE'S PLATFORM FOR CHICAGOLAND

1. *Make Chicago the First City in the World.*
2. *Start the Subway.*
3. *Electrify the Railroads.*
4. *Abolish the Smoke Pall.*
5. *Separate grades of Boulevards and of Through Streets.*
6. *End the Reign of Gangdom.*

"Give me liberty to know, to utter and to argue freely according to my conscience, above all other liberties."
—Milton.

A FLANK ATTACK ON NATIONALISM.

Dr. Douglas C. MacIntosh and Miss Marie Bland have been declared qualified for citizenship by the United States Circuit Court of Appeals in New York. Dr. MacIntosh is a professor of theology at Yale. Miss Bland was a war nurse. Both were Canadians. In the examination both had refused to pledge themselves to the defense of the country in which they desired citizenship. Dr. MacIntosh said his conscience would have to approve the cause. Miss Bland said she would defend the constitution so far as her conscience would permit her. Upon these statements the District court had denied the applicants citizenship, but it has been reversed by the Court of Appeals.

There have been several other cases in which the applicants tried to qualify the responsibilities which they would undertake as citizens and the persistence with which the applications have been pressed would indicate a determination to get rulings permitting evasion of conditions which have been held as inherent in citizenship.

The probability that there ever would be a military requirement made of these particular persons is, of course, negligible. Events could hardly be so grotesque as to demand that the doctor of theology and the woman take up arms, but the academic stipulation has been made an issue. Consequently it is likely that there will be a final ruling and a precedent which will be general in its application.

If these two new citizens can take the gift of citizenship from the United States with the proviso that they shall not be called upon in its defense against their will it is a rule which every applicant can use when he asks for naturalization papers. As a broad doctrine it is that a citizen first satisfies himself that his country and his conscience agree before he is required to do his part in an emergency.

The applicant for citizenship may say that he will bear arms if he feels like it. He will accept responsibility for defense of the privileges and advantages the country has given him if he wants to do so. Otherwise he will not. The government has decided that the decision is his. A complete extension of this principle naturally would make a futility of government and the greatest futility of it in its greatest need, to the injury of all citizens willing to accept their part in the common burden. It would be just as reasonable to exempt a protester's property from war taxation as it is to exempt his person from a war draft, and it would be wholly logical.

The exercise of the individual's conscience in a time of national emergency presupposes something which will not exist, information upon which the conscience could act. The individual may have fears or he may have ideas. The fears will not require any explanation, but the ideas will not have any validity as conscientious scruples. The most honest of them are merely personal idiosyncrasies in a person who assumes that right and wrong have been made clear to him in events which ethically may never be clear.

The advocate of nonresistance has a logical case, but it is one generally maintained behind the protections afforded by others who will resist if they are threatened with loss and injury. Nonresistance to be endurable requires the support of a sufficient number of people who think and act the other way. Consequently its logic seldom needs any outstanding quality of courage. It is a protected virtue.

It is, however, a more tenable position than that of the person who says that in each case he will examine the facts, consult his conscience and act accordingly. If that person's conscience were touched by a scruple of intelligence he would doubt his ability to get to a decision.

A greater exercise of conscience on the part of an alien unwilling to accept full citizenship responsibility would be to forego the privileges of citizenship. If they are highly desirable it would be a conscientious act not to seek them when unwilling or conscientiously unable to meet the terms necessary for their possession and enjoyment.

The principle underlying these attempts at evasion of responsibility is one of anti-nationality. The purpose is to break down the ideal of country and patriotism by subordinating it to other and destructive doctrines.

MR. DENISON ENJOYS A FAULTY INDICTMENT.

Representative E. E. Denison of Illinois has avoided trial for the illegal possession of liquor. Justice Peyton Gordon of the Supreme court of the District of Columbia sustained a demurrer to the indictment, which failed to name the person from whom Denison was accused of having purchased the liquor or to describe the character and quantity of it. The congressman was indicted last November after a suitcase and a trunk shipped to him had leaked in the Union station at Washington.

Denison is a political dry, indorsed by the Anti-Saloon league. He had made a trip to Panama and had returned shortly before the leaking baggage was discovered to contain a number of bottles of whisky.

His avoidance of trial through a faulty indictment leaves it a fair presumption that the indictment was intended to be faulty. The manner in which the department of justice conducts cases involving embarrassment to Volsteadism sustains this presumption. Congressman Michaelson of Illinois was another dry whose trunk leaked, in Florida, after he had been on a trip to Cuba. He was brought to trial, but was acquitted when his brother-in-law was allowed to stand the responsibility for ownership.

There cannot be any confidence in the methods of the department of justice when a prohibition case is in question, whether it concerns a dry congressman with a leaking trunk, a federal agent indicted for killing or an evasion of the corrupt practices act by political clerics raising money for the election of Hoover in Democratic states and spending it without accounting.

THE SOUTHERN CROSS.

Chicago will have a warm welcome for Maj. Charles Kingsford-Smith and his three companions of the flight from Ireland to our shores.

The feat was something more than a sporting success. Lindbergh in his flight from New York to Paris proved that the North Atlantic could be conquered with a modern motor, great flying skill, and a break of luck in the weather. Kingsford-Smith has shown that the trip can be made in the reverse direction, against the prevailing westerly winds and despite unfavorable weather. The Southern Cross' contribution to the history of aviation is the proof that the radio can be made to function in flight and that it will serve as a reliable guide through the fog of the Atlantic passage.

Kingsford-Smith and his companions deserve all praise as men of courage, but that is not the whole story. Some day—when the air lines offer the ordinary means of crossing the North Atlantic—the voyage of the Southern Cross will be remembered for its important contribution to the science of aviation.

MOTORISTS AND CHILDREN.

The schools are closed and several hundred thousand children are playing in the streets and parks of Chicago every day and all day. Motorists should bear that fact in mind and exercise extraordinary caution in driving about the city. Owners of fleets of trucks should warn their drivers of the added risk.

Parents, for the most part, we believe, have warned their children of the danger of being run over and have trained them to cross the streets with caution. The instruction is likely to stick until the children become engrossed in play. No one can tell when a child will dash into the street after a ball. No one can predict what course a boy on a bicycle will follow.

The child may be at fault, but it is the adult driver of the automobile who will be conscience-stricken after the accident. These days there is no such thing as an excess of caution when driving through a residential neighborhood where children are likel[y to be] at play.

STALIN'S SEVEN HOUR SERMON.

Stalin recently made a seven hour speech, the length of it being sufficient proof that the irreligious Reds are in reality very primitive religious people. A praying Cromwellian colonel of a regiment of Roundhead saints from the Eastern Association of Independents would not have preached more than five hours before the battle of Marston Moor or after it, and not even the Fifth Monarchy men would have gone seven at any time. It is not done even in the Tennessee hills.

Stalin has a religion and calls it communism and relies upon an unwearying enthusiasm in the addicts. The anti-religious movements of the Reds are to suppress nonconformity, and it is done as every state religion—whenever undertaking it—has done it, by closing churches, harrying the clergy, and dispersing the congregations. The embalmed body of Lenin on display is a religious symbol, as Joseph Smith's would have been at Salt Lake City if the Latter Day Saints could have procured it and have carried it that far.

Smith was a much simpler man than Lenin, and Stalin has more acreage and population than Brigham Young had, but he hasn't yet proved that he can keep a state going as long. The Red addicts believe that ultimately their faith will be universal, and Stalin in his seven hours of preaching said that it was out of the question for them to give up promoting revolution in all countries. The soviets will promise to refrain when they want a treaty or a loan or some trade, but to their primitive religious zealotry the breaking of faith is more honorable than the keeping of it.

Stalin's expectation that the world will go Red is faith in the desire of people generally for punishment for its own sake. Thus far people have envied better things than they had. They have sought to get better things. It takes an enthusiasm to predict a world conquest in the cause of worse luck.

Editorial of the Day

AMERICA IS NOT OVERSUPPLIED.

[Daily Pantagraph, Bloomington, Ill.]

Much is said and written in these days about overproduction. This is not applied to the agricultural situation solely, but many industrial lines are said to be overproducing. It might be made to appear that the people of the United States are not buying as formerly because they have no need of the commodities which they formerly needed. But this is far from true.

There is at our very doors a huge potential market for American products which should be used to turn the tide of business upward toward a return of prosperity before very long.

Over seven million families in the United States have no automobile. There are 20 million families which have no adequate radio sets. In the cities alone, not counting the farm population, there were in 1928 four million families which have no bath tubs for their homes, and over three millions of families without even a kitchen sink with running water, and probably no plumbing for their houses. There are 13 million families in the country without any kind of a telephone and four million homes not wired for electricity.

Oversupplied? It is said that five million families in this country are without proper or adequate clothing, food or housing. These are eager to secure better living conditions, and would purchase the necessary things to give them this kind of life if they had the money to do so. The country is not therefore overstocked with things which people want and need. Give the people wages, income, money to buy them, and there would be a rush of orders for every producing institution in the country.

A LINE O' TYPE OR TWO

Hew to the Line, let the quips fall where they may.

NOW THAT IT'S ALL SETTLED—

the new traction ordinance being carried at the election yesterday (or was it? See first page; we didn't wait to find out); now, then, let's get to work to improve the street car service. The vote yesterday was unanimous, according to a man we knew. He said every vote in his precinct was in favor of the ordinance. He ought to know, because so far as he could find out he was the only one who voted during the day at that polling place.

He rather hated to, not because he wasn't in favor of bigger and better street cars, but he said he hated to wake up the judges and clerks; they were all sleeping so sweetly. He hung around outside until almost time for the polls to close, when he thought the judges and clerks would take it kindly if he'd wake 'em up and tell them they could put up the shutters and call it a day. They frowned a bit and rubbed their eyes, but they gave him a ballot and he did his duty as a citizen and a taxpayer. Anyhow, if it was that way all over town the ordinance should have carried.

And if the ordinance was carried we want to point out that work should immediately begin on the State street car that we come downtown on. The northeast wheel (when the car is going north; it would be the southwest wheel when it's headed towards the loop) is all right, but the northwest wheel (going north) seems to be four-squared, and wheels always seem to roll easier if they are more or less round. The southeast wheel (going north) is better than the northwest wheel, for it has sixteen sides. Still, it wouldn't be a bad idea if it were also made round.

The other wheels—well, something is wrong with them, too. That is, something is wrong with them if they are there. Sometimes we think that our car has only three wheels. Anyhow, if the ordinance carried, we wish somebody would give this street car the once-over. We'd like to have something done about those wheels. The darn things get on our nerves.

NONCONFORMISTS.

Not with the pack you ran; gaunt-ribbed and insolent
You stalked the quarry, on a solitary kill;
With ready fang, your silent scornful way you went
In tolerance of a mate, subservient to your will.

But following ever your uncompassed narrow track
Footsore on phantom stretches of a moonless fen
She heard the summoning slogan of a homing pack
And longed to babble in the gossip of the den.

ETHELYN BRYANT CHAPMAN.

TCK! TCK! TCK! A farmer near Kenosha, Wis., hid his wife's false teeth to keep her from going out. Well, what else could he do? Judging from the pictures of beautiful ladies at the bathing beaches it wouldn't have done a bit of good to hide her clothes.

AND NOW New York is throbbing over the coming reception [to] Bobby Jones. Wonder anybody down there has time enough to step into a speakeasy long enough to get pinched. And yet they're always getting pinched. How come?

AN AMERICAN TOURIST was dragged away by British detectives in England last week just because he tried to shake hands with King Alfonso of Spain while his royal nibs was visiting at Southampton. And all the American wanted to do was to be just nice and friendly-like, slap the king on the back and say, "'Lo, Fonzie, old stick-in-the-mud, how's tricks? Got anything on the hip? What's the latest quotation on Illuminated Doorknobs? Do you think Morrow is going to be the Republican nominee in 1932?" And the detectives hauled him away. But he didn't mean any harm. A king isn't anything more to him than the mayor of his old home town, and not near as big a guy as the president of his Kiwanis club. And it must be true the English have no sense of humor.

THAT C in Cal's name in this here column yesterday has caused us many letters and two telegrams. No, it does not stand for "Choose." It stands for "Columnist"—Calvin Columnist Coolidge.

YOU DON'T have to end your letter to the state department any more, with "I have the honor to be, sir, your obedient servant." That's out. In this day and age the old "I have the honor to be" stuff sounded too much like "Love and kisses, sweetheart, xxxxxx."

WHAT PROOF WISDOM?

There it was before our eyes to see:
I was in love with him and he with me.

Our hands have touched in friendly clasp and yet
there is no kiss between us to forget.

Still, rather would I linger on a kiss
than torture memory with naught but this:

a certain light in two grave honest eyes
and—what have I to prove that I was wise?

JEANNE DE LAMARTER.

LAGNIAPPE.

DON'T READ THIS—it's a personal letter. Dear Gene: We have as yet received no copy of your column annual "Hits." We kindly sent one of our very latest Linebooks to you at the News office and if you are not gent enough to mail us a copy of "Hits" you will be so kind as to send us twelve (12) cents in payment for the Linebook. Of course, we didn't have to pay for the book, but that is our affair. Unless we hear from you by return mail, Mr. Morgan, we immediately will place this matter in the hands of our attorney. Yrs., etc.

"CITIZEN Needn't Fight for U. S. Court Decides." All right; but, anyhow, those who won't fight ought not to be allowed to read the front page stories in the newspapers during the next war. Or listen in on the radio. No, sir; if they won't go to a war they don't deserve to get any kick out of it.

R. H. L.

How to Keep Well. By Dr. W. A. Evans.

To the limit of space, questions pertaining to hygiene and prevention of disease will be answered in this column. Personal replies will be made to inquiries, under proper limitations, when return stamped envelope is inclosed. Dr. Evans will not make diagnosis or prescribe for individual disease.

[Copyright: 1930: By The Chicago Tribune.]

GANGS AND THE FOURTH.

THE following opinion of the psychology of our method of celebrating the Fourth of July is taken from a study of accidents resulting from two such celebrations and cared for in one New York City hospital. The author is Dr. R. T. Findley.

"The glamorous and pseudo-heroic escapades of the gangsters which have been given so much publicity in late years may have an effect on the play of children, especially Independence day celebrations. Possibly the future generation of gangsters is undergoing preliminary training."

Having given his opinion of the crimes committed in the name of patriotism on July 4, Dr. Findley proceeds to tell how they treated injuries after the 1929 celebration. He referred particularly to gunshot wounds and soiled wounds from causes other than gunshot. In all such cases an injection of tetanus antitoxin is given when the patient comes for treatment. The amount given varies between 800 and 1,500 units, according to the size of the person and the foulness of the wound. Lockjaw antitoxin used in this dose as a preventive is proving very satisfactory. Its use as a cure is not so satisfactory. The curative dose must be very large—thirty thousand units or more.

He advises giving an anesthetic for the treatment of these wounds. In most cases some wadding paper, powder, and dirt are burned deeply in the wound. If the cleaning out process is painful the physician will skimp the job. The wound is thoroughly explored for wads, paper and other foreign material. All badly torn and shredded tissues are trimmed off. The wound is well washed out with a warm solution of salt. It is then treated with 7 per cent iodine in alcohol and a wet saline dressing is applied. This wet saline dressing is kept up, being frequently renewed until the danger of infection has passed.

In 1928 more than seven out of each ten July 4 wounds became infected. In 1929 none developed infection.

USELESS FEAR OF LIGHTNING.

H. G. writes: I am terribly afraid of thunder and lightning. When lightning flashes or thunder bursts my heart beats wildly, and I am almost sick with fear. I am afraid to go near the sink water, the stove, or anywhere where there may be steel or iron. Do these things draw lightning? Is there any need of my fearing them?

It is not inherited, as my parents were afraid of nothing. However, my daughter, 6 years old, notices my fears, and she is beginning to acquire them.

REPLY.

Protecting oneself against lightning is like the weather—a subject of conversation but it all ends in talk. You are in the same danger whether you stand in one place or another. If lightning starts for you you cannot hide. So much for that.

Why fear lightning? The death rate from that cause is too low to consider. So much for that.

Your morbid fear has grown out of some fright somewhere in your experience. With this as a beginning, you trained yourself into this morbid fear. You can train yourself out of it. That is a cure—the cure—for there is no other.

As you say you did not inherit it from your parents, your child is getting it from you by observation and example—not by inheritance.

CAUSE OF DROWNING.

E. L. writes:

1. Do you think it harmful for a woman of 68 years to sit in the direct sun for any length of time?
2. Will you advise on cramps in swimming?
3. What causes them?
4. Is it best to watch children who are good swimmers?

REPLY.

1. I do.
2. What the swimmer has to fear is not cramps but panic. If he will keep cool, and keep his head above water a few minutes he will keep his life.
3. Violent exertion plus chilling.
4. Yes. Old, experienced swimmers get cramps frequently. They seldom drown because they do not get panicky. Watch panicky people when they swim regardless of how skillful they are.

FRIEND OF THE PEOPLE

Letters to this department must be signed with names and addresses of writers.

SMOKE ANNOYS.

Chicago, June 24.—[Friend of the People.]—We live in the third floor apartment on University avenue and the chimney next door belches thick yellow smoke several times a day and it comes into our bedroom windows. Can something be done to relieve this? The janitor here reports that the people have an incinerator. MRS. B. H. P.

An order has been served on the owner of the premises complained of to provide smokeless fuel for hot water heater and to discontinue the practice of burning garbage and rubbish in the heating boiler, which is now shut down for the heated season, the owner making a practice of disposing of his rubbish and garbage by burning it in the coal boiler.

The department will keep these premises under observation until the nuisance is abated. FRANK A. CHAMBERS,
Deputy Smoke Inspector in Charge.

LEGALLY DEAD.

Chicago, June 28.—[Legal Friend of the People.]—1. After how long a time may a missing person be declared legally dead?

2. What is the procedure to be followed? S. W.

1. A person is presumed dead after seven years' absence.
2. Employ an attorney.

TRIBUNE LAW DEPARTMENT.

REDEMPTION PERIOD.

Maywood, Ill., June 26.—[Legal Friend of the People.]—If I buy a two flat building on contract and find I cannot make the payments, how long can I live in the building before I have to get out? If I have the property recorded, can I live out my equity? If the law allows me to live out my equity, can I also collect the rent for the other flat? J. F. W.

If the buyer has merely a contract then the seller could forfeit it for default without allowing the fifteen month redemption period which is allowed in case of foreclosure of a mortgage.

TRIBUNE LAW DEPARTMENT.

FROM THE TRIBUNE'S COLUMNS

65 YEARS AGO TODAY

JULY 2, 1865.

NEW YORK.—The London Times brought by the steamer America says that all preparations connected with the final departure of the Atlantic cable have been made. The Great Eastern is expected to sail from Valencia on July 10 and telegraphic communication with America to be completed by the 20th.

NEW YORK.—A dispatch to the Commercial from Washington says that all the conspirators in the Lincoln assassination have been found guilty by the military commission. It also says that President Johnson is deliberating on the verdict and will carefully examine the voluminous testimony before rendering a decision.

PRINCETON, N. J.—At the recent commencement of the College of New Jersey (Princeton) it was announced that the degree of doctor of laws was conferred on President Lincoln at the December meeting of the trustees.

CHICAGO.—Maj. Gen. J. D. Webster, chief of Gen. Sherman's staff, arrived in the city and is at the home of Gilbert Hubbard, Esq., North Dearborn street.

30 YEARS AGO TODAY

JULY 2, 1900.

LONDON.—Almost the worst fears of what was happening in Peking since the capital was cut off from communication two weeks ago have been realized. The dispatches agree that German Minister Baron von Ketteler was murdered in the streets of Peking on June 16 and that all the foreign legations except three, those of France, England, and Germany, were burned. There was a general massacre of the servants employed by the foreigners, and all members of the diplomatic corps sought refuge in the British legation. Von Ketteler's murder was cruel in the extreme.

NEW YORK.—Revised estimates of the dead in the great Hoboken pier fire place the number at 300, with 109 injured in hospitals. Only 26 bodies have been recovered.

KANSAS CITY, Mo.—David B. Hill of New York occupies the center of the stage in the proceedings preliminary to the Democratic national convention which meets here on July 4. He was hardly in his rooms in a hotel when he received a telegram from William Jennings Bryan asking him to drop down to the Bryan farm at Lincoln to talk over the platform situation. He went at once. He and Bryan represent the two extremes in party views.

10 YEARS AGO TODAY

JULY 2, 1920.

SAN FRANCISCO.—The Democratic national convention adjourned until tomorrow when the resolutions committee announced it could not complete the platform tonight. Fourteen candidates for President are now in the field. Both the Bryan and Anti-Saloon league planks were rejected by the resolutions committee. Bryan announced he will carry his dry fight to the convention floor. The Irish freedom plank was killed in committee. The forces backing Cox, Palmer, and all other dark horses are seeking an alliance to defeat William G. McAdoo, who, however, still looms far beyond any other candidate.

INTERESTING LETTERS

If you have received a letter from an interesting or little known place send the envelope to The Tribune, stating name of place where it was mailed and some information about the writer of the letter.

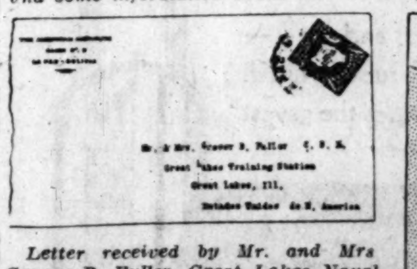

Letter received by Mr. and Mrs Grover B. Fuller, Great Lakes Naval Training station, Great Lakes, Ill.

This letter was sent to Mr. Fuller by his brother, H. Howard Fuller, an ordained Methodist minister who is teaching in the high school at the American institute in La Paz, Bolivia.

An excerpt from the letter follows:

"We shall start our trip from the institute down the river valley to Obrajes, which is nearly three miles away.

"On our way we wind here and there, because the roughness of the land makes the streets run rather crookedly. Sometimes it seems as though the tranvia would hit some of the burros and mules upon which the Indians bring food down the valleys. We cross the raging little La Paz river, which madly rushes on seeking the faraway Amazon. This little river passes through the city and being so rapid is also very turbid. It serves as the sewer drain of the whole city, but, nevertheless, the Indian women use it as their washtub.

THE LABOR GOVERNMENT EXTENDS ITS HAND TO INDIA

[Pravda, Moscow.]

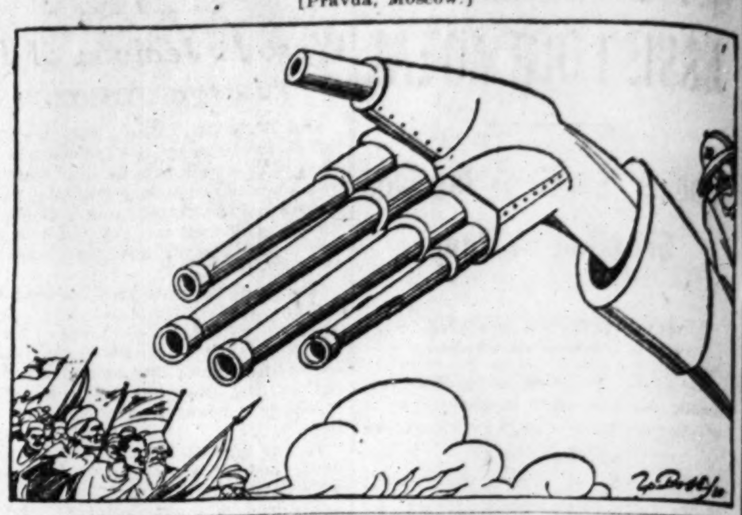

VOICE OF THE PEOPLE

Writers should confine themselves to 200 or 300 words. Give full names and addresses. No manuscripts can be returned. Address Voice of the People, The Tribune.

CONTROL THE FARMER'S OUTPUT.

Marquette, Mich., June 29.—In your issue of Sunday, June 29, Arthur Crawford, one of your Washington correspondents, uses a column of space to explain the first year's activities of the new federal farm board. Besides the loaning of 145 millions to farmer coöperatives, which have been organized for the alleged purpose of "establishing orderly marketing of farm products," the board has helped form big selling agencies and looks forward to an ultimate coöperative that will be a vast "holding company" for all others. Chairman Legge is quoted as saying that the first and major task is to bring about complete coöperation among the farmers of the country.

A brief two lines in Mr. Crawford's review of the farm relief work up to date states: "The board also has exerted its influence toward control of production."

As all of this new machinery of the federal government and the efforts of the farmers' coöperatives are aimed at higher prices for farm products, why not at once concentrate on control of production as the first and most pressing business? If production could be reduced no doubt prices would advance and there would be no need of loaning vast sums on wheat, cotton, wool, butter, fruit, and other major crops.

Overproduction in all lines, including goods from the factories and products from the farms, is the prime cause of the present business depression, so we are told by leading authorities on economics. This is what Melvin A. Traylor, president of the First National Bank of Chicago, told the bankers of Illinois at their annual convention last week. Many factories are already curtailing output. Why not have the farmers do the same? If we would attack the root of our industrial and farming troubles prices would take care of themselves in a reasonable time. If, on the contrary, we pass on this phase of the problem with only a light gesture the task of establishing agriculture on a profitable basis will be with us for many years, no matter how many billions the farm board loans on farm products.

EDWIN MEAD.

PAGE THE BISHOP.

Chicago, June 28.—We note that the lord high commissioner and super-engineer chosen by the women in 1928 to guide the nation's affairs is planning to pass the hat in order to secure funds for the simple old souls who comprise the crime commission.

Why should the great engineer be driven to any such extreme? Can he not call upon that saintly exponent of all that is good and holy, that bright and shining light of the old dominion, that eminent crusader for Jones and Volstead, the Reverend Bishop Cannon? There, right to hand, is a man who has proven his ability in bringing in the shekels. And, what is of more importance, the one man in the country who does not have to make an accounting, even to so august a body as the United States senate.

Page the bishop!

A. O. JACKSON.

HOME GROWN PULPWOOD.

Chicago, June 28.—Your editorial, "Newspaper Trail Breakers," is excellent as far as it goes. In your own self-interest, go one step farther. What is this farther step?

You print THE TRIBUNE on paper. Paper is made from wood pulp. The raw material—trees—is being used up faster than it grows. So you have to go farther and still farther for the raw material. Trees that will make superior wood pulp can be grown right here in the corn belt on lands now waste and worse. There is a great deal of land too hilly to farm. It should be in timber to prevent washing and damage to better land, floods, and so on.

Besides all this marginal and submarginal land there is in the corn belt enough rich, level, fertile land now of little or small value to make a state half as large as Iowa or Illinois. This would be fine corn land, but it is subject to floods. The right kind of trees do not mind these floods. Such trees are black walnuts, elms, and poplars, suitable for high quality wood pulp, such as is used for making books. Certainly it should be good enough for newspapers. The right kinds of these poplars grow very fast. They will produce a more profitable crop than most farm crops and will produce pulpwood logs in eight to ten years.

H. ROYAL MOSNAT.

CHICAGO'S BEACHES.

Chicago, June 28.—I have lived in cities located on the seacoast and also on the great lakes, and all of them, with the exception of Chicago, take pride in their bathing beaches and keep them clean and free from waste. The beaches on the north side are a disgrace to any community. They are littered with newspapers, fruit skins, broken bottles, tin cans, cigar butts, and other refuse. One would think they were in the slums instead of in a supposedly high class residential district. Hollywood beach, for example, a stone's throw from the Edgewater Beach apartments. Hardly a square foot of sand there that is not covered with trash. Friends who visit me from time to time express their disgust and wonder that any city worthy of the name would tolerate such a condition.

It would be a simple matter to provide wire baskets in which all this refuse could be placed and burned. Those who give some slight thought to the sanitary conditions surrounding them would be glad to make use of these containers. Others should be made to do so, or else be deprived of the privilege of using the beaches. W. W. J.

POPPY MONEY.

Hines, Ill., June 30.—I have been a patient at the Edward Hines hospital for the last three years. This year I received one-half cent (½ cent) each for making poppies. Mrs. T. P. Young of the American Legion on June 18 said the disabled men received 1 cent each. Perhaps some one can explain who is holding out on the half cent due the disabled men who gave their health for democracy. I can't see any benefits the disabled men received at the hospital.

DAVID SCHMITT.

THE PRACTICE HORSE

[Kladderadatsch, Berlin.]

(It has been suggested in the reichstag to provide officers with dummy horses as part of the gymnastic apparatus.)

YOUTH O[F] ... QUITS SC[HOOL] ... ASSIST ...

Joins Boycot[t] ... "War" o[f] ...

BY CHARLE[S] ...
[Chicago Tribune ...]

BOMBAY, July 1, ... ing of open warfa[re] ... tionalist movement ... civil disorbedience ... struck back with ... they possess—an int... everything British. ... thousands of boy an[d] ... fused to attend scho[ol] ... the "boycott army" ... The student rebell... of the reaction to ... sentencing of Pandit ... and Sayed Mahmud ... All-India National ... council," to six m[onths] ... prisonment.

Many School[s] ...

A number of mu[nicipal] ... colleges were closed ... students parading th[e] ... ing Nationalist song[s] ... school toured the ci[ty] ... placarded with Britis[h] ...

Students at anoth[er] ... 20 girls, marched fr[om] ... another exhorting ... in the parades and ... as to picket those ... dents refused to joi[n] ...

The picketing of ... been intensified here ... practically been ... "Boycott week" go... day. Eighty thous[and] ... served a hartal, or ... today in protest to ...

New Leader Anti...

At Allahabad, w... sentenced after a spe... Patal accepted the ... "war council" and ... bay. Patel anticipa... preparation for whi... had has been picked ... Nationalists are plan... a tremendous ovati[on] ... rives here tomorrow ... Mahatma Gandhi's ... among those sent... months for picketing ... the Allahabad regi[on] ... was lifted at Sholapu[r] ... government banning ... Nationalist flags for ...

What Othe[r] ... Can Compar[e] ...
Dors[ett] ... Perma[nent] ...
Haircut and Ha[ir] ... dress included, ...
Dorsett has p... wave that can ... in any style ... beauty service.
All of our cus[tomers] ... entitled to cou[pons] ... give them a ... tion on all ... hosiery and pu[rses] ...
There is just ... Dorsett Shop ... in Chicago
Dors[ett] ...
Permanent Wa[ve] ...
907 Chicago ...
7 W. Ma[dison] ...
Corner State and ...

Liberty B... FIREWO[RKS]
World's Finest ... in Safety Ass[ortments] ...
Factory selected for ... gently grouped for ... Boys and Grown-Ups.
Family, Lawn, Cl... $3.50 to ...
Liberty Safety Assort... erty Open Stock Firew[orks] ... able from Liberty Dea[lers] ... everywhere.
For Safety, Buy ... See the Libe[rty] ... Dealers and S...
Drive out to our facto[ry] ... erty proposition. Sup... that mean bigger sal[es] ... profits.
FIREWORKS FO[R] ... CELEBRATION ...
Finest Community Cl... displays. Liberty Brilliant Fi... Finest in America—Fo... liance, Color, Flash an[d] ...
WE SHIP ANY...
OPEN EVENINGS A...
Liberty Firew[orks] ...
Rose St. South o[f] ...
FRANKLIN PA[RK] ...
(A suburb west of Ch... west of River ...)
Phone Franklin ...

YOUTH OF INDIA QUITS SCHOOL TO ASSIST REVOLT

Joins Boycott Army in "War" on Britain.

BY CHARLES DAILEY.
[Chicago Tribune Press Service.]

BOMBAY, July 1.—With the launching of open warfare against the Nationalist movement by the government, civil disorbedience leaders today again struck back with the only weapon they possess—an intensified boycott of everything British. In many cities thousands of boy and girl students refused to attend school and enlisted in the "boycott army."

The student rebellion came as part of the reaction to the arrest and sentencing of Pandit Nehru, president, and Sayed Mahmud, secretary of the All-India National congress' "war council," to six months' simple imprisonment.

Many Schools Close Up.

A number of municipal schools and colleges were closed in Bombay, with students parading the streets and singing Nationalist songs. Boys from one school toured the city in motor buses placarded with British boycott slogans.

Students at another school, led by 20 girls, marched from one college to another exhorting the pupils to join in the parades and even going so far as to picket those schools where students refused to join them.

The picketing of British shops has been intensified here and business has practically been suspended, with "Boycott week" going into its third day. Eighty thousand workers observed a hartal, or cessation of work, today in protest to Nehru's arrest.

New Leader Anticipates Arrest.

At Allahabad, where Nehru was sentenced after a speedy trial, Vallabai Patal accepted the presidency of the "war council" and proceeded to Bombay. Patel anticipates his arrest, in preparation for which Rajendra Prasad has been picked to succeed him. Nationalists are planning to give Patel a tremendous ovation when he arrives here tomorrow morning.

Mahatma Gandhi's second son was among those sentenced to three months for picketing a liquor shop in the Allahabad region. Martial law was lifted at Sholapur today, with the government banning the display of Nationalist flags for three months.

What Other Wave Can Compare With a

Dorsett Permanent

Haircut and Hair-dress included, **$4**

Dorsett has perfected a wave that can be dressed in any style known to beauty service.

All of our customers are entitled to coupons which give them a 10% reduction on all our beads, hosiery and purses.

There is just one Dorsett Shop in Chicago

Dorsetts

Phone Central 7126

Permanent Waving System

907 Chicago Building
7 W. Madison

Corner State and Madison Sts.

Liberty Brilliant FIREWORKS

World's Finest Fireworks in Safety Assortments

Factory selected for Safety. Intelligently grouped for Children, Older Boys and Grown-Ups.

Family, Lawn, Club Displays $3.50 to $200

Liberty Safety Assortments and Liberty Open Stock Fireworks are obtainable from Liberty Dealers and Stands everywhere.

For Safety, Buy Where You See the Liberty Sign

Dealers and Stand Men

Drive out to our factory for the Liberty proposition. Superior Fireworks that mean bigger sales and greater profits.

FIREWORKS FOR EVERY CELEBRATION PURPOSE

Finest Community Club and Public displays.

Liberty Brilliant Fireworks, The Finest in America—For Greater Brilliance, Color, Flash and Noise.

WE SHIP ANYWHERE

OPEN EVENINGS AND SUNDAYS

Liberty Fireworks Co.

Rose St. South of Grand Av.

FRANKLIN PARK, ILL.

(A suburb west of Chicago—one mile west of River Road)

Phone Franklin Park 315

The Wholesale and the Main Retail Store of this Company will be closed all day Friday and Saturday, July 4 and 5
The Suburban Stores will be open Saturday, July 5; in Evanston, 9 A.M. to 5:30 P.M.; in Oak Park, 9 A.M. to 9 P.M.

MARSHALL FIELD & COMPANY

4th of July in the Making

See the Young People's Floor, the 4th

To the Beach—go young 2 to 6!

WEAR

• • • Brilliant Bathing Togs

Very dashing wool sun-back suit. Colors galore. $1.95. The new snug cap, 35c

The many-colored beach robe of cotton flannel is striped. $1.95

Bold young swimmers like this giddy wool suit, $2.95 The rubber "topper," 25c

They all wear the new wooden Kloppers. 95c

P. S. Less hair to get wet if it has just been cut at the Barber Shop!

Infants' Room, Fourth Floor

TAKE

• • • a Pailful of Sand Toys

Accommodating pails that take to sand, 15c to $1.50
Sand Sieves, 25c to $2.75
Sand Mould, sets 75c to $2.25
Sprinkling Cans, 35c to $1.50
Soft Beach Cushions at $1

Toy Section, Fourth Floor

To the Picnic

WEAR

Pastel Summer Frocks, $2.95

Very Special

Hundreds of perfectly ravishing young frocks that simply shout a crisp, cool summer! Prints and pastels. Every imaginable sheer cotton. With and without bloomers. Sizes 6 to 10, a few 12. All wonderful values.

Girls' Room, Fourth Floor
Also both Suburban Stores

Children's Apparel and Toys for the Fourth are also in both our Suburban Stores.

To the Shore

WEAR

Wash Suits and Linen Knickers

Sturdy wash-knickers that don't lose their tailoring. Light, dark, plaids or plain. 8 to 18 years, $2.95

Bathing suits built for young champions. Speed model white or striped shirt, $3.95 Matching trunks, $3.50

left below

Sportive sleeveless wash suits for land sailors, $3.95

Boys' Section, Fourth Floor

TAKE

Paper Plates, doz., 10c to 45c
Forks and Spoons, doz., 10c
Gay Napkins, package, 10c
Large Spreads, priced at 25c
Hot Drink Cups, 10 for 20c
Salad Containers, 3c, 5c, 7c

Favor Section, Fourth Floor

TAKE

Sail Boats and Phonographs

From brave tiny sail boats . . . to huge-masted sloops, large sails with rigging . . . from 35c to $18.50

Take a portable phonograph. Nothing so gratifying when out-of-doors. Complete with 3 ten-inch records. Special at $12.50

A collection of raucous noise-makers for a safe Fourth.

Toy Section, Fourth Floor

WEAR

Barefoot Sandals. Tough elk lined with kid. By size, $3.90 to $4.65.

Natural Linen—with kid strap. Tintable. By size, $4.25 to $5.50

Children's Shoes, Fourth Floor

FLAGS

Wave the Star Spangled Banner Both the Great and the Small

The Great Flags

Wool bunting with stars and stripes sewed on.

2 by 3 feet, $2. 2½ by 4 feet, $2.50. 3 by 5 feet, $3.45. 4 by 6 feet, $4.45. And on up to huge 18-foot flags.

Cotton bunting with sewed design. 3 by 5 feet, $1.65 up to 5 by 8 at $3.45

The Small Flags

Printed cotton flags mounted on gilt spear staffs. 8 by 12 inches, 5c and up to the 18 by 24-inch ones at 30c

Flag poles, 6 feet in length, 50c; 8 feet, 65c; 10 feet, 95c; 12 feet, $1.25

Brackets from 10c to 50c

Flag Section, South, Wabash, Fourth Floor

TAKE CANDY—Special 3-pound package (1 pound each of Salted Peanuts, Jelly Strings, Chocolates) $1 . . . Confectionary, Third Floor; also both Suburban Stores.

THE STORE FOR MEN

Marshall Field & Company

Swan dive, back dive, gainer, jack • • •
they'll all look better in one of our new 1930

SWIMMING SUITS

Come up to the new Bathing Suit Section on the Fifth Floor of The Store for Men *today* and select your Swimming Suit for this season. Experts say our display is the finest and most complete we have ever shown.

THE SWAN

has added grace with a close-fitted, knitted two-piece Suit such as this. The trunks are $4.25 and the shirt $6

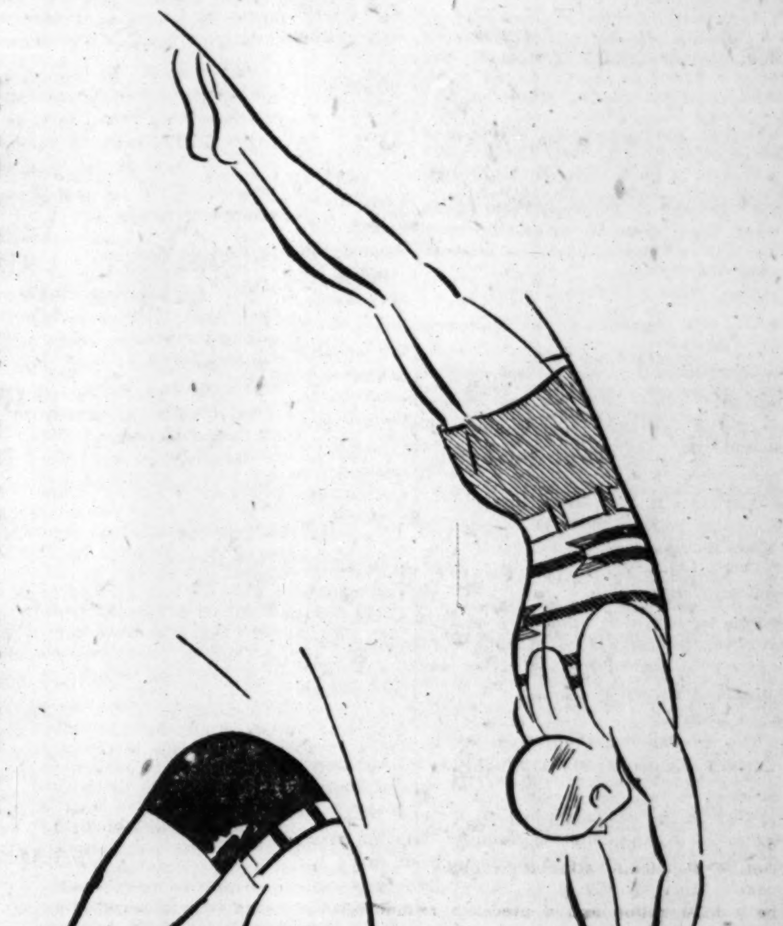

A BACK DIVE

is pretty to watch. In this case, the fancy striped shirt and tan flannel trunks increase its attractiveness. The shirt $14, trunks $4.50

FRONT JACK

executed to perfection in the always-smart blue flannel trunks and white top. The shirt is $4.25. Trunks are $4

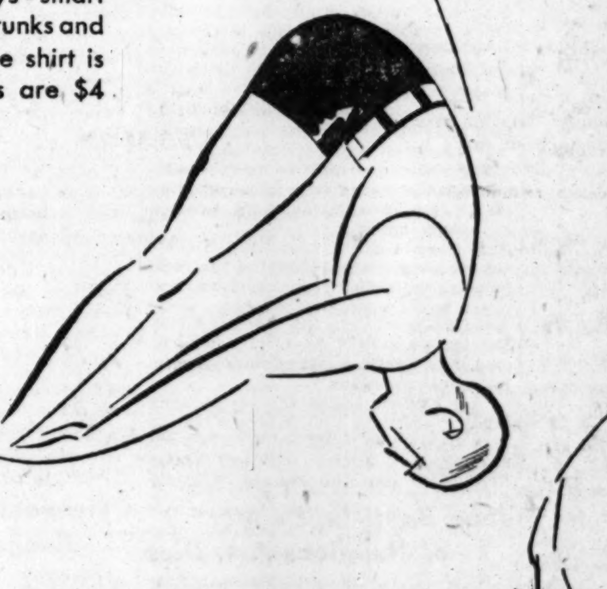

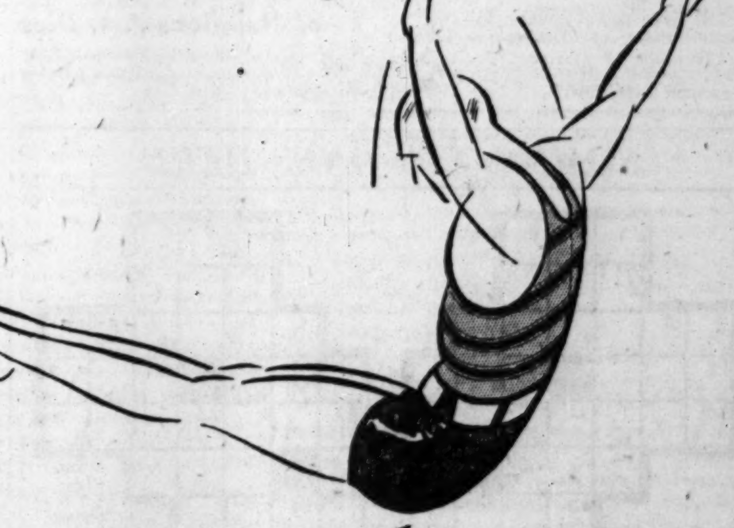

ONE AND A HALF

requires perfect control and here is a Suit which will give and snap back into place as activity demands. It's only one piece but looks like two. The price, $6

HALF GAINER

naturally enough being performed in a speed suit, for it requires plenty of speed and skill in its execution. A trim, one-piece Suit, $7.50

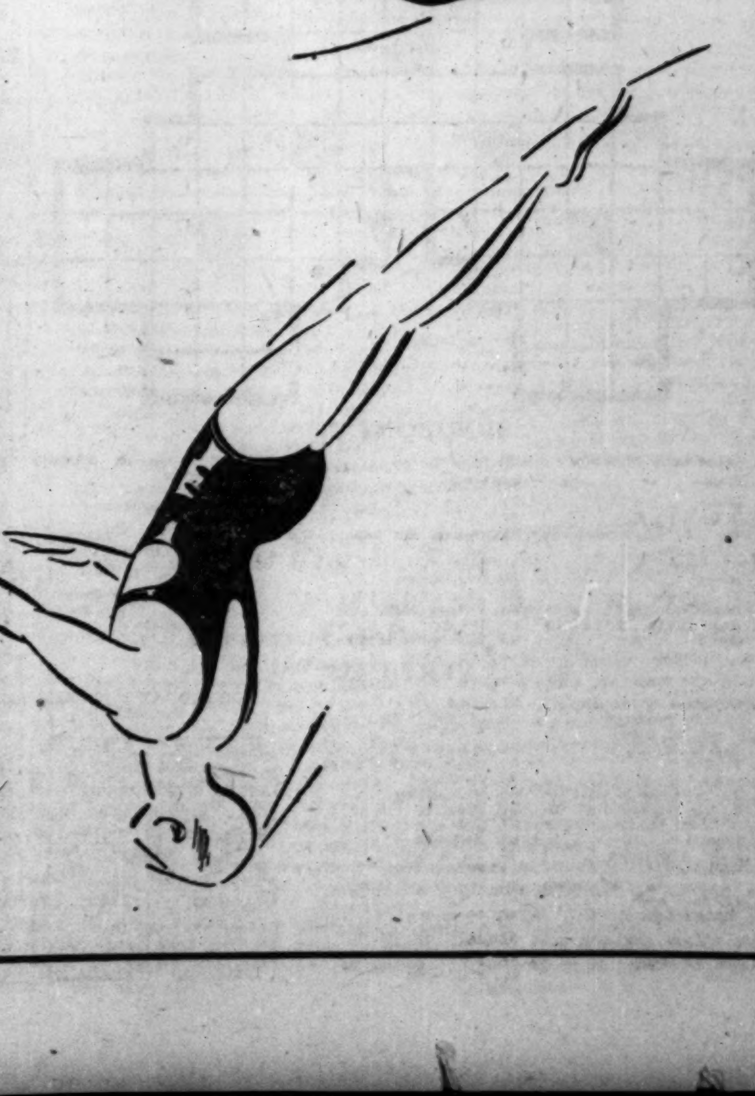

FIFTH FLOOR

SIMILAR STYLES ALSO IN SUBURBAN STORES

C. K. BEYRER WINS $1,000 PRIZE IN COUNTIES TEST

Anna Erickson, Chicago, Gets $500 Award.

Today we present winners of prizes down to and including $25 in the "Game of Counties" contest which ran in THE CHICAGO DAILY TRIBUNE from April 7 to May 31. At its close fifteen days were given for the entering of solutions to compete for the $5,000 offered in awards for the best as to accuracy and the neatest contributions.

CLARENCE K. BEYRER.

This popular game consisted of forty-eight tricky cartoon portraying forty-eight counties lying in the five states: Illinois, Wisconsin, Indiana, Iowa, and Michigan.

Entries Widely Scattered.

Entries from all points of the United States came in.

Heading the group of prize winners is Clarence K. Beyrer, 1206 North Blaine avenue, South Bend, Ind. He receives $1,000 as the first cash prize. Anna Erickson, at the Municipal Tuberculosis sanitarium, 5601 North Crawford avenue, takes the second award of $500. The next three prizes of $250 each go to Mrs. E. F. Erftenbeck, 2041 27th street, Milwaukee, Wis.; Donald C. Howard, 1108 James street, Kalamazoo, Mich., and Dorothy Elizabeth Ferguson, 53 West Jackson boulevard, Chicago.

Other lucky entrants follow:

First Prize—$1,000.

Clarence K. Beyrer, 1206 N. Blaine-av., South Bend, Ind.

Second Prize—$500.

Anna Erickson, 5601 N. Crawford-av., Municipal Tuberculosis sanitarium, Room 49, infirmary.

$250 Prizes.

Mrs. E. F. Erftenbeck, 2041 27th-st., Milwaukee, Wis.
Donald C. Howard, 1108 James-st., Kalamazoo, Mich.
Dorothy Elizabeth Ferguson, 53 W. Jackson-blvd., care H. F. Arneman, Chicago.

$100 Prizes.

Mrs. Frank J. Ryan, 5656 N. Bernard-st.
Erwin H. Bannerberg, 1083 2d-st., Milwaukee, Wis.
Mrs. Henry J. Happ, Happ-rd., Box 127-D, Northbrook, Ill.
Vincent Armstrong, 327 E. Jefferson-st., Osceola, Ia.
C. A. DeCamp, Terminal Bldg., Waukegan, Ill.

$50 Prizes.

Mrs. A. J. Bregenzer, 5052 N. Lockwood-av.
Rosamond Mallory, Hebron, Ill.
Luciak Dowdall, 2131 Lincolnwood-dr., Evanston, Ill.
Sister M. Avellina O. P., 702 W. 5th-st., Sioux Falls, S. D.
Louise F. Holden, 124 6th-st., Wilmette, Ill.
Helena Von Koennebitz, 830 S. Michigan-av.
Helen Hillgard, 928 W. 55th-st.
Chester Schlutt, 115 Broad-st., St. Joseph, Mich.
Louis A. Nesser, 701 Bittersweet-pl.
John W. Rogers, 1010 Seymour, Keokuk, Ia.

$25 Prizes.

A. J. Sullivan Jr., 1417 Catalpa-av.
Helen Elizabeth Regan, 1521 Highland-av., Wilmette, Ill.
Eleanor M. Robb, 1232 Jarvis-av.
Mrs. C. V. Timm, Box 319, Morton Grove, Ill.
Elizabeth Wells Pearce, 7301 Luella-av.
Mrs. Robert T. Howe, 236 Oxford-rd., Kenilworth, Ill.
A. P. Hanat, 6644 S. Fairfield-av.
Otto Kellberg, 301 Kelly-st., Hobart, Ind.
A. Tiller Jr., 9950 Avenue M.
Mrs. J. R. Breitweiser, 3009½ Galena-st., Milwaukee, Wis.
Marguerite O'Brien, 4734 Washington-blvd.
Mrs. Glenn Winans, 217 School-st., Villa Park, Ill.
F. C. Wolters, 5936 S. Carpenter-st.
Rhea M. Uhlman, 2525 W. Prairie-st., Blue Island, Ill.
Andrew Reego, 4143 N. Meade-av.
Mrs. Helen Nelson, 555 Van Buren-st., Milwaukee, Wis.
Mrs. Agnes Baker, 2314 E. 75th-st.
Sam Gross, 136 Summit-st., Toledo, O.
Jule M. Crumrine, 3144 N. Laramie-av.
Charline Steiner, 1301 Meeker-av., Muncie, Ind.

The remaining prize winners will be announced tomorrow.

LITTLE ORPHAN ANNIE: Salvage

U. S. MIDDIE KILLS SELF AS FLING IN GAY PARIS ENDS

Drinks Poison, Then Uses Revolver.

[Chicago Tribune Press Service.]

PARIS, July 1.—The tragedy that lurks behind the bright lights of the Montmarte today claimed the life of Francis H. Worthington, 19, of Grover, Colo., a third class midshipman aboard the U. S. battleship Utah, which is on a summer cruise of European waters. Worthington died at 2 a. m. in a French hospital from a self inflicted bullet wound in the brain.

Yesterday morning, when his comrades had recovered from a three day splurge of gay Paree and were nursing nothing worse than slight headaches as they prepared to return to the fleet at Cherbourg, Worthington was waking up in a cheap hotel in the slums suffering from pangs of remorse.

Dose of Arsenic Fails.

He decided to take poison but experienced difficulty in obtaining it. After wandering about for several hours he finally discovered a pharmacist, who sold him arsenic. He then bought a half bottle of cognac and returned to his room. The midshipman first drained a bottle of brandy and, when the liquor had restored his courage, he swallowed the arsenic and laid down in bed to die. He only felt a slight numbness and a cramp in his stomach.

To pass the time he started writing a long letter to Rear Admiral W. T. Cluverius, commander of the squadron. He told how he had arrived in Paris and had gotten separated from his companions. He said he accepted the proposition of a self-styled guide to "show him the sights," a tour which lasted two days.

"I have been unhappy for a long time and am tired of life," the midshipman wrote, "and this is the last straw. It is impossible to return to the boat and I figured this to be the best way out. Please forgive me. I only hope my action will not bring any disgrace to the service."

Letter Describes Poisoning.

The letter went on in a minute morbid description of the slow working of the poison and his determination to hasten death.

At four o'clock when the arsenic did not seem to be producing the fatal effects he pulled his revolver and put a bullet through his brain. Hotel servants broke into the room and took Worthington to a hospital where he died ten hours later without regaining consciousness.

The French police are temporarily holding the body and papers while an investigation is being made. They are seeking the "guide," who led Worthington through the haunts of Paris.

Joao Baptista, Painter of Religious Art, Dies

FUNCHAL, Island of Madeira, July 1.—(AP)—Joao Baptista, famous painter of religious art, died today.

SOME LONG ONES HERE

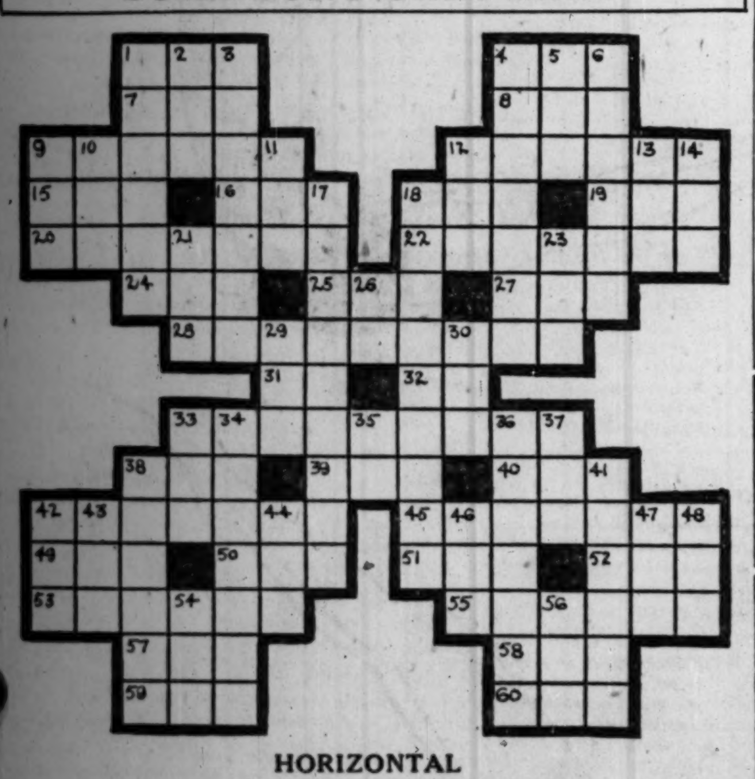

HORIZONTAL

1. Large body of water
4. Plant
7. Limb
8. Organ of head
9. To hold
12. Performing
15. Go wrong
16. Melody
18. The whole
19. Beverage
20. Any rough, prickly shrub
22. Mischievous
24. Chum
25. Girl's name
27. Deer
28. Retired but kept on the pay roll
31. Like
32. Preposition
33. Cuts off
38. Striped cloth
39. Decay
40. Incline the head
42. To go in an opposite direction
45. A language
49. Native metal
50. Pole
51. Same as 1 horizontal
52. By way of
53. Frank
55. Way out
57. Direction to a horse
58. Goddess of the Dawn
59. Termination
60. Place

VERTICAL

1. Governor of an ancient Persian province
2. Period of time
3. Agreeable
4. To isolate
5. Cereal
6. To twist, as in pain
8. Young woman just introduced to society (short)
10. Make a mistake
11. Nothing
12. Recess in a room (Roman arch.)
13. Meshed fabric
14. Happy
17. Restored confidence in
18. Comments on
21. Chart
23. Deity
26. Nickel (abbr.)
29. Short sleep
30. Negative
33. Boy's name
34. Espoused
35. Preposition
36. Pledges
37. The sun
38. Retaliate
41. To unclothe
42. Fabled bird
43. Period of time
44. Grass
46. Born
47. Relative (short)
48. Possesses
54. Lair
56. Fish eggs

YESTERDAY'S PUZZLE SOLVED

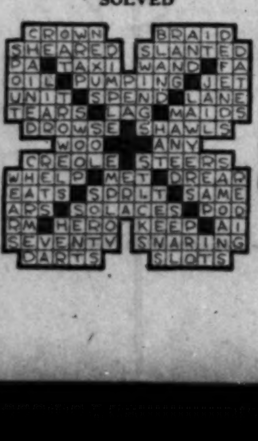

EQUAL RIGHTS "NOT GUARANTEED," SAYS JURIST IN GARY CASE

Indianapolis, Ind., July 1.—[Special.]—The fourteenth amendment to the United States constitution does not succeed in providing equal rights, particularly to Negroes, it was ponted out today from the Indiana supreme court bench by Benjamin F. Willoughby, chief justice, in discussing a La Porte county court ruling resulting from the Emmerson High school strike in 1927 at Gary, over the arrival of Negro students.

"There is nothing in the fourteenth amendment guaranteeing equal rights. Negroes are barred in all the hotels, churches, and theaters of Indianapolis," Willoughby said. "But if it can be shown in this case that a school girl has been discriminated against because she was colored, it is a violation of the law and you are entitled to judgment."

The case was that of Alberta Cheeks, Negro school girl of Gary, against William A. Wirt, superintendent of the Gary public school. Her attorney had contended that she was barred from Emerson High school at Gary merely because she is a Negro.

WORK ON ILLINOIS SHIPWAY FACES A YEAR'S DELAY

Washington, D. C., July 1.—[Special.]—The policy to be followed by the war department in completing the construction of the Illinois waterway between Lockport and Utica was the subject of discussion today at a series of conferences held in the office of Maj. Gen. Lytle Brown, chief of engineers.

Col. G. R. Spalding, chief engineer of the upper Mississippi valley division, and Col. W. C. Weeks, first district engineer at Chicago, were called to Washington for the conferences and probably will remain in the capital for another day or two.

Col. Spalding and Col. Weeks explained the Illinois waterway situation and urged that steps be taken at once to insure that construction work on the project can be undertaken without delay.

It appeared doubtful following today's conference whether the war department will allocate any funds before next March for use on the Lockport to Utica project. Although the current rivers and harbors bill carries $7,500,000 for financing completion of this link of the lakes to the gulf waterway, the chief of engineers has taken the position that none of this fund should be made available until another war department appropriation bill is passed.

Chicagoans May Park on Evanston's Lake Shore

Chicagoans may park their automobiles along the lake front in Evanston. This declaration was made yesterday by City Clerk Bell of Evanston in reply to Ald. Thomas J. Bowler [41st], who said he had received complaints that Evanston police had chased Chicagoans. Capt. Charles F. Paasch of the Evanston police also declared that any one can park on public property until 11 p. m.

Park Policeman Slashed by Negro He Questions

South Park Policeman Richard Gill last night started to question a Negro loitering in the rear of 234 South Michigan avenue, and the Negro slashed him on the face with a razor. Twelve stitches were required to close the wounds at St. Luke's hospital. The Negro, later captured, gave the name of Henry Walton, 2329 Warren avenue.

2 Raids Mark First Day of Col. Herbert's Dry Rule

Raids on two alcohol stills marked the first day of Col. John F. J. Herbert's rule as prohibition director in Chicago. Agents found a 100 gallon still last night at 219 East 115th street, where Jack Tiskus was arrested, and a 250 gallon recooker at 1308 Studio place.

Coca-Cola
On the Air
TONIGHT
. . . and every Wednesday over NBC Network
LEN JOY'S
31-piece all-string Dance Orchestra
GRANTLAND RICE
talks with sports champions
TUNE IN ON STATION
KYW—9:30 P. M.
COCA COLA BOTTLING CO. OF CHICAGO, INC.

2 BOYS KILLED IN AUTO ON WAY TO BUY FIREWORKS

(Pictures on back page.)

Two brothers were killed yesterday when the automobile in which they were riding collided with another machine and overturned at Albany and Granville avenues. Two others were injured in the accident. The deaths increased Cook county's motor toll for the year to 467.

The dead are Harold and Thomas Cloonan, 13 and 16 years old respectively, of 5409 Kenmore avenue. They were en route to the city limits to purchase fireworks. Harold Kirk, 27 years old, 830 Waukegan road, driver of the other machine, and Robert Stewart, 9 years old, 5510 Kenmore avenue, were injured and were taken to the Swedish Covenant hospital.

Bernard Wilson, 18 years old, 1926 Catalpa avenue, driver of the car in which the Cloonan boys were riding, was not injured. He was held by Summerdale police.

Thomas A. Somerville of Evanston Is Dead at 74

Thomas A. Somerville, an Evanston resident for 32 years, died yesterday at the home, 1228 Forest avenue. Funeral services will be held at 3 p. m. today at the First Congregational church of Evanston. Mr. Somerville was 74 years old and until his retirement from business two years ago was senior partner in the firm of Hunter, Walton & Co., wholesale butter merchants, with whom he had been associated for 55 years.

Dr. Addie Gray Funeral Rites to Be Held Today

Funeral services for Dr. Addie E. F. Gray, 72 years old, who died Monday in her home, at 6917 Eggleston avenue, will be held at 10 a. m. today from the residence. Burial will be in Gilman, Ill., her former home. Dr. Gray practiced medicine in Chicago for thirty-one years and was active until her illness two months ago. Surviving is her husband, Dr. James L. Gray, 71 years old, who had shared her medical practice since 1907.

KILLS HIMSELF WITH RAZOR.

Locking himself in his room, George March, 40 years old, 1025 Altgeld street, committed suicide yesterday by slashing his wrists with a razor.

★ Tonight's
CAMEL
PLEASURE HOUR
features as guest artist one of Broadway's brightest stars
★ FRANCES WILLIAMS

This ALL-STAR Radio Revel
Includes Reinald Werrenrath, Willard Robison, Mary McCoy, Billy Hughes and other artists. An hour of the fastest-moving, jolliest entertainment on the air!
Every Wednesday Evening
9.30 to 10.30 New York Time
8.30 to 9.30 Est. Stand. Time
7.30 to 8.30 Central Time
N. B. C. Network—WJZ and Associated Stations

SUBMARINE CAPS AND SANDALS
BE SMART FROM TOP TO TOE

"THEY SATISFY SMART SWIMMERS"
Suit by Bradley
SUBMARINE CAPS
The only cap that keeps hair dry and fully protects the ears without pressure. Patented "ear pockets" will not stretch out of shape. The utmost comfort with the smartest effect. Imitations will not perform like the Submarine. Look for the name on each cap.
SUBMARINE SANDALS
Will not kick off while swimming. Cool and comfortable because they are "air spaced." Changeable into three different styles by adjusting straps. Complete that "top to toe" smartness.
Sold by leading Department, Drug and Sporting Goods Stores
Made by MARLEW PRODUCTS CO., New York

In the Air Tonight

Tonight's Features.

7:30 to 8—Forty Fathom Trawlers. CBS, to WMAQ.
7:30 to 8—Mobiloil Hour, with Maj. Kingsford-Smith. NBC, to W-G-N.
8 to 8:30—Margaret Cantrell, soprano. W-G-N.
8:30 to 9—La Palina Smoker. CBS, to WMAQ.
8:30 to 9:30—Palmolive Hour. NBC, to W-G-N.

Chain Programs.

7 to 7:15—Manhattan Moods. CBS, to WMAQ.
7 to 7:30—Yeast Foamers. NBC, to KYW.
7:30 to 8—Sylvania Foresters. NBC, to KYW.
8 to 8:30—U. S. Marine Band. CBS, to WMAQ.
8 to 8:30—Halsey Stuart program. NBC, to KYW.
8:15 to 8:30—O'Cedar Reflections. NBC, to WLS.
8:30 to 9:30—Camel Pleasure Hour. NBC, to KYW.
9 to 10—Voice of Columbia. CBS to WMAQ.
9:30 to 10—Coca-Cola program. NBC, to KYW.
10:45 to 11—Floyd Gibbons. NBC, to WENR.

Mayor Thompson Leases Nantucket, Mass., Estate

Mayor Thompson will leave Chicago soon after the council adjourns for the summer on July 15 to join Mrs. Thompson at the Harbor Shore Front estate at Nantucket, Mass., which the Thompsons have rented for the summer season. Mrs. Thompson has been at the estate several days, and the residents of the locality, according to news dispatches, are awaiting a view of Chicago's mayor. The estate is owned by Miss Edwina Babcock, a poetess.

Billy Dove, Film Star, Divorced; Alleged Cruelty

(Picture on back page.)

Los Angeles, Cal., July 1.—(AP)—Billy Dove, stage and screen actress, today was granted a divorce from Irvin Willat, picture director, after testifying to his alleged cruelties and beatings. The suit was uncontested. Miss Dove testified her husband twice had knocked her down in the presence of guests. The couple was married here in October, 1923. They have no children.

ROBS FLAT OWNER OF $257.

Garfield J. McHieferstein, owner of an apartment building at 856 Cornelia avenue, was robbed of $257 yesterday by a gunman who stopped him in an areaway in the rear of the building.

SIMON BRUCKER, VETERAN OF '61, TAKEN BY DEATH

Funeral services were held yesterday for Simon Brucker, 92 years old, believed to have been the last surviving officer of the famous "Yates' Phalanx," the 39th Illinois volunteer infantry, which participated in the civil war. Burial was at Mount Mayriy cemetery.

Mr. Brucker had resided in Chicago for 53 years. He is survived by a son, Frank Brucker, 12015 Princeton avenue, and by eight grandchildren and four great-grandchildren.

In addition to his civil war service, in connection with which he was cited a number of times for bravery, Mr. Brucker was a delegate to the convention which nominated Abraham Lincoln for the presidency. He was a member of a committee which welcomed Lincoln to Peoria on the date of the Lincoln-Douglas debate in that city. Mr. Brucker was actively engaged in business until seven years ago.

WGN
The Chicago Tribune Station on the Drake Hotel
416.4m-720k

Kingsford-Smith on W-G-N Tonight

Major Kingsford-Smith, commander of the "Southern Cross" expedition that hopped the Atlantic last week, will be heard in a special radio talk tonight during the Mobiloil Hour, 7:30 to 8, in which he describes the thrills of the flight!

Margaret Cantrell Presents Hits

Margaret Cantrell, popular songbird, who comes to radio from the stage, will be featured in the half-hour program tonight between 8 and 8:30 o'clock. Hear her sing "Rich Man, Poor Man," and "Promises." In the same program—a double dance orchestra!

Phillips to Sing "Erl King"

Franz Schubert's masterpiece of dramatic composition, "The Erl King," will be one of the highlights in the song program tonight by Robert E. Phillips, popular young baritone. The W-G-N Symphony Orchestra (Du Moulin conducting) will assist. The time is 9:30.

Audition Aspirants Sing Tomorrow

Chicago listeners will be interested in hearing the Chicago finals for girls in the National Radio Audition tomorrow night! Out of five finalists, the winning Chicago girl will be selected. Hear these five tomorrow night at 8:30!

DETAILS OF TODAY'S W-G-N PROGRAM
Wednesday, July 2
Central Daylight Saving Time

DAYTIME.

8:30 to 9:30—Larry Larsen's Mail Box.
9:30 to 10—Digest of the day's news.
10 to 10:30—Forecast School of Cookery.
10:30 to 10:35—Tonecasters.
10:35 to 10:45—The Three Question Marks.
10:45 to 11—Dorothy Cortis, soprano; Tonecasters.
11 to 11:15—Sawyer Biscuit Co. Program: Health Talk by Dr. W. A. Evans.
11:15 to 11:45—Everybody's Hour: Ann Roberts, contralto; V. G. Stonebrook, tenor; Larry Larsen; Tonecasters: "Peddler Gil."
11:45 to 12—National Tea Co. Program.
12 to 12:10—Good Health and Training.
12:10 to 12:20—Larry Larsen.
12:20 to 12:40—Garden Bulletin; Reading Class.
12:40 to 2—Luncheon Concert: Drake Concert Ensemble; Blackstone String Quintet.
2 to 2:20—East and Dumke—"Sisters of the Skillet."
2:20 to 2:30—Drake Concert Ensemble.
2:30 to 2:55—Women's Club: Mrs. B. F. Longworthy, speaker; Zuleine Koontz, soprano; Larry Larsen.
2:55 to 4:30—Cubs vs. New York: Thompson's Baseball Menu.
4:30 to 5:30—Teatime Musical: Walter Pontius, tenor; Larry Larsen; Tonecasters.
5:30 to 6—The Bookworm.
6 to 6:10—Sports Review.
6:10 to 6:20—Evensongs.
6:20 to 6:30—Stock Quotations.
6:30 to 6:45—Drake Concert Ensemble.
6:45 to 7—W-G-N Symphony Orchestra.

EVENING.

7 to 7:30—Bulova Correct Time; Walter Pontius, tenor; Jean Goldkette's W-G-N Orchestra; W-G-N Symphony Orchestra.
7:30 to 8—Mobiloil Hour.
8 to 8:30—Margaret Cantrell, soprano; W-G-N Double Dance Orchestra.
8:30 to 9:30—Palmolive Hour.
9:30 to 10—Robert E. Phillips, baritone; W-G-N Symphony Orchestra.
10 to 10:10—Tomorrow's Tribune.
10:10 to 10:20—Louie's Hungry Five.
10:20 to 10:30—Strike Up the Band.
10:30 to 11—East and Dumke; Mark Love, basso; W-G-N Symphony Orchestra; Jean Goldkette's W-G-N Orchestra.
11 to 11:20—Bulova Correct Time; Coon Sanders Nighthawks.
11:20 to 11:40—Bill Donahue's Drake Hotel Orchestra.
11:40 to 12—Jean Goldkette's W-G-N Orchestra.
12 to 12:20—Coon Sanders Nighthawks.
12:20 to 12:35—Bill Donahue's Drake Hotel Orchestra.

Holdup Man, Suspected of 30 Robberies, Is Captured

CRIMINAL COURT.

Earl Bangert, robbery, sentenced to 1 year to life in the penitentiary by Judge Walter P. Steffen.

Monroe Bernstein, burglary, sentenced to 1 year to life in Pontiac reformatory by Judge Martin Isaacs.

Suspected of robbing more than 30 groceries in the last six months, a man who said he was Jack Brown of Cincinnati, O., was captured yesterday after he had held up a National Tea store at 2475 Montrose avenue.

A passing motorist, hearing the screams of two girl clerks, trailed Brown for a few blocks until he met a policeman. The girls in the meantime had notified the Robey street station. The police surrounded Brown in an areaway in Belleplaine avenue, between Campbell and Montrose avenues.

YOUTH SHOT WHILE HUNTING.

Pulling a rifle behind him, while holding the muzzle, Paul Levonas, 19 years old, 12312 South Peoria street, Burr Oak, Ill., was shot in the right arm when the trigger caught in some underbrush. The youth was hunting near his home late yesterday.

Cunningham RADIO TUBES in your New Set or the old one mean improved reception

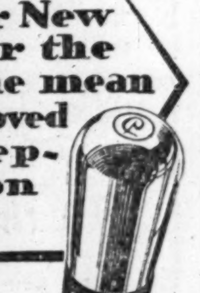

The Choice of Millions

Caskets as Low as $25.00
63&Harvard UNDERTAKERS TEL. WENT. 0023
Lain & SON

MAUSOLEUM OR MONUMENT Erected Anywhere Free Booklet
THE OLD AND RELIABLE
CHAS. G. BLAKE CO.
120 South La Salle Central 5573
Shops 1000 E. 67th St. Open Sundays

MAUSOLEUM
MONUMENT ERECTED ANYWHERE
WILLIAM J. BLAKE MONUMENT CO
DISTINCTIVE DESIGNS BOOKLET FREE!
WM J BLAKE, PRES. WITH 30 YRS CONTINUOUS SERVICE
55 E. WASHINGTON ST. CENTRAL 2917

DEATH NOTICES

In Memoriam.

CHARLESTON—Virginia Charleston. In fond memory of Virginia Charleston, who passed away four years ago today.
MOTHER, FATHER AND BROTHERS JUNIOR AND ROBERT.

GOLDMAN—Philip Goldman. A tribute of love to our beloved husband and father, who passed away suddenly two years ago today, and whose memory is our everlasting treasure and blessing.
WIFE, CHILDREN AND GRANDCHILDREN.

MEYER—Louis Meyer. In loving memory of our dearly beloved husband and father, who passed away eleven years ago today.
LOVING WIFE AND CHILDREN.

PEPLINSKI—Lillian Altman Peplinski. In memory of our loved one, who passed away five years ago today.
MOTHER AND SISTER.

Fraternal Notices.

CHICAGO LODGE, No. 4, B. P. O. ELKS—Morris G. Frankel, June 29. Elks funeral service at chapel, 226 W. Randolph-st., Wednesday, July 2, 2 p. m. Members are requested to be present.
MICHAEL FEINBERG, Exalted Ruler.
GUSTAV W. NOTHDURFT, Secretary.

BARTH—Louise Barth, late of 3834 N. Oakley-av., June 30, age 57 years, wife of the late Henry, fond mother of Harry and Walter, sister of Christ Streich and Minnie Pacheney of South Bend, Ind.; mother-in-law of Lydia and Mary. Funeral Thursday, July 3, at 1 p. m., from chapel, 2058 Belmont-av., to Third Reformed church, corner Wellington and Osgood-sts., thence to Montrose cemetery. Member of Hamlin Park chapter No. 904, O. E. S.

BECK—Violet Marie Beck, nee Hill, age 22 years, June 30, wife of Frank Caldwell Beck, beloved daughter of Peter F. and Barbara Hill, nee Kasanders, fond sister of Wanda Ann. Funeral from residence of parents, 4446 N. Kenneth-av., Thursday, July 3, to St. Edward's church, at 10 a. m., where high mass will be celebrated. Interment All Saints cemetery.

BRIMSON—William George Brimson, June 30, beloved father of Miss Alice, W. S. Brimson, Mrs. Fred A. Grow and Mr. Charles T. Brimson. Funeral Wednesday, 2:30 p. m., at Englewood Baptist church. Interment Mount Hope.

BYER—Albert L. Byer, beloved husband of Nellie Byer, fond father of Mrs. Edith Mladek, grandfather of George, Helen, Dollie, and Marie Mladek. Funeral Thursday, July 3, at 2 p. m., from late residence, 1718 String-st. Burial at Waldheim. Member of Jack Christie division No. 231, B. of L. E.

CHAPMAN — Coralyn J. Chapman, fond daughter of Perle R. and Catherine Murray Chapman, sister of Robert, Mildred, Raymond, and Margaret Davis. Funeral 9:30 a. m. Saturday, July 5, from residence, 550 Surf-st., to Mount Carmel church.

CLAGUE—Florence Hall Clague, beloved wife of the late Charles H. Clague, mother of Irving J. Clague and Helen Clague Giorsetto, passed away at St. Petersburg, Fla., June 30. Funeral service at St. Petersburg. Burial at Oberlin, O.

CLOONAN—Harold and Thomas Cloonan, suddenly, beloved sons of Mrs. Julia and the late John Cloonan, fond brothers of Clifford and Margaret. Funeral services Thursday, 3 p. m., at late residence, 5409 Kenmore-av. Interment St. Lucas cemetery. For information phone Buckingham 6681.

CUNEO—Walter E. Cuneo, June 30, beloved husband of the late Myrtle Churchill Cuneo, son of Mrs. Augusta Cuneo and the late John S. Cuneo of California. Funeral at 616 Clay-st., Woodstock, Ill., Wednesday, July 2, at 3 p. m. [daylight saving time]. Member of Standard Masonic lodge and Oriental consistory.

DARROW—William H. Darrow, June 30, beloved husband of Katherine, fond father of Suzanne, Jeannette, Tom, Shirley, and Billy. Funeral service at late residence, 6731 Oxford-av., Thursday, 2 p. m. Interment Graceland.

DE VRY—Mrs. Georgina De Vry, nee Streglitz, beloved wife of the late Herman J. De Vry, fond mother of George, Albert, Herman, and Anton, grandmother of Albert, Rita, and Stewart, residence, 4509 N. Clark-st. Funeral services at Graceland cemetery chapel Thursday, July 3, at 2:30 p. m.

DOLESE—Peter Dolese, June 30, 1930, beloved husband of Jane Weber Dolese and father of Roger, David, Mary, and Peggy, brother of Minnie, Rose, John, Henry, and Mrs. Charles A. Klotz. Funeral services Wednesday at 4:30 p. m. at his late residence, 1322 Judson-av., Evanston, Ill. Interment at Detroit, Mich.

DEATH NOTICES

ENNIS—James Ignatius Ennis, July 1, at his residence, 6122 Winthrop-av., beloved husband of Georgina Wild Ennis, fond father of 1st Lieut. Arthur I. Ennis, Air Corps, U. S. Army, and Mrs. Marjorie Ennis Mueller (Mrs. Augustus H. Mueller); brother of Callistus S. Ennis. Member Chicago Bar association, Illinois Bar association, and American Bar association, also 1st Regiment Veteran corps, I. N. G.; honorary member American Institute of Banking. Funeral Thursday, July 3, 9:45 a. m., at St. Gertrude's church, Glenwood and Granville-av.

FORCH—John Louis Forch Jr., June 27, at his residence, 4629 Dover-st., dearly beloved husband of Alice Lanquist Forch, son of the late John L. and Caroline Boerner Forch, brother of the late Fred W. Forch. Services at Rosehill chapel, Wednesday, July 2, at 3 p. m. Interment Rosehill cemetery.

FRIEMAN—John Frieman, beloved husband of Marion, nee Berzin, fond father of Anna and Joseph, brother of Peter. Funeral from late residence, 1302 S. Turner-av., Thursday, to St. Anthony's church, 15th-st. and 50th-av., Cicero. Funeral mass at 9 a. m. Interment St. Casimir.

GHOLSON—Paul Sherman Gholson, beloved little son of Paul and Josephine Gholson, age 5 years. Funeral at residence, 1701 N. Park-av., July 2, 2 p. m.

GOLDEN—Mrs. Minnie Golden, nee Burst, beloved wife of the late Isaac Golden, mother of Mrs. Pearl Silberman, Mrs. J. Leid, and Mrs. Amsterdam, Mrs. H. Hite, and William Golden, sister of Mrs. A. Barr, Mr. William Fox, and Mr. Selig Burst. Funeral Wednesday, July 2, at 2 p. m., from chapel, 3021 Fullerton-av., to Waldheim. I. O. B. A. Members of Independent Michael Halperin, and Dr. George Sultan lodge, I. O. B. A., please attend. Please omit flowers.

HARDING—Alice May Harding, July 1, at 1249 Addison-st., beloved wife of Frank L. and fond mother of Elaine Melton, beloved daughter of Susan and the late Augustus Avery, at rest in chapel, 1906 Irving Park-blvd. Interment Roscoe, Ill., Thursday, July 3.

HARRIS—Rev. Edward A. Harris, July 1, age 59 years, beloved husband of Alice M. Harris, father of E. Allen, Mrs. W. J. Enschede, Paul M., and Theodore L. Services at New First Congregational church chapel, Ashland and Washington-blvd., Thursday, 2 o'clock. Burial at Melbura, Ill.

HEALY—Michael Healy, 8145 S. Wood-st., suddenly, beloved son of Mary Davis Healy and the late Michael, fond brother of Steven, Mrs. William Brink, Mrs. Thomas Luver, Mrs. Charles Ready, Mrs. Joseph McDonald, Mrs. James Collins, and the late James Healy. Funeral notice later. Yards 4765.

HENSEL—Daniel P. Hensel, July 1, beloved husband of the late Margaret M. Hensel, fond father of Mrs. Alice H. Macalister. Services Thursday, July 3, at late residence, 2227 Wilson-av., at 2 p. m. Interment Rosehill. Member of Ravenswood lodge, No. 777, A. F. & A. M.; Columbia chapter, No. 202; Adoniram council, No. 95, R. S. M.; Loyal Deering lodge, No. 601, I. O. O. F. For information call West 1376.

HILD—Augusta Hild, nee Kreuter, at Hollywood, Cal.; wife of the late Charles Hild, dearly beloved mother of Mrs. William P. Stroh, Charles C., and Walter M. Hild. Funeral service at chapel, 2701 N. Clark-st., Thursday, at 3 p. m. Interment Graceland. For information call Diversey 7500.

HENOCH—Harry E. Henoch, beloved husband of Hazel, fond brother of Mrs. Bertha Jacobs and Fannie E. Henoch. Funeral Thursday, July 3, at 2 p. m., from chapel, 936 E. 47th-st., to Mount Mayriv cemetery.

KUBICK—Mrs. Jennie Kubick, nee Andelson, 6723 S. Hermitage-av., wife of Mortimer J. Kubick Sr., fond mother of the late Beatrice A., Earl C., Veronica, and Mortimer Jr. and Mrs. Vivian Schneski. Funeral Thursday, July 3, from chapel, 1702 W. 69th-st. to Holy Sepulcher cemetery. Requiem high mass at St. Mary of Mt. Carmel church, 67th and S. Hermitage-av., at 10 a. m. Information Prospect 0600.

MARCOUILLER — Ernest Marcouiller, suddenly, beloved son of Ernest and Clara Marcouiller, nee Young, fond brother of Eleanor, Gordon, and Allen. Funeral Thursday at 9 a. m., from late residence, 719 N. Homan-av., to St. Matthew's church. Interment St. Joseph's cemetery. For information phone Mansfield 2119.

MEGAARD—Mrs. Eline Megaard, nee Landre, 5446 Dakin-st., June 30, 1930, age 68 years, wife of the late Hennig, dear mother of Mrs. G. Benson, fond sister of Mrs. B. Mokkelbost, Mrs. L. Lorenzen, Mrs. T. Thorson, Peder Landre of Le Graff, Minn.; Pester Landre of Melbourne, Australia. Services Wednesday, 2 p. m., at funeral chapel, 4338-40 Fullerton-av. Interment Mount Olive.

O'LAUGHLIN—Belle O'Laughlin, beloved wife of the late Andrew, fond mother of Mary G. McIntyre, John, Eleanor, and Francis. Funeral Thursday from the late residence, 1640 Pratt-blvd., at 9:30, to St. Jerome's church; by autos to Ransom, Ill.

O'LEARY—Mary O'Leary. See Uebelmesser notice.

PETERMAN—Marie Georgiana Peterman, June 30, beloved daughter of George J. and Marie E. Peterman, fond sister of Carl A. Peterman. Remains at her late home, 3446 N. Troy-st., until Thursday, 8 a. m. Funeral service at chapel, 1253-55 N. Clark-st., Thursday, July 3, at 2:30 p. m. Interment private.

RECKARD—James Leonard Reckard, July 1, age 86 years. Funeral at St. Paul's, 94th-st. and Winchester-av., Thursday at 2:30 p. m. Interment Mount Greenwood.

SANDS—Ray Sands, suddenly, at Rhinelander, Wis., beloved husband of Hilda E. Sands of 8448 S. Drexel-blvd. Interment at Pittsburgh, Pa.

SMITH—Louise E. Smith, July 1, 1930, formerly of 6850 S. Union-av., beloved wife of Harry E. Smith, mother of Joseph W. Smith, sister of Mrs. Clara J. Higgins of Chicago and John G. Roughley of Calgary, Alberta. Past matron of Englewood chapter, No. 731, O. E. S. Services Thursday, 2:30 p. m., from chapel, 415 W. 63d-st., under auspices of Englewood chapter, No. 731, O. E. S., to Mount Hope.

SOMERVILE—Thomas A. Somerville, late of 1228 Forest-av., Evanston, Ill., July 1, age 74 years, husband of Selina S. Somerville, father of Esther Somerville, Mrs. Helen B. Chambers, and John S. Somerville. Funeral Wednesday, July 2, 3 p. m., at First Congregational church, Evanston.

STONER—Mary E. Stoner, nee Shaughnessy, beloved wife of Newton H., fond mother of Katherine Lytle and Richard Stoner. Funeral Thursday, July 3, at 9 a. m., from residence, 7151 East End-av., to St. Lawrence church. Interment Mount Olivet.

STRENING—Norma T. Strening, beloved wife of Norman A., mother of Mary Louise, loving daughter of Mr. and Mrs. Albert J. Struebing, sister of Mrs. Olga S. Jackson. Funeral Wednesday, July 2, at 2:30 p. m., at residence, 641 N. Humphrey-av., Oak Park. Interment Mount Emblem.

UEBELMESSER — Mary Uebelmesser, nee O'Leary, beloved wife of Edward, fond mother of Joan, daughter of Mary, nee Cox, and the late John J. O'Leary, sister of John, Edward, and James. Funeral Thursday, at 9:30 a. m., from late residence, 3111 Flournoy-st., to Our Lady of Sorrows church. Interment Mount Carmel.

WENDEL—Elizabeth Wendel, nee Zimmer, at her residence, 7131 Emerald-av., July 1, 1930, widow of Bernard, sister of Mary Kroeneke, Henrietta Musumeci, Edea Altermatt, John W. Zimmer, Minnie Beck, and the late Henry Zimmer. Funeral Thursday, 2 p. m., from late residence to Oak Lawn.

WILLIAMS—Carrie May Williams, July 1, 1930, Gregorian Hotel, Evanston, Ill., wife of Albert Henry Williams, mother of Mrs. C. B. Burch of Kenilworth, Ill., and Albert D. Williams of Evanston, Ill. Funeral services, 3 p. m., Thursday, at First Presbyterian church chapel, Evanston. Interment Rosehill cemetery.

WOLF—Henry Wolf, of the Belden-Stratford hotel, beloved husband of Etta Wolf, nee Bernstein; fond father of Birdie Golby, William, Sadie, Haber, Sidney J., and Arthur; devoted grandfather of Florence and Lois Golby and Sonny, Haber, and William Wolf Jr.; loyal brother of Minnie, Michael, Etta, and the late Ben. Funeral service Wednesday, 10 a. m., at Temple Sholom, Sheridan-rd. and Cornelia-av.

WOLPER—Albert B. Wolper, Los Angeles, Cal., suddenly, son of David and the late Sarah Wolper, brother of Ida Kahn, Harry, Louis, and Jack Wolper. Funeral notice later.

ZANG—Ernestine Zang, June 30, at 7715 N. Hermitage-av., beloved wife of John, loving mother of John Jr., Mrs. Charles A. Parsons, Mrs. Walter J. Stephens, fond sister of Mrs. Mary Hufnagel of North Bergen, N. J.; grandmother of Phyllis Stephens and Charles Parsons Jr. Funeral Thursday, July 3, at 2 p. m., at funeral home, 3314-16 Armitage-av. Interment Acacia Park cemetery. Member of Alice chapter, O. E. S.

ZUG—Alfred E. Zug, July 1, 1930, beloved husband of the late Pauline, fond father of Mrs. Ida Frye, Mrs. Pauline Wheelbeck, Mrs. Hilda Jossi, and Mrs. Martha Jossi, Alfred, Elsie, and Emil Zug, brother of Emil O. Zug. Funeral Thursday, 2 p. m., from chapel, 929 Belmont-av. Interment Irving Park Boulevard cemetery.

Charles Collins' News and Reviews of the Theater

Chicago Daily Tribune
THE WORLD'S GREATEST NEWSPAPER

Doris Blake Advises Girls Affairs of Heart and Home

SPIDER WEB

By ALICE CAMPBELL

SYNOPSIS.

Catherine West of Boston, on her way to Paris, meets Geoffrey Macadam. Catherine tells him that she is going to visit her cousin's widow, Mme. Belmont Bender. She is apprehensive about the coming visit, because she had received, just before sailing, a letter from Hermione Cushing, who tells her that Mme. Bender is far from well. Macadam is a lawyer and he tells Catherine that his firm handles Mme. Bender's affairs. He had heard that she was ill.

Arrived at Mme. Bender's apartment, Catherine is treated coldly by the servants. Jeanne, Mme. Bender's maid, tells her that Mme. Bender attempted to commit suicide the night before. The next morning Catherine goes in to see Germaine, who is pathetically glad to see her. She tells Catherine how she had taken poison by mistake.

Geoffrey invites Catherine to dine with him and she tells him of her vague fears.

The next morning Catherine calls on Miss Cushing, who takes her to her milliner, where she sees a man she has noticed hanging around the Bender apartment. Back in the apartment she finds the gallery open for the first time and discovers a number of pictures and tapestries missing. Jeanne says they were sold shortly before Mr. Bender's death. Catherine feels she is lying. She finds Jeanne is exerting a baneful influence on Mme. Bender.

Geoffrey again takes Catherine out to dinner and she unburdens herself to him. He has already put an investigator on the case. He asks her to marry him, but she wants time to be certain of her feelings. Catherine goes to visit Geoffrey's sister.

Geoffrey discovers Blom, the mysterious person seen around the Bender apartment, is seeking a possible heir to the Bender fortune. Shortly after this discovery, Blom's engagement to Mme. Baron, Miss Cushing's milliner, a widow whose maiden name is the family name of Mme. Bender, is announced.

A fire breaks out in Mme. Bender's apartment early in the morning and she is burned to death. Most of the building is saved. Catherine had returned suddenly to Paris the night before. The servants deny to Geoffrey that she came to the apartment. Geoffrey follows Eduardo, the butler, to Blom's office. He sends for his investigator to watch the pair, then calls on the Commissariat de Police, who assigns Inspector Bazin to the case.

Catherine did return to Mme. Bender's apartment. Before retiring she smells smoke and finds it is coming from her cousin's room. The door is locked. She dashes to get the keys and arouse Jeanne, who fights with her to prevent her from opening madam's door. She sees the butler, carrying a heavy candlestick—and then a crashing blow on her skull robs her of consciousness.

Geoffrey receives a telegram signed by Catherine, stating she was well and would telephone him on the morrow. After the first shock of joy he becomes doubtful about the message. He meets the inspector to watch, from a room across the street, the Bender apartment building.

On regaining consciousness Catherine finds herself in a strange bedroom, securely bound. After darkness Jeanne and Eduardo enter, release her and take her out to a waiting car where Blom joins them.

Becoming restless, Geoffrey goes out and meets Bernard, his investigator, who has seen Eduardo with two women entering the car. They set out in pursuit with the inspector in his car.

INSTALLMENT LXXXI.

THE RESCUE.

The warning came an instant too late. Intent on the prospect in front, neither Geoffrey nor the inspector had seen the concealed lane on the right till they were full upon it. There was a confused vision of a whirling black monster on wheels hurling itself upon them, and before Bazin had had time to do more than swerve abruptly to the left a smashing blow struck them broadside, driving them with a terrific impact into the opposite hedge. The door beside Geoffrey burst open and he was pitched headlong onto the ground. In the same moment sounded a mingling of curses, shouts, grinding of brakes, and splintering of glass.

There was no time to wonder how this final débâcle had happened. Already Geoffrey's two companions had leaped out of their battered car and were standing beside him, uninjured save for small cuts. Bazin, his set face glistening with blood and sweat, grasped a revolver in one hand. The three men faced the prostrate limousine in strained expectancy. All was silent. Did this mean that the occupants were stunned, dead perhaps? If any of them had been thrown out the immense weight of the falling body must have crushed them utterly. Geoffrey's heart stood still. Catherine—inside that death-trap! Was this the end of it all?

During what seemed an infinite age he remained rooted to the spot staring at the tomblike car, 'round which clouds of powdery smoke still

In the same moment sounded a mingling of curses, shouts, grinding of brakes, and splintering of glass.

swirled. Then, with a feeling of grotesque unreality, he beheld two figures emerge, clambering out of the exposed windows—first the butler, hatless, his swarthy features streaming with rivulets of blood, while the lobe of one ear dangled from a shred of skin; then Jeanne, her hair dragged back from a face of ghastly pallor, out of which her close set eyes glared with a dreadful fixity. Hardly had she grasped the sill to hoist herself clear when from behind came a man's hand shoving her aside and pawing the air in the manner of a drowning person. Then a dead white face was thrust out of the aperture and a pair of pale, red rimmed eyes surveyed the scene.

Events now followed one another so rapidly that it was impossible to sort them out. Eduardo, alighting on the ground, cast a single glance at the group close to him and made a headlong dash toward the bottom of the slope. Instantly Bernard sprang upon him, there was a short tussle, the noise of a pistol shot, then the agent was thrown to the earth, while the flying figure of the butler sped onward. He had covered twenty yards when a second shot crashed, this time from the inspector's weapon, and the entire party saw the thickset body reel, sway, and collapse face downward in the middle of the road, a smoking revolver clutched in one hand. One, at least, of the scoundrels was accounted for.

Geoffrey wheeled at the inspector's sharp warning just in time to see the meager figure of Blom backed against the limousine's mudguard, eyes glittering in the moonlight, a revolver raised in the act of taking deliberate aim. There was a third resounding shot. Geoffrey felt a searing hot pain graze his shoulder as he made a rush for Blom, closing with him in a death grip. Not till this moment did he realize that his left arm was useless. The fall from the car had broken it above the elbow. However, undeterred by this mishap, he wound the fingers of his right hand about the other's throat, felt the sudden twist of the man's muscles as with a sudden writhe he bent double, struggling with unexpected force to free himself. For a second it seemed as though he would break from the throttling hold. Then, a red haze of fury blotting out everything but the lust to kill, Geoffrey encircled the man's legs with his foot, threw him heavily to the ground, and fell atop him.

He was dragged away by Bazin, whose voice panted in his ear, "That will do admirably, monsieur! See, I have the handcuffs ready . . ."

As he rose, blinking and coughing from the dust raised by the combat, he saw a second scene of violence being enacted. Jeanne, her muscles rigid as those of a maniac, a long, murderous knife in her hand, was fighting with Bernard, who held her two wrists pinioned in his bony grasp.

"Ah—the she-devil! She would have that in his heart!"

There was a swift blow from Bazin's fist across the taut knuckles, the knife clattered to earth, and another click sounded as a second pair of handcuffs slipped into place.

A minute more, and the maid and Blom were both securely trussed with a rope abstracted from the tool box. As he tightened the last knot, the inspector cast an inquiring glance towards the still figure lying a little distance off.

"That one will give us no trouble," he remarked, with meaning. "Now! That business is finished. Shall we turn our attention to mademoiselle?"

Geoffrey drew a long breath. Since the three plotters had climbed out into the open no sound or movement had come from the limousine. Did that indicate that the black cavern was empty? A devastating dread seized him as he went slowly towards it, fearing to look through the window.

She was there. He saw at the bottom a huddled mass, of which in the darkness he could discern nothing more than a heap of clothing.

"Permit me, monsieur. You can do little with that arm of yours. She has probably fainted."

It was a matter of extreme difficulty to extricate the inert body, but at length they did so, laying it gently upon the ground. With shaking fingers Geoffrey removed the shapeless green hat, revealing, above thick bandages which concealed all the lower portion of the face, a forehead grayish white and sunken, closed eyes. Not even a flicker of of an eyelash altered her complete immobility as, heavy and limp, she rested in the roadway. A lock of dark hair matted with blood clung to her brow, accentuating her dreadful pallor.

Geoffrey uttered a groan.

The inspector was cutting away the encircling bands of gauze. Kneeling beside him, Geoffrey watched with a stony expression, fatalistically certain that rescue had come too late. Either the poor girl's jailers had slain her outright during the long drive or death had come five minutes ago when the car overturned. The heavy sag of her head made him believe her neck was broken.

As the last fold of material came away, the two men bent forward, dreading the disfigurement which threatened to meet their eyes. None appeared. Only the tight gag was revealed.

"Look what has been done to her!" murmured the officer, with a savage click of the tongue. "Now we begin to see. . . . They have much to answer for, those two!"

So saying, he severed the gag and drew it cautiously from between the swollen lips. Beyond the head wound, there was no visible mark of injury, but the cheek which Geoffrey touched remained cold as ice.

"The hands, too—bound to her body! See how the strips have cut into the flesh! Those bruises would have told a story. . . ."

The loosed hands dropped upon the ground like two weights.

"She is dead, of course?"

Geoffrey expected no reply to his toneless utterance, which was less a question than a statement of belief. For a moment he looked on while the inspector, without replying, pressed his ear over the girl's heart.

[Copyright: 1930: By Alice Campbell.]

(Continued tomorrow)

GASOLINE ALLEY—GETTING SMALLER AND SMALLER

Chicago Called World's Most Spacious City

Parisian Architect Admires Skyscrapers.

(Picture on back page.)

Chicago is the cleanest and the most spacious city in the world. It eventually will be the world's premier city, according to Julien Flegenheimer, architect of the Palais des Nations at Geneva. He is a member of the Legion of Honor. He is in Chicago studying the architecture of public buildings as part of a month's tour of the major cities of the United States.

"There," he explained, pointing to the lake front as seen from his room in the Blackstone hotel, "is the reason for Chicago's greatness. Space, green grass, blue sky, beautiful buildings, all blended into a scene not duplicated in any other industrial city. Chicago has solved the problem of combining utility and beauty."

Mr. Flegenheimer was made a member of the Legion of Honor for winning first and second prizes for designs of the French soldier's memorial at Geneva. Out of a field of 500 contestants he was awarded first prize for the $6,000,0000 Palais des Nations, to be the league of nations headquarters there. The international railroad station at Geneva is another of his prize winning buildings.

"American buildings are wonderful," he said. "But they would not fit in Europe. They are suited to American psychology, to your virile business life, but they would never suit the European. A Frenchman would refuse to go all the way to the top of a Chicago skyscraper. But the peaceful life of France is beautiful, too—it is a difference in beauty."

American universal education and popular culture are amazing to the Parisian artist. "Every one here is cultured," he exclaimed. "It is marvelous. Yesterday in Milwaukee my waitress was a university graduate, and today I purchased a drink in a drug store from a college student. Such a thing is not heard of elsewhere."

One thing in Chicago was a disappointment he admitted. "Where are your gangsters?" he queried. "I read about them in Paris, but I haven't seen a one while here. Last night I went to Chinatown, but never saw a gangster. Tomorrow I will visit the courts and perhaps see one who has been captured. In Paris they will laugh at me if I say I never saw at least one bootlegger or gangster while here."

* *

Senator Smoot and Mrs. Alice T. Sheets to Be Married Today

Salt Lake City, Utah, July 1.—(AP)—Reed Smoot, veteran Utah senator, who passed his sixty-eighth birthday last January, will go to the altar tomorrow at 9:30 a. m. with his second bride.

Senator Smoot and Mrs. Alice Taylor Sheets, church leader and society woman, will be married in the Temple of the Latter Day Saints here.

Heber J. Grant, president of the church, will perform the ceremony.

Their engagement was announced here yesterday by Senator Smoot after his return from Washington.

Mr. Smoot, now chairman of the Senate finance committee, has represented Utah in the senate for nearly thirty years. His first wife died more than a year ago. Mrs. Sheets's husband died in 1918.

* *

Tailors Boast They Make American Men Athletic

Baltimore, Md., July 1.—(AP)—In three years the American male has evolved from a hollow chested, narrow shouldered individual to a distinctly athletic type. Delegates to the International Association of Clothing Designers in annual convention here took the credit today. The change gradually was effected, they said, by adding padding to the shoulders each season and by snipping loose folds from the waistline, thereby creating an athletic appearance.

OCEAN STEAMSHIP MOVEMENTS.

Arrived.	At.	From.
Rochambeau	New York	Havre
Cedric	New York	Liverpool
Ile de Grance	Plymouth	New York
Columbus	Bremen	New York
Manuel Arnus	Cadiz	New York
St. Louis	Hamburg	New York
Roma	Genoa	New York
Berengaria	Southmapton	New York
Saturnia	New York	Naples
Pres. Pierce	Shanghai	Seattle
Sailed.	**From.**	**For.**
Polonia	Reykjavik	Trondjhem
Bergensfjord	Bergen	New York
G. Washington	Hamburg	New York
Olympic	Cherbourg	New York

Reapers Singing for Marion Talley on Her Kansas Farm

BY KATHERINE KELLEY.

(Picture on back page.)

[Chicago Tribune Press Service.]

Colby, Kas., July 1.—[Special.]—While her reapers hummed a harvest song today on her wheat ranch near here Marion Talley, formerly of the Metropolitan opera of New York, watched with sparkling eyes the first cutting of her golden grain. She calculated that her two and a half sections would produce at least 18 to 20 bushels to the acre.

Today marked the fifth anniversary of Miss Talley's signing of her contract with the opera, which was followed by her unprecedented rise to fame and her retirement two years ago at the height of her career. But today saw her content with owning a part of the county which this year is producing more wheat to the square mile than any other spot in the world.

With the whirring of Miss Talley's reapers Thomas county began the harvest of its five million bushel wheat crop with ninety-eight per cent perfect prospects.

Miss Talley was up with the birds this morning. She climbed atop a combine and started it. Later she visited the site on her ranch where she expects to build her home. It is beside a grove of trees.

"I am going to build soon; not this year, but perhaps next," Miss Talley said; "and I expect to live here. I've always wanted to live in western Kansas ever since we used to visit out here when I was small."

When asked if she expected ever to go back to opera Miss Talley would not commit herself.

"One never knows what one will do," she said. "I began studying when I was five years old and I never had time to enjoy myself. I'm having such a good time doing just what I want to for the first time in my life that I don't think I'll go back soon. I loved singing, but I love leisure, too."

After inspecting her farm Miss Talley went to the local elevator, where she made arrangement for marketing over twenty thousand bushels of wheat. Then she visited a farm to discuss plans for adding Hereford stock to her ranch.

Miss Talley recognized and talked to many of the persons she met on Colby's streets. And Colby's population—2,108 by the 1930 census—is proud of Marion Talley. Its literature bears this legend: "The Home of Marion Talley."

Zionists Mend 9 Year Break in Their Policy

Return to Ideas Favored by Brandeis Group.

Cleveland, O., July 1.—(AP)—American Zionists, divided into factions by a split in their organization in 1921, ended their differences today, and thus closed their 33d annual convention.

An administrative committee of 18 was named to succeed the present directing heads, of whom Louis Lipsky had been president for nine years. His selection followed retirement from that post of Justice Louis D. Brandeis of the United States Supreme court, upon defeat of his policies. Lipsky submitted his resignation at the start of this convention.

Supporters of Justice Brandeis and Judge Julian W. Mack, leaders in the previous administration, are in the ascendancy in the new leadership, having twelve representatives on the administrative committee against six from the present administration forces.

In addition to the committee of 18 the organization's controlling body will consist of an executive committee of 40 and a national advisory council of 150.

Among the "big 18" is Rabbi Stephen S. Wise of New York, who issued a statement in New York, concurrent with the opening of the convention, charging the organization was "morally and politically bankrupt." The retiring president, Lipsky, is among the hold overs from the administration which won against the Brandeis policies.

Other members of the administrative committee are Judge Mack, Jacob De Haas, Abraham Goldberg, Emanuel Newman, Dr. Nathan Ratnoff, Samuel J. Rosensohn, Morris Rothenberg, Nelson Ruttenberg, Robert Szold, Mrs. Edward Jacobs, and Abraham Tulin, all of New York; Israel Brodie, Baltmore; Rabbi James G. Heller, Cincinnati; Judge William M. Lewis, Philadelphia; Rabbi Louis I. Newman, San Francisco, and Rabbi Abba Hillel Silver, Cleveland.

Members of the executive committee from Chicago are Pearl Franklin, Judge Harry M. Fisher, Rabbi Solomon Goldman, and Max Shulman.

The Inquiring Reporter

Every Day He Asks Five Persons, Picked at Random, a Question.

The Question.

What in your early life made the deepest impression on your memory, and character?

Maurice Lavine, 127 N. Dearborn street, lawyer.—The loss of my mother when I was very young made the deepest impression. It made me do things I knew that would make her proud were she living. Her memory kept me on the path of righteousness.

Virginia Eaker, 232 N. Kenneth avenue, secretary.—The congenial spirit of my family and the sweet understanding of my mother made a deep impression. She told me how to tell right from wrong. I never forgot her teachings.

Joe Berger, 1521 S. Avers avenue, accountant.—My parents sacrificed a great deal to get me through school, and have the chance that every boy and girl should have. That sacrifice has given me a greater understanding of life, and strength of character.

Mrs. Julia Homel, 211 S. Homan avenue, secretary.—One summer about eight years ago while on vacation in Michigan with my friends, I suddenly was confronted with the terrible catastrophe of my mother's serious illness. I had been carefree, but that sobered me considerably.

Robert Henry, 3539 W. Fifth avenue, commercial work.—Leaving my home for the first time made an impression I will remember for a good many years. Saying "good-by" to my mother and dad was the sad part that made me realize all that they had done for me. Father's advice on "saving money for a rainy day," also made a deep impression.

Methodists Voice Views on Two Common Topics

Long Beach, Cal., July 1.—[Special.]—The Southern California Methodist conference today adopted resolutions approving of laws permitting physicians to issue information about birth control under specified circumstances and urging the conscription of wealth as well as manpower in time of war.

WOTTA LIFE! WOTTA LIFE!

THE STAGE

LENORE ULRIC, who has not done much acting since her season [1928-'29] in Mr. Belasco's amazing production of "Mima," will return to the stage early in the fall as the star of a new play by William Du Bois. She will appear under the management of Lewis E. Gensler, in association with the Erlanger interests.

The play has not yet received its official title, but it is ready for staging. Miss Uiric will spend the summer conferring with John D. Williams out in California. He has been commissioned to direct the production. Rehearsals will begin late in July, and a New York opening, in one of the Erlanger theaters, is scheduled in October. Mr. Du Bois is a rising playwright who has had several plays on the verge of New York production, only to be frustrated for one reason or another. One of them, called "The Pirate," has been acted on the Pacific coast by Doris Keane. Miss Ulric's most recent real life acting was done last fall in a piece named "The Sandy-Hooker," which was tried out in Philadelphia but never reached New York.

Mention of John D. Williams in association with Miss Ulric's plans recalls that he is the man who persuaded Maude Adams to return to the stage. He is out in California now encouraging John Colton, who wrote "Rain," to do his best in framing the play that will bring Miss Adams out of retirement. His activity is one of the many symptoms of renewed energy among the Erlanger allies since the death of their leader.

The Mr. Gensler who will sponsor the new play for Miss Ulrich gets a second mention in dispatches in connection with a musical comedy for the versatile talents of Joe Cook, star of "Rain or Shine" a year or so ago. Mr. Gensler will stage this entertainment in association with Morris Green, also with the aid and support of the Erlanger group. Donald Ogden Stewart, Ring Lardner, and George S. Kaufman, all bright young men, are being encouraged to write the libretto. The try-out is scheduled for August.

The New York summer stage, like that of Chicago, is now registering a new "low." There are only fourteen theaters open out of the nearly a hundred of which Manhattan boasts. One must go back to the period of the great war to find such a famine of entertainment along Broadway.

But just to contradict the notion that the stage is becoming obsolete, a new play called "Reunion" was placed in rehearsal day before yesterday under the direction of the firm that bears the fantastic name of Bela Blau. Its career wil begin before the seashore customers of Brighton Beach on July 14. In the cast are Charles D. Brown, Cora Witherspoon, Edward Pawley, Rachel Hartzell, Alan Ward, and Mark Smith. C. C.

Mass Production of Laws Called Reason of Waning Obedience

BOURNEMOUTH, England, July 1.—(AP)—Dr. William Horace Day, pastor of the United Congregational church of Bridgeport, Conn., tonight told the opening session of the Fifth World Congregational conclave that "despite prohibition in America, lawlessness abounds as it should not."

Dr. Day, moderator of the National Council of Congregational Churches of America from 1917 to 1919, and for four years president of the American Missionary association, said that in America "there was quantity productions in laws, but scant respect for the law."

"Last year 30,000 new laws were passed."

Dr. Day believed there was a spirit in America that might be described as "The new heathenism of force." He felt it was the business of Congregationalists to combat it.

The danger in America, he held, came from the rich and powerful and prosperous, and the Congregationalists must be sure to build into the structure of the country the Puritan principles that came out of England.

* *

400 Yankees Plan to Attend University in Mexican Capital

[Chicago Tribune Press Service.]

MEXICO CITY, July 1.—Over 400 American students, from all the states, will attend the summer school of the Mexican National university this year.

There will be seven visiting American professors here this year. Although most of the courses will be given in Spanish, there are more than a dozen which will be given in English. In the courses dealing with pre-Columbian Mexico, archaeology, ethnology and Aztec language and literature figure. At the opening of the summer school on Saturday Ambassador Dwight W. Morrow will address the students.

Urges Use of Rhine Cash for World Schools

Educator Asks U. S. So to Apply German Payments.

Columbus, O., July 1.—(AP)—A suggestion that the United States government set aside the $143,000,000, to be received from Germany for the Rhineland army of occupation, to promote international education and fellowship was made today at the 68th annual convention of the National Education association.

The request came from Augustus O. Thomas of Augusta, Me. He is president of the World Federation of Education associations.

"A world civilization is being built up with startling rapidity," he said. "Our country well could afford, on the precedence of the Boxer indemnity, so applied in China, to set aside the $143,000,000 coming from Germany, so that the income from that sum would be used for educational research, fellowship, exchange of students and teachers. It should be applied to all countries.

"This, done for the development of the spiritual values of a world-wide civilization, would prove a controlling influence in the world's progress and for international good will."

Camilio Osias, president of the National university of Manila, said today the Philippines must have complete independence at an early date both for the political and intellectual well being of those islands.

"The one obstacle to the national reawakening of the Filipino people is the uncertainty of the status of the islands," he said. "The Filipinos are not and cannot be American citizens, neither are they citizens of a free country. The redemption of America's promise is essential to enable educational administrators to plan a program for the training of Filipino boys and girls for definite citizenship."

A proposal to amend the bylaws so as to deprive more than 100 ex officio members of the right to vote in the association's representative assembly will be acted on tomorrow. Such a change would place voting power in the assembly almost entirely in the hands of the classroom teachers. The ex officio members, such as state directors and trustees chiefly are college presidents and school superintendents. The factions supporting the amendments maintain that the voice of the assembly is dominated by officials, but should be made democratic.

* *

Col. Lindbergh's Son May Bear Names of Charles and Morrow

New York, July 1.—(AP)—The little son of Col. and Mrs. Charles A. Lindbergh probably will be named Charles Morrow Lindbergh after his famous father and his grandfather, Ambassador Dwight W. Morrow.

At the same time information was obtained about the probable plans for the near future of members of the Lindbergh and Morrow families.

The former Anne Morrow and her child intend to go to the Morrow summer home at North Haven, Me., as soon as she has recovered her strength. After her departure, her mother, Mrs. Morrow, plans to go to Mexico City to join the ambassador, probably within a month.

The Misses Elisabeth and Constance Morrow, Mrs. Lindbergh's sisters, left the Morrow home in Englewood, N. J., yesterday for North Haven to spend the summer. There probably will be a reunion of the Morrow and Lindbergh families in North Haven in mid-September after the ambassador's expected return to the United States.

* *

Gotham's East Side, Formerly Congested, May Become Park

New York, June 1.—[Special.]—A vision of the lower east side as a high class residential section with wide streets, a park and a boulevard extending up the East river front is proposed by the regional plan issued today.

The committee declares the small but numerous industries of that section have disappeared and population has decreased. There remain many obsolete buildings, real estate values are dropping rapidly.

The regional plan proposes creation of an extensive water front park, a drive on or adjacent to the East river waterfront, and a series of connecting boulevards.

Tale of Miser Husband Has an Unusual End

BY DORIS BLAKE.

To substantiate the axiom about "getting out of married life exactly what you put into it" a tale with a biting end to it reached my ears, a few days ago. It's a true one, too.

Some twenty years ago a young man and woman married after a six months' courtship. The courtship seemed romantic; most of it was carried on by mail. The man was a promising figure in his own world. His father's money lent him glamour and the young man's own work added to it. Every one said: "What a grand match for Gloria!"

There was a streak of money meanness in the fellow that asserted itself before the honeymoon was over. Not thrift, but miserliness, an instinct, the girl bride learned later, that was inherited from his rich parent. The girl did not marry for money. She was in love.

Time went on and the girl kept her own counsel. She did her wifely duties, her duties as mother and householder, in a highly creditable way. In the course of their twenty years' married life she was given an allowance so petty in ratio to her husband's income that it was an insult. In addition, the man asked for a memorandum of every penny of it! His bank account was enlarging all the time—but no increase in the wife's allowance was made.

He paid all the bills—but grudgingly. His father, meantime, has passed on. The husband got his share of the father's estate. Together with his own savings he went into a speculation game that eventually cost him every dollar he owned.

Before this happened an unforgettable scene of embarrassment for the wife occurred in the presence of friends. Out of her petty allowance she managed to buy at a tremendous bargain a small antique piece she was proudly showing to the visiting friends when her once romantic lover came in. He exploded on the spot. He left nothing unsaid.

Rumors, meanwhile, had reached the wife's ears of her husband's spending with "friends." Yes, he had a money-dual nature. He could loosen up to loud, back slapping groups.

Anyway, his financial crash came. On its heels immediately came the surprise of the woman's life. It sounds too movie-ish to be true. But an honest-to-goodness uncle she knew little about died and left her one hundred and fifty thousand dollars. When her husband asked her for a loan, she answered: "You didn't trust me with your money; why should I trust you?"

She is in Europe now on the first decent vacation she ever had and those in the know surmise it is going to be a long, long vacation for her.

DORIS BLAKE ANSWERS

Dual Conduct.

"Dear Miss Blake: The fellow I love is friendly when we are alone, but in company he does not know me. What should I do? S. A."

I should insist upon recognition at all times or not at all, S. A.

Variety of Reasons Lie at the Bottom of the Coarse Skin

BY ANTOINETTE DONNELLY.

Since we have got the habit of peering into our faces with a magnifying eye, as it were, much unnecessary embarrassment is suffered over skin that is not naturally fine grained.

Over this matter of skin, fine, coarse and medium we have some control but not as much as we have over the fineness or coarseness of our figures, say. Although, it must be added, that you can't or should not attempt to convert a Percheron frame into a pony one. With bonework and skin and hair texture we have our ancestors to thank or berate, as the case may be. However, ancestors cannot be accused of all the coarsening of skin structure, either.

What I mean is that you may wish awfully for the extremely fine-grained skin of a woman friend, but neither wishing nor all the promises that decorate a lotion bottle will make yours identical with the friend's if yours is natively of another texture. You can better imitate her tone of hair—with the help of dye, if you're willing to go to that extreme. But even there is the hitch that yours will be dyed, her's not.

What I want you to get over is not wishing for a finer skin than the one you have, but to forego giving yourself the "miseries" over unattainable things. Whether it is skin, hair, eyes or nose you're worrying about, let the other woman have hers exclusively and you go about making an asset of what fate wished on your very own dear self.

It's the stress that large pores cause that precipitated the above remarks. Now what we call skin texture is governed by the pores. Coarse skin has naturally large pores. Fine skin has imperceptible ones. The average skin is neither coarse nor extremely fine. While no one would deliberately choose the coarse skin, still if it is healthy and clean looking it cannot be ugly. And certain preventive measures of further coarseness may be adopted, such as astringents and cold water.

However, average skin may coarsen through faulty diet and unhygienic programs of life. Also, through faulty face cleaning methods, such as overuse of hot water and little cold water to contract the pores.

BEAUTY ANSWERS

BY ANTOINETTE DONNELLY.

J. R.: THE PERSPIRATION REMEDY is a twenty-five per cent solution of aluminum chloride in distilled water. Apply it every other night until three applications have been made, then once a week to prevent recurrence of the trouble. Other suggestions may be had for a stamped addressed envelope.

* *

Italian Woman Honored.

MILAN, Italy, July 1.—(AP)—Signorina Anita Coluombo, who was active in preparation of the New York Philharmonic orchestra's concerts in Italy has been named directress of the famous Scala theater.

A FRIEND IN NEED

BY SALLY JOY BROWN.

Offers Evening Dress.

"Do you know a young girl who wants an evening dress and can't afford to buy it? I have a pretty one, size 14 or 16, which I should like to give her. R. S."

If a dancing frock is one of the luxuries you have dreamed of, but never expected to have, you will be sure to welcome this gift, especially since it is such a pretty one. Write me for it. Please do not telephone.

Asks for Shorthand Books.

"Can you secure for me, through the 'Friend in Need' department, a second-hand set of 'Speed Writing,' a new method of shorthand? I cannot buy a set and would like to learn this system. F. E."

If you learned shorthand via this system, wouldn't you like to pass your textbooks on to this aspiring shorthand writer? I am sure she could accomplish much with it.

The Best Costs No More
No Setting Required with Eva A. Storm's New French Perfect Marcel Permanent Wave
The Newest of All Permanent Waving
Don't trust your wave to the name of a machine. Prices reduced to meet all competition. Experts to design a New Coiffure—they suggest what to do with the Newer Trend of Hair Styles
8.50 10.00
Hair Tinting $3.00
STEVENS BEAUTY SHOP Stevens Hotel - Wab. 3575
CONGRESS BEAUTY SHOP Congress Hotel - Har. 4800

MOTION PICTURES DOWNTOWN

PUBLIX-BALABAN & KATZ WONDER THEATERS

CHICAGO Randolph-State-Lake. 10:45 A. M.—35c to 1 P. M. 25c Children All Day! PERFECT SHOW for YOU and YOUR CHILDREN! The Star of "Fast Company" and "Close Harmony" in Paramount's Laugh-and-Tear Romance! He's funny and pathetic as a social climber who gets fooled. JACK OAKIE MARY BRIAN "The Social Lion" On Stage—RITZ BROS. HELEN LEWIS and ORCHESTRA. FRIDAY—HE TALKS LON CHANEY "UNHOLY THREE"

ORIENTAL Randolph St. near State. 10:45 A. M.—35c to 1 P. M. Come On—If you're 6, 16, or 66, the thrill of the West as ZANE GREY knows it will grip and thrill you! JACK HOLT "THE BORDER LEGION" Richard Arlen, Fay Wray. Paramount's Amazing Out-Door Sensation. FRIDAY BILLIE DOVE CLIVE BROOK in "SWEETHEARTS AND WIVES"

ROOSEVELT State St. near Washington. 9 A. M.—35c to 1 P. M. Children 25c all day. MAE TINEE Gave It FIVE STARS! It's the first picture ever to receive so high a tribute. Real! Hear Floyd Gibbons describe the flight. With BYRD AT THE SOUTH POLE. Paramount's Adventure-Thriller. Hear Floyd Gibbons tell the story of the flight. Laugh, suffer, sob, thrill with Byrd and his men among terrifying snows.

UNITED ARTISTS Randolph St. at Dearborn. Doors Open at 9 A. M. Smoking on the Mezz. Floor. LAST 2 DAYS! Don't miss this spicy comedy romance! They laugh, they sing, they LOVE! MAURICE CHEVALIER in "The BIG POND" with CLAUDETTE COLBERT. Starting FRIDAY—JOHN McCORMACK "Song o' My Heart"

McVICKERS Madison St. near State. TODAY at 9 A. M. Dramatic, Sensational, Titanic "THE BIG HOUSE" Lewis Stone, Chester Morris, Wallace Beery, Robt. Montgomery, Leila Hyams, Geo. Marion. For complete details see advertisement in other columns of this newspaper

RKO COOL THEATERS

RKO PALACE Randolph at La Salle. Open 10:30 A. M. 35c to 1 P. M. 50c to 6 P. M. 75c Nights. Shows Continuous. All-Talking Romance "SOLDIERS AND WOMEN" Grant Withers and Aileen Pringle. —In Person On Stage— LESTER ALLEN & NELLIE BREEN Musical Comedy Stars. YVETTE RUGEL. Winchester & Ross. Many Other R-K-O Acts

RKO STATE LAKE State at Lake Street. Open 10:30 A. M. 35c to 1 P. M. —Talking Screen— BILLIE DOVE in Her Greatest Dramatic Role "A NOTORIOUS AFFAIR" with Basil Rathbone. Huge Vaudeville Bill 12 O'CLOCK REVUE JOHNNY DOWNS, MARTY MAY, MANY OTHERS

WOODS Randolph at Dearborn. Open 8:45 A. M. 35c to 1 P. M.; 50c to 6 P. M.; 75c Nights. "The picture with a soul!" "THE RICHEST MAN IN THE WORLD" with LOUIS MANN, Noted Star of the Stage. Robt. Montgomery, Leila Hyams, Elliott Nugent

GARRICK Randolph at Dearborn. Now Playing. The Story That Will Never Die! CARL LAEMMLE Presents ALL QUIET ON THE WESTERN FRONT. A CARL LAEMMLE JR. Production. Directed by LEWIS MILESTONE. The Motion Picture's Great Achievement! Continuous from 11 A. M. Afternoons, 50c; Evenings, 75c

TODAY. DOORS OPEN 9:00 A. M. "THE BIG HOUSE" Metro-Goldwyn-Mayer All-Talking Triumph. A Storm of Human Passions! Three men and a girl—their dreams, hates, hunger, passions, all mingling in the maelstrom of emotions that comes when 3,000 convicts, desperate with hopes of liberty, launch their terrifying jail-break. Never such a romance with such a titanic climax has previously come your way. Acted Amazingly by LEWIS STONE, ROBT. MONTGOMERY, LEILA HYAMS, WALLACE BEERY, CHESTER MORRIS, GEORGE MARION. PUBLIX-BALABAN & KATZ McVICKERS MADISON near STATE

FRIDAY, July 4th. Chicago Premiere of the First Talking Screen Production of JOHN McCORMACK World-Famous Tenor and Artist in the Fox Film Picturization "Song o' My Heart" With Alice Joyce, Maureen O'Sullivan, J. M. Kerrigan and a Renowned Cast. Publix-Balaban & Katz UNITED ARTISTS THEATER

Tomorrow By Popular Demand We Bring to Our Talking Screen The Wonder Film 'INGAGI' Authentic, Real and Unbelievable Is This Drama of Wild Africa. Last Day Lilies of the Field. CASTLE State & Madison

Moved from Garrick Now Showing at the MAJESTIC Monroe Near State. EDUCATIONAL PICTURES FOR WOMEN ONLY. A LESSON OF A LIFETIME. UNGUARDED GIRLS. Continuous 11 to 11. Summer Prices. All Seats 50c

Warner's ORPHEUM State at Monroe. CONTINUOUS 9 A. M. TO MIDNITE. WARNER BROS. PRESENT The Funniest Romance Ever Screened "HOLD EVERYTHING" —with— JOE E. BROWN WINNIE LIGHTNER. Songs with Pep—Comedy that Clicks. A Knockout in Screen Entertainment. IT'S DELIGHTFULLY COOL HERE

—LAST THREE DAYS— DOUBLE FEATURE PROGRAM. CHICAGO'S PREMIER "THE CITY OF PLEASURE" A Graphic Story of the Metropolis —AND— "NANOOK OF THE NORTH" An Authentic Picturization of Life in the Land of the Midnight Sun. Mae Tinee—"A Magnificent Chronicle". CINEMA CHICAGO AVE. JUST EAST OF MICHIGAN BLVD. Cont. 2 to 11 P.M. Mat. 50c. Eve. 75c

MONROE Monroe at Dearborn. MARY NOLAN A Carnival Girl of Many Loves in "YOUNG DESIRE" TALKING NEWS—COMEDY. Adults, 25c—11 A. M. TO 1 P. M.

MAYWOOD
LIDO 5th Ave. at Washington Blvd. MATINEE DAILY—ALL TALKING "ALIAS FRENCH GERTIE" BEBE DANIELS BEN LYON

NO MAN'S LAND
Teatro del Lago Sheridan Rd. Between Wilmette and Kenilworth "LIGHT OF WESTERN STARS" RICHARD ARLEN MARY BRIAN

WEST
MARSHALL SQ. 22d-Marshall Blvd. Charles Farrell, Janet Gaynor—"HIGH SOCIETY BLUES"
SAVOY 4346 W. Madison. All Talking—Adults Only. Barbara Stanwyck—"LADIES OF LEISURE"
WILSON 2418 W. Madison. Mat. Daily—2-Talkies-2 "SPRING IS HERE"—"REDEMPTION"

BERWYN
NEW RITZ 6334 W. Roosevelt Rd. ALL TALKING. JOHN BOLES—"SONG OF THE WEST"

DOWNERS GROVE
TIVOLI Mat., Sat., Sun. & Wed. Richard Barthelmess "SON OF THE GODS"

NORTH
HOWARD Howard St. at "L" Station. 25c Price, 1:30 to 6:30. GEORGE BANCROFT, MARY ASTOR, FREDERICK MARCH "LADIES LOVE BRUTES." Harry Langdon Comedy—"BIG KICK"
ADELPHI 7074 N. Clark. TWO TALKIES. H. B. Warner and Grant Withers—"Second Floor Mystery"—Also Return Showing, Rudy Vallee & Marie Dressler—"Vagabond Lover"
NEW BRYN MAWR 1125 Bryn Mawr. All Talking. JOHN GILBERT, RENEE ADOREE "REDEMPTION" Also "THE UNWRITTEN LAW"
BUCKINGHAM 3319 N. Clark. El "Swede" Brendel, MARJORIE WHITE—"HAPPY DAYS" With GEO. OLSON and HIS BAND
LAKE SHORE Broadway at Belmont. ALL TALKING. Lawrence Gray—"SPRING IS HERE"
MUSIC BOX 3700 Block Southport. ALL TALKING. Richard Barthelmess—"Son of the Gods"
DE LUXE On Wilson Ave. at L Station. Janet Gaynor, Chas. Farrell—"HIGH SOCIETY BLUES"

AUSTIN
PLAISANCE 466 N. Parkside at Lake. ALL TALKING. WARNER BAXTER "SUCH MEN ARE DANGEROUS"
IRIS 5743-47 Chicago Ave. ALL TALKING "BENSON MURDER CASE"—Wm. Powell. Sharkey-Schmeling Fight Pictures
MANOR 5609 W. North Ave. WILLIAM POWELL "BENSON MURDER CASE"
SYMPHONY Chicago Av. at Cicero. AUCTION NITE. Chas. "Buddy" Rogers—"YOUNG EAGLES"
PARK Lake at Austin. JOHN MACK BROWN, JOAN CRAWFORD—"MONTANA MOON"

LAKE FOREST
DEERPATH Richard Barthelmess "SON OF THE GODS"

WILMETTE
WILMETTE Central Ave. at Wilmette. BEBE DANIELS, BEN LYON—"ALIAS FRENCH GERTIE"

MISCELLANEOUS
COOL-COMFORTABLE ENTERTAINMENT AT ALL FOX THEATRES
SHERIDAN Sheridan at Irving Pk. NORMA SHEARER "THE DIVORCEE" with ROBERT MONTGOMERY, CONRAD NAGEL, CHESTER MORRIS. ADULTS ONLY
TERMINAL 3315 Lawrence; MIDWEST Archer at 35th; COMMERCIAL 92d, Commercial — George Bancroft "LADIES LOVE BRUTES"
CROWN 1605 W. Division. 20c to 6:30 p.m. VICTOR McLAGLEN, FIFI D'ORSAY "HOT FOR PARIS"
PORTAGE PK. 4050 Milwaukee. Geo. Sidney, Charlie Murray 'AROUND THE CORNER'

NORTHWEST
ALAMO 3641 W. Chicago. Matinee Daily. JOHN BOLES, VIVIENNE SEGAL "SONG OF THE WEST" Natural Color Outdoor Drama
RIVOLI 4380 Elston. Double Feature—Both Talk. GEORGE SIDNEY, CHARLES MURRAY "AROUND THE CORNER" Betty Compson—"Blaze O' Glory"—News—Acts
TIFFIN 4045 W. North Ave. Richard Barthelmess "SON OF THE GODS" Our Gang—"FIRST SEVEN YEARS"
COMMODORE 3105 Irving Park Blvd. ALL TALKING. RICHARD ARLEN, MARY BRIAN "LIGHT OF WESTERN STARS"
PATIO 6000 Irving Park Blvd. MATINEE DAILY. JOHN BOLES—"SONG OF THE WEST"
MONT CLARE Grand Ave. at Harlem. DOUBLE FEATURE "Spring Is Here"—"Light of Western Stars"
IRVING Irving Park Blvd. & Crawford. Alexander Gray, Bernice Claire—"SPRING IS HERE"

MISCELLANEOUS
ESSANESS TALKIE THEATRES
PANTHEON Sheridan near Wilson. 25c Until 6:30—Eves., 35c. GEORGE BANCROFT, Mary Astor—Frederic March 'LADIES LOVE BRUTES' Merry Comedy Riot! Chester Conklin—"Master Sweeper"
CENTER Lincoln Ave. nr Irving Pk. Blvd. Delightful Singing Romance "UNDER A TEXAS MOON" Frank Fay, Raquel Torres, Noah Beery, Tully Marshall and Fred Kohler. Dan Daniels at the organ
BROADWAY STRAND 1641 Roosevelt — JANET GAYNOR, CHAS. FARRELL "High Society Blues"
EMBASSY 3940 Fullerton — BEBE DANIELS "Alias French Gertie"
WEST END 121 N. Cicero — JOHN GILBERT "Redemption"
CRAWFORD 19 S. Crawford — VICTOR McLAGLEN "Hot for Paris"
LOGAN 2648 Milwaukee — Double Program "Song of the West"—"Spring Is Here"
PERSHING 4614 Lincoln — TWO TALKIES "Son of the Gods"—"Spring Is Here"
LAKESIDE 4730 Sheridan; BIOGRAPH 2433 Lincoln — R. BARTHELMESS, Constance Bennett "SON OF THE GODS"
DEVON 6225 Broadway; KEYSTONE 3912 Sheridan — Fannie Brice, Funny as ever in 'BE YOURSELF'
OAK PARK 120 S. Marion; LITTLE 717 Sheridan — R. ARLEN and M. BRIAN "LIGHT OF WESTERN STARS" Zane Grey Story

MOTION PICTURES SOUTH
Get the Whole Family Ready for This Big Event! SINGER'S MIDGETS at the CAPITOL FRIDAY
CAPITOL 79th and Halsted. Come On! Get Your Share of the Laughs! Victor McLAGLEN FIFI DORSAY in "ON THE LEVEL" On the Stage FANCHON & MARCO'S "Gypsy" Idea. BRING THE KIDDIES TO SEE THE PUNCH AND JUDY SHOW
AVALON 79th and Stony Island. Doors Open 1:15—30c and 10c till 6:30. World's Greatest Entertainer Al JOLSON. His Brightest, Breeziest, Melody Romance! MAMMY with LOWELL SHERMAN, Lois Moran—Louise Dresser. BIG ALL-SOUND SHOW
STRATFORD 63rd and Halsted. 25c and 10c Till 6. GARY COOPER. O. Henry's Mighty Drama of the Pioneer West! "THE TEXAN" With Fay Wray
JEFFERY 71st & Jeffery; HIGHLAND 79th & Ashland; WEST ENGLEWOOD 63rd & Ashland. THE MERRY ROMANCE OF MODERN MINSTRELS "Happy Days" with JANET GAYNOR, CHAS. FARRELL, VICTOR McLAGLEN, EDMUND LOWE
SHORE 75th and Kingston. RICHARD ARLEN, MARY BRIAN "Light of Western Stars"
GROVE 76th and Cottage. Rollicking Outdoor Romance "Under a Texas Moon"
COSMO 79th and Halsted. "THE SECOND FLOOR MYSTERY" Loretta Young—H. B. Warner
SCHOENSTADT'S TALKIE THEATERS. PICCADILLY 51st & Blackstone. LAWRENCE TIBBETTS "THE ROGUE SONG"
KENWOOD 47th & Kenwood — Maurice Chevalier 'The Love Parade'
HARPER 53rd & Harper — Loretta Young "Second Floor Mystery"
PALACE 5243 W. 25th St. — Adults Only 'Ladies of Leisure'
PEOPLES 47th & Ashland — Mary Astor "Runaway Bride"
REGAL South Park Way at 47th St. MARIE DRESSLER, POLLY MORAN "CAUGHT SHORT" THE MIRTHQUAKE OF THE YEAR. GARBAGE. Heading a Sparkling Array of Stage Favorites. A SKY ROCKET OF A SHOW
HARVARD 63rd and Harvard. ALL TALKING "HIGH SOCIETY BLUES" JANET GAYNOR, CHARLES FARRELL
CHELTEN Exchange Ave. at 79th St. George Sidney, Charles Murray, "Around the Corner" Also Sharkey vs. Schmeling Fight Pictures
OAKLAND SQ. Drexel and Oakwood. All Talking and Color "UNDER A TEXAS MOON" NOAH BEERY, MYRNA LOY
R-K-O ENGLEWOOD 63rd and Halsted. 25c 1 to 6 P. M. EDMUND LOWE in "BORN RECKLESS" Radio-Keith-Orpheum VAUDEVILLE
NEW REGENT 6825 S. Halsted. ALL TALKING. Warner Baxter—"Such Men Are Dangerous"
MILDA 3140 S. Halsted. Last Day—Get ready for a comedy treat—"One Embarrassing Night"
ROSELAND-STATE Michigan-110th Pl. Matinee Daily. FANNY BRICE—"BE YOURSELF"
JACKSON PARK Stony Island at 67th. Janet Gaynor, Charles Farrell—"HIGH SOCIETY BLUES"

MOTION PICTURES MISCELLANEOUS
Publix-BALABAN & KATZ WONDER THEATERS
PARADISE Crawford at Washington. 35c Price, 1 to 6:30. CLAUDETTE COLBERT 'YOUNG MAN OF MANHATTAN' with Chas. Ruggles-Norman Foster. MARK FISHER and His Orchestra in "PUTTIN' ON THE DOG" with SAMMY COHEN Film Comedian, IN PERSON! Orch. Feature "Melody Chest" Other Novelties. Come and Sing with EDDIE MEIKEL and his organ club
UPTOWN Broadway at Lawrence. 35c Price, 1 to 6:30. CLAUDETTE COLBERT 'YOUNG MAN OF MANHATTAN' with Chas. Ruggles-Norman Foster. AL KVALE and His Orchestra in "TOP OF THE WORLD" with BERT GORDON, BERNARDO DE PACE—Others. Orch. Feature Chicagoettes—J. Walter Davidson. Riotous German Band Comedy Cartoon "UM-PAH-PAH"
TIVOLI Cottage Grove at 63rd St. 35c 1:15 to 6:30. Last 2 Days. On Stage ART KAHN in "Dancing Keys" Revue. Katherine Brush's Novel "YOUNG MAN OF MANHATTAN" with CLAUDETTE COLBERT. Orchestral Feature—with LORENA ANDERSON, Soloists & Orchestra
SENATE—Fannie Brice in "BE YOURSELF"
NORSHORE Howard St. at Clark St. 25c Price, 1:30 to 6:30. Smashing Entertainment Hit "PUTTIN' ON THE RITZ" Harry Richman, Joan Bennett. Melodies by Irving Berlin
HARDING Milwaukee at Sawyer. 25c Price, 1:30 to 6:30. Side-Splitting Comedy Knockout WINNIE LIGHTNER in "HOLD EVERYTHING" JOE E. BROWN, SALLY O'NEIL
SENATE Madison at Kedzie. 25c Price, 1:30 to 6:30. America's Greatest Comedienne FANNIE BRICE IN "BE YOURSELF" Harry Green, Robt. Armstrong
RIVIERA Broadway at Lawrence. 25c Price, 1:30 to 6:30. Fun-packed, Musical Romance! "PUTTIN' ON THE RITZ" Harry Richman, Joan Bennett. Song Hits by Irving Berlin
MARYLAND 63rd at Maryland. "UNDER A TEXAS MOON" Frank Fay, Myrna Loy, Noah Beery
TOWER 63rd near Blackstone. 25c Price, 1:30 to 6:30. The Year's Entertainment Hit! "PUTTIN' ON THE RITZ" Harry Richman, Joan Bennett. New Tunes by Irving Berlin
CENTRAL PARK 3535 Roosevelt. "LIGHT OF WESTERN STARS" Dick Arlen, Mary Brian, Harry Green

Publix GRANADA-MARBRO. Sheridan at Devon; Madison—4100 W. ONLY TWO DAYS LEFT TO ENJOY The Greatest Whirl of Romantic Comedy in Chicago. VICTOR McLAGLEN "ON THE LEVEL" FIFI D'ORSAY. AT THE GRANADA GRANADA SELECTED ORCHESTRA KOSLOFF Conducting 30c—1:15 to 6:30. MARBRO STAGE BENNY MEROFF in "GOING SOME" 35c—1:15 to 6:30

Publix Greater Talkie Theaters
GATEWAY THEATER Lawrence - Near - Milwaukee. Opening Wide the Portals to Newer and Greater Entertainment—All Chicago Marvels at the Wondrous Splendor of This Perfect Talking Picture Theater. —Now Playing— "UNDER A TEXAS MOON" Colorful, Romantic Adventure-Drama With FRANK FAY, NOAH BEERY, ARMIDA. Harry Langdon Talking Comedy Scream, "THE BIG KICK". Vitaphone Specialty, "SYSTEM". HENRI A. KEATES at the Mighty Grande Organ. World Events Filmed in Sound. Free Parking Space Adjacent Theater—Uniformed Attendants in Charge
BELMONT Belmont-Lincoln-Ashland. ALICE WHITE, Jack Mulhall, Ford Sterling "SHOW GIRL in HOLLYWOOD" Harry Langdon Comedy. Harry Zimmerman at the organ. World News—Screen Acts
CENTURY Diversey-Clark-Broadway. WINNIE LIGHTNER, Joe E. Brown, Sally O'Neill "HOLD EVERYTHING" Rice Sportlight. Chauncey Haines at the organ—Screen Acts—Sound News
CONGRESS Milwaukee at Rockwell. Joan Bennett, HARRY RICHMAN, Lilyan Tashman "PUTTIN' ON THE RITZ" "Our Gang" Talkie Comedy. Eddy Hanson at the organ. Paramount Sound News
COVENT 2653 N. Clark; VARSITY 1710 Sherman, Ev. — ALICE WHITE "Show Girl in Hollywood"
STATE 5814 W. Madison; LA GRANGE 84 S. 5th, La Grange — RICHARD BARTHELMESS "SON OF THE GODS"
BELPARK 3231 N. Cicero; BERWYN 6404 W. 22nd St. — ALEXANDER GRAY "CHILDREN OF PLEASURE"
CRYSTAL North av., nr. Cal. — RICHARD ARLEN "Light of the Western Stars"
WINDSOR 1225 N. Clark — FRANK FAY "Under a Texas Moon"
DEARBORN 40 W. Division — WM. POWELL "BENSON MURDER CASE"

SOUTH
HIGHWAY 63rd and So. Western. Chas. Farrell, Janet Gaynor—"HIGH SOCIETY BLUES"
RAMOVA 35th and Halsted. John Gilbert, Conrad Nagel 'Redemption'—Also Schmeling-Sharkey Fight
COLONY 59th and Kedzie. Refreshingly Cool. VICTOR McLAGLEN—"HOT FOR PARIS"
MARQUETTE 63rd and Kedzie. Charles Farrell, Janet Gaynor—"HIGH SOCIETY BLUES"
LEXINGTON 1162 E. 63rd St. ALL TALKING. Janet Gaynor—"HIGH SOCIETY BLUES"

FOREST PARK
FOREST Madison St. at Des Plaines. ALL TALKING "LIGHT OF WESTERN STARS" RICHARD ARLEN, MARY BRIAN

HIGHLAND PARK
ALCYON Earphones for Deafened Installed. Richard Barthelmess—"Son of the Gods"

PARK RIDGE.
PICKWICK Richard Barthelmess "SON OF THE GODS"

...st Costs No More
...tting Required
...ica A. Stern's
...nch Perfect Marcel
...anent Wave
...t of All Permanent
...Waving
$3.00
...NS BEAUTY SHOP
...RESS BEAUTY SHOP
...ION PICTURES
...CELLANEOUS
...TOWN
...TTE COLBERT
...E OF MANHATTAN"
...RDING
...VIERA
...N THE RITZ"
...MARBRO
...TO ENJOY
FIFI D'ORSAY
...MOON"
...NTURY
...RITZ"
...OREST PARK
...RLAND PARK
...ARK RIDGE
Richard Barthelmess

Society Women Work to Reform Prohibition

BY THALIA

One of the busiest places in town these days, whether the weather is blazing or pleasant, is the headquarters of the Illinois division of the Women's Organization for National Prohibition Reform. Mrs. Leslie Wheeler and Mrs. William H. Mitchell, the chairmen pro tem., are busily working for the movement begun by Mrs. Charles H. Sabin and a group of New York women. Mrs. Wheeler, Mrs. Mitchell, Mrs. George Brennan, and Mrs. C. H. White motored down to La Salle, Ill., to hold a meeting last night in the old Matthiessen house.

Mrs. Alice Cudahy McCormick, Mrs. Vincent Healy, Mrs. Darrow B. Fulton, and Mrs. Sterling Morton are among the other society women who put in time almost every day at the office at 700 North Michigan, filing membership cards, addressing envelopes, and answering inquiries. Mrs. Mitchell was to give a talk over W-G-N radio station on Monday and Mrs. Healy invited a group of her co-workers to luncheon so they could all tune in and listen. Something happened to a fuse and the talk couldn't go on, so it and the luncheon are postponed until next Monday. There is to be a meeting of the 42d ward women this afternoon at the Drake.

The recent three day carnival held at the former Potter Palmer residence brought $20,000 net for the Red, White and Blue club. The results were made known yesterday.

Dr. and Mrs. Nathan S. Davis III. are receiving congratulations on the birth of a son on Saturday at St. Luke's hospital. The new baby, who has three older brothers, has not yet been named. His mother is the former Cordelia Carpenter. The Davises have just taken a house at 915 Euclid avenue in Hubbard Woods.

Mrs. Robert P. Lamont and her daughter, Miss Gertrude Lamont, have arrived in Lake Forest from Washington, D. C., after a strenuous year of activity in the capital. Miss Lamont, who was a debutante last winter, went to the commencements at Annapolis and West Point, and made a visit with her sister, Mrs. Chauncey Belknap, before coming west. The Lamonts have Mrs. Vernon Kellogg of Washington as their house guest this week. Mr. Lamont is to join them later, and they will go up to Land o' Lakes to their summer place sometime toward the latter part of this month.

Mr. and Mrs. Richard T. Crane II., their son and daughter-in-law, the Cornelius Cranes, and their daughter, Miss Florence Crane, are in Chicago for the week during the Crane company's golden anniversary celebration, and are to leave on Saturday for their place at Ipswich, Mass.

Harry Lee Williams and his sons and daughters-in-law, Mr. and Mrs. Daniel Morgan and Mr. and Mrs. Melvin Brorby, entertained a house party of guests at Mr. Williams' place near Holland, Mich., over the week-end. Mr. and Mrs. Burt A. Massee, Miss Margo Massee, and Jonnie Massee cruised across the lake on the Massee yacht, the Margo, on Saturday, and were present at the house party festivities, which included a barbecue party on Sunday. Guests of Mr. Williams included Mr. and Mrs. Murray Peabody Brush Jr., Mr. and Mrs. Peter Conner, Mr. and Mrs. Charles O'Connor, Mr. and Mrs. John Vincent, and Carroll Sudler.

Aldis J. Browne has gone east to spend the Fourth of July week-end with Mrs. Browne and the children at Osterville on Cape Cod.

Mrs. W. Scott Linn of 399 Fullerton parkway and her child have gone to Charlevoix, Mich., to be at the Chicago club for part of the summer.

Mrs. Frederic McLaughlin of Lake Forest is to sail a week from today on the steamship Empress of Scotland for England.

Mrs. William E. Clarke, who has been in Europe for several months, is sailing on July 10 on her return, and plans to be in Chicago during the summer months.

Mr. and Mrs. Arthur Meyer of 179 East Chestnut street are being congratulated upon the birth last Saturday of a daughter at the Presbyterian hospital. Mrs. Meyer was Miss Hester Sheldon before her marriage.

* *

WEDDING

Mr. and Mrs. Malcolm MacHarg of 1122 Davis street, Evanston, announce the approaching marriage of their daughter, Miss Josephine Mary Kleinhaus, to Gordon MacKintosh Truman, son of Mr. and Mrs. Malsolm G. Truman of 2719 Sheridan road, Evanston. The wedding is to take place at the residence of the bride's parents, on July 10 at 4:30 o'clock in the afternoon, with the Rev. Arthur Rogers officiating. The attendants will include Miss Hazel Kleinhaus, the bride's sister, as maid of honor, and Miss Elizabeth Truman. John Truman is to be best man for his brother. A small reception for relatives and intimate friends will follow the ceremony.

What's Doing Today

LUNCHEONS.

Alpha Sigma Lambda............Field's grill
...Psi..................Mandel's Ivory room
Chicago Association of Zeta Psi........
.....................Mandel's Ivory room
...........................Hotel Sherman
...Chi..............Chicago Bar association
...Pi....................Gimbel's restaurant
...Tau Delta...............Hotel La Salle
...Delta Alpha..Chicago Bar association
...Alpha....................Brevoort hotel
...Park Kiwanis.........Hotel Windermere
...View Kiwanis..............Webster hotel
...Kiwanis.............Wedgewood hotel
...Intelligence Assn......Hotel La Salle
...post, No. 372, American Legion
.....................Mandel's Ivory room
...sorority...............Marshall Field's
...Delta....................Hotel La Salle
...Epsilon Pi............Gimbel's restaurant
...club....................Belden-Stratford
...club.....................Morrison hotel
...Epsilon.................Hotel La Salle
...Gamma Rho..............Hotel La Salle
...Association of Chicago..........
..................Chicago Engineers' club
...club.....................Bismarck hotel

EVENING DINNERS, DANCES, ETC.

...Centennial Choristers....Hotel La Salle
...Tau...............Edgewater Beach
...club.....................Morrison hotel
...Del Tre Re..............Ravinia park
...Delta.....................Bismarck hotel

Wedding Date Set

MISS MARY F. GRULEE.
[Malcolm Balfour Photo.]

The marriage of Miss Mary Freer Grulee, daughter of Dr. and Mrs. Clifford Groselle Grulee of Evanston, to Richard Brooks Capps, son of Dr. and Mrs. Joseph A. Capps of 1215 East 56th street, will take place next Tuesday afternoon at St. Mark's church. The ceremony will be followed by a reception at the Evanston Country club.

W. A. McIntyre Arrives as Salvation Army's Chief

Commissioner W. A. McIntyre, new chief of the central territory for the Salvation Army, with headquarters in Chicago, arrived here yesterday at the Dearborn street station and was met by the organization's band and a large delegation of men and women. A member of the Salvation Army since 1883, he was one of its first commissioned officers in Canada. He succeeds Commissioner John McMillan, who was transferred to New York.

* *

WASHINGTON SOCIETY

Washington, D. C., July 1.—[Special.]—Secretary and Mrs. Henry L. Stimson gave a dinner tonight at Woodley, their Washington home, in honor of the American ambassador to Italy and Mrs. John W. Garrett of Baltimore.

Senator and Mrs. Couzens of Michigan entertained a large company of young people this afternoon at what was intended to be a garden party, but because of rain turned out to be a regular "tea," in honor of Miss Carol Herndon, house guest of their daughter, Mrs. Jeffries Chewning. Miss Herndon is a cousin of Mr. Chewning and motored up from her home near Fredericksburg, Va., for a visit. Mr. and Mrs. Chewning gave a dinner last evening in her honor.

Mrs. Albert Winfield Swalm announces the marriage of her daughter Nina Swalm Reed, to Rear Admiral Frank Hodges Clark of the general board of the United States navy. The ceremony was performed this morning in the apartment of the bride's mother by Rev. Maurice White in the presence of the members of the two families. After a wedding trip the bride and bridegroom will be at home in Washington. Mrs. Clark has taken an active part in the affairs of the national league of American pen women and has been the master of cerémonies at the league's "celebrity breakfasts" the last two years.

Last Call for Those Letters on Antarctic Film

BY SALLY JOY BROWN.

Last call for winning letters, boys and girls, for our glorious party at the Roosevelt theater on July 10! Have you composed yours? If not, you'd better write and post it immediately.

As I've told you before, I shall select for my guests the hundred boys and girls who write the best letters, the ones who show that they are particularly anxious to see that thrilling picture, "With Byrd at the South Pole."

Floyd Gibbons, famous war correspondent and lecturer, describes the action of the picture as it moves from one exciting scene to another still more exciting.

When writing your letter remember to give your name, address, and age, and mail it to Sally Joy Brown, CHICAGO TRIBUNE, Chicago.

White City winners, your invitations have been mailed to you and you should have received them by this time. Get ready for a glorious day at the south side amusement park!

* *

NEW YORK SOCIETY

New York, July 1. — [Special.] — Junius S. Morgan Jr., son of J. Pierpont Morgan, has transferred his country place near Glen Cove, L. I., to his father. The younger Mr. Morgan and Mrs. Morgan and their three children are occupying their new stone mansion on West Island, Glen Cove, on the site of the home of the late Charles A. Dana.

Mr. and Mrs. Robert Walker returned on the Ile de France after passing their honeymoon abroad.

Mr. and Mrs. Charles A. Stone are passing the season at Solano, Locust valley. They have chartered for cruising along the New England coast the steam yacht Ramona, the former Dolphin, which was at one time owned by Mortimer L. Schiff.

Edson Bradley and his daughter, Mrs. Herbert Shipman, have returned from a several weeks' stay abroad.

Mr. and Mrs. Claude W. Kress and Miss Rosaline Kress have been joined at Yeadon, Center island, Oyster Bay, by Mr. and Mrs. Daniel E. Huger.

FARM AND GARDEN BY PAUL POTTER

Pruning time for climbing or rambler roses has arrived in Chicagoland, with colorful displays rioting over trellises in Illinois, Michigan and Wisconsin.

According to A. C. McClean of the New Jersey agricultural extension service, Alfred C. Hottes of the Ohio State university department of horticulture, F. L. Mulford, United States department of agriculture landscape gardener, and A. C. Beal of Cornell university, this time of the year is proper for the pruning operation.

Removing of old wood and dead canes makes room for the new shoots which will grow sturdy enough to bear flowers next year. As these new shoots lengthen out before fall the present pruning also will provide enough room in which to train them properly on a trellis or other support.

Varieties of the rambler that are recommended include the Dorothy Perknis, Dr. Van Fleet, Silver Moon, climbing American Beauty, Aviateur Bleriot, Emily Gray, Jacotte, Paul's Scarlet climber, American Pillar and the Mary Wallace. Propagation can be accomplished by the amateur by cutting long stems into six to eight inch pieces, burying them during the winter in moist sand in a cool cellar and planting in the garden in spring.

Strange Materials Meet in the Best Paris Frocks

BY BETTINA BEDWELL.

PARIS.—[Special Correspondence.]—Strange materials meet to make the smart summer evening gown. Organdy is being combined with silk lace to make chic frocks for dining and dancing around Paris. Louise Boulanger is responsible for this newest vogue. It is unusually pretty, and the way in which the lace and organdy are used is different from what we have seen before. Chanel's Valenciennes trimmed organdy evening gowns are beautiful, but when silk lace is used it makes the entire frock; that is, the foundation frock, and over this foundation are tied overskirts and boleros of organdy, or floating panels are applied, so you have something really new.

When all the fashionable world met at the Toscanini concert, I saw the most unusual organdy and silk lace frock of the new summer season. It is sketched, and, as you see, ermine has been added to the fabric combination. This dress is made of palest gray silk lace with a square décolletage and fitted bodice in one piece with the full circular skirt. At the sides are seven gray organdy panels, which are pointed at the top and sewed flat to the bodice from waistline to the under arm seam in a fan shaped effect. From the normal waistline they float just to the hemline, which is slightly above the ankles. These panels are no more than three inches wide, and are tipped with ermine at the bottom. A bow of ermine is placed on the left shoulder.

The wearer of this frock completed her costume with unusual accessories. She wore pale gray, twelve button organdy gloves. [Gloves of the material of your evening gown are the newest thing in Paris.] Her necklace was a spiral of white crystals.

SPECIAL

For This Week Only

Permanent Wave

Mme. Love's permanents are famed for their loveliness . . . their naturalness . . . their lasting qualities.

$3 Complete

Eugene or Realistic Permanent wave—Shampoo before and after.

$4

No appointment necessary

Madame Love
FRENCH BEAUTY SHOP
1422 Stevens Building
Dearborn 5413 Dearborn 0304
1949 Lawrence Ave.
Ravenswood 3262 Sunnyside 5988

ENGAGED

MISS B. J. CROWE.
[Carlos Photo.]

Mr. and Mrs. Burt Allan Crowe of Kenilworth have announced the engagement of their daughter, Bethany Jane, to Lawrence Thompson Knott of New York City.

Women's Benefit Ass'n Sessions Begin July 20

About 25,000 women from the forty-eight states and sections of Canada are expected in Chicago July 20 for the five day convention of the Women's Benefit association, a maternal insurance organization which claims a membership of more than 250,000 in its 2,000 local chapters, called "Reviews." International headquarters are at Port Huron, Mich.

The principal event of the convention, according to Mrs. Loretta Howard, 626 Wellington street, field director, will be a pageant in Soldiers' Field on July 24, where a cast of 8,000 women will depict the history of their organization through its thirty-eight years of existence.

PRICES OF BEEF, AT WHOLESALE, BELOW LAST YEAR'S

Housewives who rejoice when they get their money's worth well may delight in the downward trend of wholesale prices of fresh meats, particularly beef. Because of the diversity in retail prices, any estimate as to their trend is hard to reach, but such prices were said to be the lowest in years.

A table of wholesale prices, cents per pound, as of July 1 from this week's issue of the National Provisioner, compares thus with the same source's prices of a month ago and a year ago:

Carcass Beef.	July 1.	May 29.	July 1, 1929.
Good native steers	17-19	20-21	22¼-23½
Cows	11-13½	14-16	18-20
Wholesale Cuts.			
Steer loins, No. 1	39	42	38
Cow loins	24	25	30
Steer rounds, No. 1	20½	22¼	23½
Cow rounds	18	19	22
Steer ribs, No. 1	24	27	26
Cow ribs	16	18	23

Walter H. Kay, president of the Chicago Retail Meat Dealers' association, said retail butchers have lowered their prices to the lowest point in years.

He estimated the present retail prices of beef in Chicago compared as follows with a month ago, then almost uniform with a year ago:

	*July 1, '30.	*June 1, '30.
Sirloin	45 cents	48-50 cents
Round	39 cents	42-45 cents
Porterhouse	49 cents	52-55 cents
Rib roast	32 cents	35-38 cents
Pot roast	25 cents	32 cents
Stew meat	16 cents	22 cents

*First class cuts.

A reporter in making a tour of a loop meat market saw little change from those prices quoted in advertisements of that store of June 26, 1929.

Stew meat sold for 25 cents a pound there yesterday, sirloin for 55, compared with 45 in last year's advertisement; club steak, 70, compared with 58 in last year's advertisement; porterhouse 75, compared with 65. Rump roast sold yesterday for 39, round steak 53.

Another loop market sold stew meat for 20 cents, sirloin steak, 43; round steak, 42; porterhouse steak, 62; rump roast, 39, 32, and 35, and club steak for 55 cents.

The wholesale price of beef is approximately 25 per cent lower than last year's, while lamb is at its lowest level in 10 years, according to officials of the national live stock and meat board, in the Old Colony building.

Three Meals a Day
From The Tribune Cook Book

BY META GIVEN.

An adequate diet maintains health at its most abundant level.

TOMORROW'S MENU.

MORNING

Chilled blackberries
French toast — Maple Sirup
Coffee — Cream

NOON

Eggs baked in tomatoes
Rolls — Butter
Vegetable salad
Fruit gelatin dessert

NIGHT

Picnic Supper.
Roasted wieners — Potato chips
Bread and butter sandwiches on whole wheat bread
Olives — Pickles — Celery
Jelly roll
Chocolate malted milk in thermos bottle

Food Talk.

What does a picnic mean? It should mean a pleasure party where every one provides his own "eats" and his own entertainment. Not a one sided affair in which one person supplies, bakes, collects, and packs a picnic basket to overflowing. Picnics ought to be impromptu affairs in which every one can lend a hand. Even the small children should have their part. Let them assemble, help pack, and carry their own food in their own baskets. It is a good way to teach them coöperation. And the one responsible for three meals a day welcomes this happy change.

It is an easy matter to get ready for a picnic on short notice, provided the pantry is well stocked. Plan it so that little home preparation is necessary. Canned vegetables and fruits, bottled drinks and juices, cheese, crackers, cookies, relishes, and nuts always come in handy when planning a picnic.

Picnic meals should be simple but well balanced. Plenty of fruit and at least one green vegetable should always be included. Bananas, oranges, grapes, peaches, pears, apples, fresh tomatoes, lettuce, celery, radishes, green and dry onions, cabbage, cucumbers, and carrots are excellent for picnics.

Fresh or summer sausages, cold roast chicken, beef, veal, lamb or pork are the best home prepared meats to take. Ice cold milk, milk shakes, malted milks or fruit drinks taken in thermos bottles are always enjoyed and are nutritious.

There should always be one food taken that is adapted to outdoor cooking, such as bacon, wieners, ham, eggs, cocoa, steaks, potatoes, and coffee.

The menu for the picnic supper in tomorrow's menu is not elaborate and will not require a lot of work beforehand.

These Tested Recipes Are Happy Guarantee of Successful Meals

FRENCH TOAST.

2 eggs.
¼ teaspoon salt.
2-3 cup milk.
6 slices stale bread.

Beat eggs slightly, add salt and milk. Have ready a hot, well buttered griddle. Dip the bread in the mixture. Brown on both sides on a hot griddle. Serve hot with maple sirup or cinnamon and sugar.

Yield: 6 servings. One serving: Total, 92 calories; protein, 19 calories; fat, 28 calories; carbohydrates, 45 calories.

Precautions—In the baking of French toast or pancakes the question of using just the right amount of fat is often troublesome. Properly baked products of this type, of course, should be free from fat. The best type of griddle is the heavy aluminum one, which requires little or no greasing. A pastry brush is excellent to spread a thin film of fat over the surface of a griddle. If a brush is not available then make a mop by winding a strip of clean cloth around a fork. A griddle is hot enough to bake French toast or cakes when drops of water sprinkled on will spin around rapidly and immediately pass off in steam.

EGGS BAKED IN TOMATOES.

6 medium tomatoes.
3 teaspoons butter.
6 eggs.
¼ teaspoon paprika.
Salt.
Pepper.

Cut off the top and scrape out the center of each tomato. Put one-half teaspoonful of butter in the cavity, then add a raw egg, being careful not to break it. Season with the paprika, salt and pepper. Bake for 10 minutes in a moderate oven [350° F.]. Pour cream sauce over each tomato and serve immediately.

Yield: 6 servings. One serving: Total, 153 calories; protein, 30 calories; fat, 100 calories; carbohydrates, 23 calories.

[Copyright: 1930: By The Chicago Tribune.]

PATTERNS BY CLOTILDE

[Registered U. S. Patent Office.]

WOMAN'S OR MISS' DRESS.

Black and white crêpe silk is conspicuously smart for daytime wear, and will be just the thing for this interesting model. Plaits are fashionable and give a becoming flare to the skirt without adding anything to the slender, straight silhouette. The shawl collar ends in a most unusual manner at the left side, indicating the normal waistline. And beneath the buckle the bodice is caught in plaits that give a softened line across the front. Any of the popular dress materials will be suitable.

The pattern, 2564, comes in sizes 16 and 18 years, and 36, 38, 40, 42 and 44 inch bust measure. Size 36 requires 4 yards of 39 inch material with 1 yard of 39 inch contrasting.

Order Blank for Clotilde Patterns

CLOTILDE PATTERNS.
CHICAGO TRIBUNE, 220 E. 42D-ST., NEW YORK CITY.

Inclosed find $........ Please send me the Clotilde patterns listed below:

Pattern No....... Size....... Price.......
2564..
Name ....
Number and Street ....
City ....
State ....

How to Order Clotilde Patterns.

Write your name and address plainly on dotted lines, giving number and size of such patterns as you want. Inclose 10 cents in stamps or coin [coin preferred; wrap it carefully], for each number, and address your order to Clotilde Patterns, CHICAGO TRIBUNE, 220 East 42d street, New York City.

Note—Clotilde patterns are made in New York exclusively for THE CHICAGO DAILY TRIBUNE.

Figures Tell the Truth About 4th of July Accidents

By GLADYS HUNTINGTON BEVANS.

If you want to enjoy nature with your children write to Mrs. Bevans for a list of books on the outdoor world, which will be sent on receipt of a stamped, self-addressed envelope.

I know figures aren't interesting. And never do I want to be an alarmist. But, somehow, the injuries to children that the Fourth of July leaves behind it are something that it might be intelligent for us to be alarmed about.

For instance, most of the acidents to eyesight, which number 550 on the Fourth, happen to children less than 5 years old. But I'll quote directly from sane statements and figures of Louis Resnick of the staff of the National Society for the Prevention of Blindness.

"Contrary to popular impression, the celebration of Independence day has been less 'safe and sane' during recept years than at any time in the history of the country. To waste the eyes of children in this manner, year after year, by permitting them to play with dangerous fireworks, is reminiscent of the barbaric human sacrifices of ancient savages.

"Fireworks are sold to youngsters long before and after July Fourth. How much more sensible it would be to prohibit strictly the public sale of fireworks before the 1st of July and after the Fourth, and to forbid entirely the sale of dangerous fireworks to children."

And now here are the figures by Mr. Resnick from an article in The Nation of May 21, 1930: "Hundreds of children die in the Roman holiday that we make of the Fourth of July. During the last thirty years more American lives have been lost in celebrating our independence than were lost in acquiring it. The score follows:

COST OF ACQUIRING AMERICAN INDEPENDENCE.

Americans killed in revolutionary war	4,044
Americans injured in revolutionary war	6,004

COST OF CELEBRATING AMERICAN INDEPENDENCE.

Americans killed in fireworks accidents [last 30 years]	4,290
Americans injured in fireworks accidents [last 30 years]	96,000

"These figures are based on nationwide studies by the American Medical association and the American Museum of Safety. They do not include the many deaths which occur long after the Fourth of July as a direct result of fireworks accidents on the Fourth.

"The Museum of Safety and the National Society for the Prevention of Blindness jointly undertook a study of Fourth of July casualties, and this is what they found in 1927:

161 persons were killed in fireworks accidents between June 19 and July 17.
52 of these were children less than 5 years old.
54 burned to death when their clothing was ignited by fireworks or bonfires.
20 children were burned to death by harmless sparklers.
21 children died as the result of eating fireworks.
32 persons were shot by unloaded guns or stray bullets.
30 persons lost one or both eyes.
300 others suffered eye injuries.
1,900 persons were otherwise injured.

"All this with ten states not heard from.

"Why isn't something done to stop this annual slaughter? How about the safety movement we hear so much of?"

[Copyright: 1930: By The Chicago Tribune.]

EMBARRASSING MOMENTS

What was the most embarrassing moment of your life? If you care to have it published, address Embarrassing Moments, Chicago Tribune. Please write on one side of the paper. No manuscripts returned.

Butch Didn't Mind.

I have a pet dog, old and thin, that has been in the family for years. The other morning I went to the telephone to give an order to the butcher; as the operator was making the connection, the dog came in and leaned against me.

Greeting the dog, I said, "Hello, Old Bones!"

Perhaps you can imagine how utterly embarrassed I felt when the butcher replied, "How do you do?"

-K. J.

What is the best FACE POWDER for ME TO BUY ?

Choose a face powder that is individually textured to your particular skin type..a powder that goes on smoothly and clings lastingly!

Select the texture you need from one of Plough's three Face Powders . . . each obtainable in five modern tints.

For oily skin, choose Plough's "Incense of Flowers," heavy texture in the oval box, 75c.

For dry skin, choose Plough's "Favorite Bouquet," light texture in the square box, 30c.

For normal skin, choose Plough's "Exquisite," medium texture in the round box, 50c.

Plough's Face Powders are sensibly priced at all drug stores and the Plough name on the package guarantees the quality.

Plough's FACE POWDERS
CREATED BY PLOUGH, INC.
New York Memphis San Francisco

De Boris Permanents Are Beautiful

$4 Complete
No extra charges

No fussing, no extra bother of any sort—Pushes up into beautiful waves without finger waving. With or without appointment.

Realistic, Complete, $5

DE BORIS
5 North Wabash
Room 1203 Randolph 1182

Famous Permanent WAVES
Are Famous For BEAUTY . . . CHARM . . . SATISFACTION

$5

A REAL THEATRICAL STAR IN PERSON
EDNA HIBBARD
of Sisters of the Chorus at Apollo Theater
Watch for Announcement of Date

"FAMOUS" PERMANENT Including Haircut and Set $3.50

"FAMOUS" REALISTIC Including Haircut & Set A 'Push-Up' Wave That Requires No Setting $4.50

FAMOUS PERMANENT WAVE SHOPS, INC.
Loop Shop, 202 S. State, 13th Floor. Phones WEBster 2379-2380

NORTH
4775 Milwaukee Ave., Nr. Lawrence, 2nd Fl. PALisade 7191
3525 Southport Ave., Nr. Addison, 1st Fl. BUCKingham 3567
4802 Broadway, Nr. Lawrence, 2nd Fl. SUNnyside 3017
4550 N. Western Ave., Nr. Lawrence, 1st Fl. ARDmore 1880

SOUTH
721 W. 63rd St., Nr. Halsted, 1st Fl. NORmal 0049
7759 S. Halsted St., Nr. 79th St., 2nd Fl. STEwart 8999
6320 Cottage Grove Ave., Nr. 63rd St., 2nd Fl. DORchester 4826
3525 W. 26th St., Nr. Kedzie CRAwford 1031

WEST
3901 W. North Ave., Nr. Crawford, 2nd Fl. ALBany 7189
2647 N. Cicero Ave., Nr. Diversey, 2nd Fl. SPAulding 3127
4002 W. Madison St., Nr. Crawford, 2nd Fl. VAN Buren 3083

OPEN 9 A. M. TO 9 P. M.

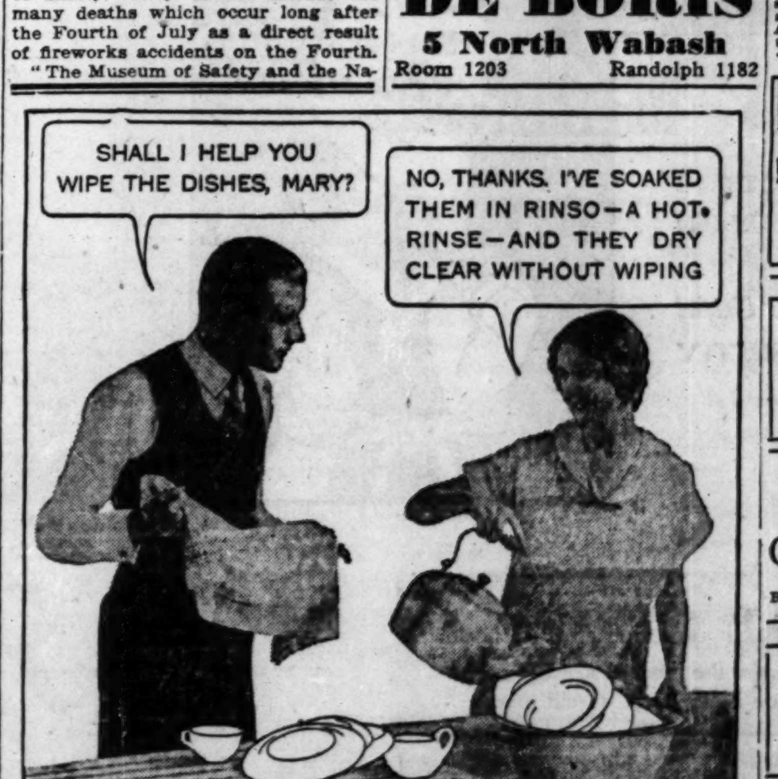

How grease goes!
All cleaning easier, too

RINSO'S thick suds in the dishpan mean the easiest dishwashing ever! Grease loosens and soaks right off—even in the hardest water. Dishes sparkle. Pots and pans shine. These rich suds save precious minutes!

You'll like Rinso for silver and glassware, too. No grit. Marvelous for floors, walls, bathtubs and all household cleaning. Millions use it on washday, too—for whiter washes without scrubbing or boiling.

Rinso is as safe, compact, granulated soap. Cupful for cupful, it goes twice as far as light-weight, puffed-up soaps. Two sizes—get the BIG package and save money.

Rinso
The granulated soap for week's washes, dishes and all cleaning

AMUSEMENTS.

RAVINIA OPERA 8:15 TONIGHT
with CHICAGO SYMPHONY ORCHESTRA
LOVE OF 3 KINGS
Reserved seats ... Transportation ... Adams and Wabash ... trip $2.25 including coupon book ticket.

RIVERVIEW
Western—Belmont—Clybourn—Roscoe
FREE OPEN-AIR MUSICAL SHOW ELECTRIC FOUNTAIN DISPLAY
Big Free Fireworks Display
Tomorrow, Friday, Saturday, Sunday
Today's Picnic—First St. Paul's Church

HARRIS This Theater Is Air-Cooled MATINEE TODAY
RICHARD BENNETT
In His New Comedy Triumph "Solid South"
700 Balcony Seats at $1 and $1

WRIGLEY FIELD
CLARK AND ADDISON STREETS BASEBALL TODAY
Cubs vs. New York
GAME AT 3 P. M.
Box Seats on Sale at A. G. Spalding & Bros., 211 S. State Street, and Wrigley Field

BLUE FOUNTAIN ROOM
HOTEL LA SALLE
HUSK O'HARE AND HIS OWN ORCHESTRA
$1.50 DINNER and $1.00 SUPPER
No Cover Charge

PRINCESS THEATER TONIGHT LAST 4 TIMES
MATS TODAY, FRI. (JULY 4), & SAT.
CANDLE-LIGHT

APOLLO POPULAR MATINEE TODAY
The Fastest, Snappiest Comedy of the Year
Sisters of the Chorus
EDNA HIBBARD
ENID MARKEY and a Great Cast

EDGEWATER BEACH HOTEL
BEACH WALK
DANCE SATURDAY NIGHTS
Dan Russo
Fireworks Display July Fourth

for HOT WEATHER *Comfort*

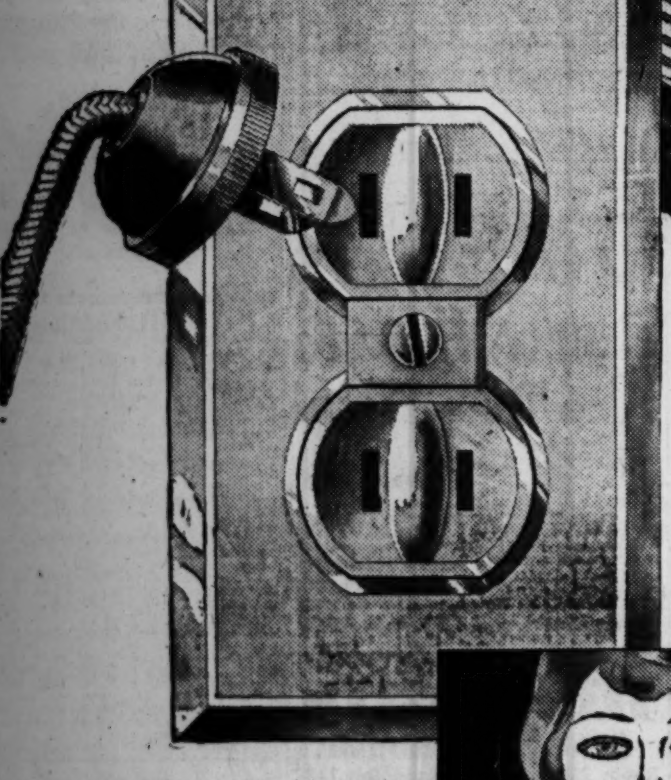

Put an Electric Outlet on every wall

PUT AN ELECTRIC OUTLET *on* EVERY WALL!

***Untie Your Most Useful Servant*—ELECTRICITY**

Then you make electric service as handy to you as the nearest wall. You merely plug in the fan wherever you are.

An unfailing breeze costs only a few cents a day when made by an electric fan; you could not buy this luxurious comfort in any other way at any price.

It pays you—especially in hot weather—to make use of all the advantages modern electric service can give; pays in comfort, health and good humor. Install Electric Outlets now, at special low prices. Work is quickly and neatly done. Phone Randolph 1200, local 547, for prompt installation.

SPECIAL OFFER:
Make your rooms meet the modern standard of an Electric Outlet on Every Wall. Install now.

3 Duplex Electric Outlets in one residence or apartment $5.75 each	$1.73 *down* —Balance Monthly

Telephone Randolph 1200
Local 547

NO ROOM IS MODERN WITHOUT *an* ELECTRIC OUTLET *on* EVERY WALL

COMMONWEALTH EDISON COMPANY

EDISON BUILDING
72 WEST ADAMS STREET

PART TWO
SUMMER RECIPES

Chicago Daily Tribune
THE WORLD'S GREATEST NEWSPAPER

The Tribune's Telephone Number Is
Superior 0100

WEDNESDAY, JULY 2, 1930.

Here Are Information and Inspiration for Summer Menus

Packers to Sell Meat Ready for the Frying Pan

Packaged Cuts to Insure Uniformity, They Say.

BY PAUL POTTER.

Meat consumers, who have decried for years the seemingly excessive amounts of bone and other waste materials that come with the daily orders of roasts, steaks, chops and other meat cuts, have been heartened by the recent announcement that the American packing industry is developing a new line of packaged, frozen meats, uniform and ready for immediate cooking.

PAUL POTTER.

Eight leading packing concerns, led by the larger Chicago packers already have spent several months of extensive laboratory research on this new kind of meat products. Consumers have recently been given their first taste of them and, according to the packers, have found them entirely satisfactory.

Meat Already Wrapped.

Neatly trimmed of all waste bone and fat and wrapped in transparent, moistureproof paper, the chops, steaks, roasts, and other cuts of lamb, beef and pork form an appealing display in a refrigerated counter. The new method is said to provide the housewife a means of procuring her meats always uniform as to size and quality, at fixed prices, and identified by labels. No time is lost in the cutting and wrapping, which has been done by machinery at the packing plant. The convenient packages of three lamb or pork chops also provide for the average small household, and being uniform add to the housewife's pleasure in arranging attractive table dishes.

Many cuts of meat, tender and delicious when properly prepared, have failed of their merited popularity with consumers, acording to authorities in the packing business, because the housewife had no way of identifying them or being certain of their uniformity in successive orders. The more even use of the entire carcass of beef or pork or lamb would in turn lessen the cost of the popular steaks and chops, it is pointed out, likewise aiding housewives in effecting economies in food budgets.

"It is a huge task to make these packaged meats available everywhere," said a leading Chicago packer. "Complete nation-wide service must wait on a gradual adjustment of our distributive system to the new products. General distribution depends somewhat on the rate at which retailers equip their stores for the handling of these cuts. However, we believe the time will soon come when all the housewife has to do to insure quality in the entire meat line is to phone or ask her dealer for her favorite brand and cut of meat."

"DO HAVE ANOTHER!"

Keeping cool on a warm afternoon with the aid of conversation and a cup of tea. The airy bouquet and light table appointments give the proper summery atmosphere.

Salad Reigns Supreme for Summer Meals

Cool and Refreshing, It's Always Welcome.

A number of enticing salad recipes will be found on the second page of this section.

Salad reigns the undisputed sovereign of the summer menu. Its only rival, when the mercury goes skylarking, is the frozen dessert, which after all remains stationary in its own food division, while the versatile salad frequently takes over the functions of the more utilitarian, less artistic entree, and becomes the main dish at many a warm weather meal.

There is nothing of the prima donna about this favorite, despite its popularity. It is as easy to prepare as it is decorative on a table, is as much at home on the most aristocratic board as on the cafeteria counter, and is, literally, as good as it is beautiful. Its food value depends on the discretion of the cook, to whom a poorly mixed, ill assorted salad might well sigh, "You made me what I am today."

Given the freshest of fruits, the firmest of hardboiled eggs, the crispest of vegetables, the clearest of aspic, any salad depends only on the flavor of each ingredient to make it thoroughly enchanting to the palate as well as to the eye.

Firm, healthy looking lettuce on which to present a salad goes far toward making your effort a success. If fruit is used, drain off the juice just before mixing the ingredients—liquid is not one of the requisites for a tempting ensemble.

When salad is one of the items of an evening entertainment where no maid service is available, it is one of the easiest courses to prepare in advance. Wash and strip your lettuce leaves, to the required number, then fold in a tea towel and place in the refrigerator to keep cool, shortly before the guests arrive.

Have the various fruits or vegetables you intend to use prepared to mix, and leave each in a separate bowl near the ice. Do not mix until just before you place on the plates, or the freshness of the food will be slightly affected.

Tasteful Simplicity Rules This Dinner Setting

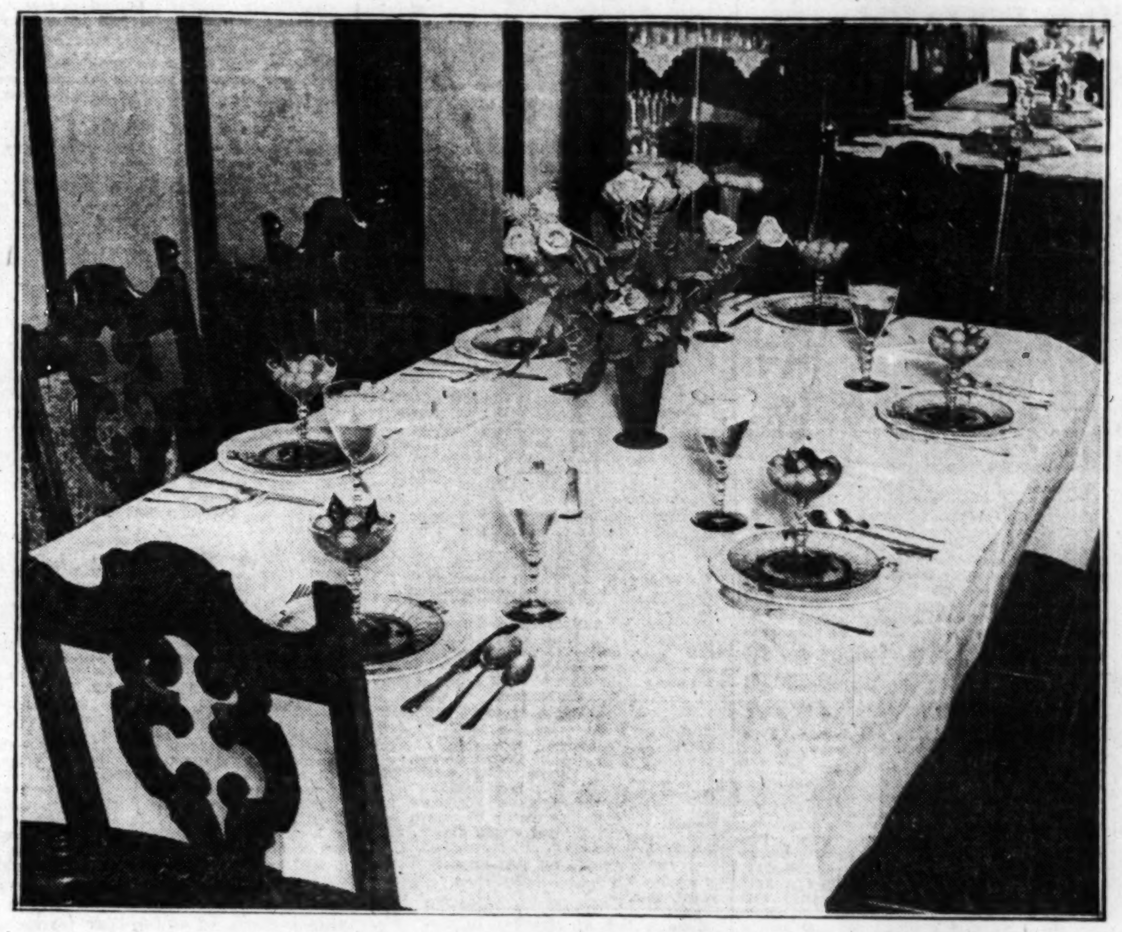
Yellow roses in a pale green vase set the color motif for this table where six will dine. Sprigs of green mint tucked among the fruit balls of yellow melon and the pale green glassware in which the fruit cups are served carry out these tones. The spacing is excellent.

A Dictionary of Home Cookery for Young Housewives

For the June bride whose conception of cookery is at present much mixed up with rice in its natural state, the intricacies of the wedding cake and memories of the wedding breakfast, there are a good many things to be learned. Even when the cookbook becomes a textbook, certain terms may prove puzzling and some types of food quite unfamiliar.

Meta Given, TRIBUNE food specialist, has in prospect one or more articles dealing with these unusual terms which will appear in the near future. Meanwhile, for the convenience of the beginner in testing the recipes presented today, these few definitions are set forth:

Capers—Small peppers for seasoning, sold in bottles.

Chervil—A sweet herb, akin to parsley.

Chives—A variety of tiny onions sold in flower pots, with a flavor between that of onion and garlic.

Clubbed—Sliced either crosswise or lengthwise, as lettuce.

Escallop—To bake layers of food with intervening layers of bread crumbs, butter and seasoning, moistened with milk, sirup or other liquid.

Gherkins—Tiny cucumber pickles.

Julienne—To cut a vegetable into long thin strips.

Marinate—To soak any food or meat in oil, vinegar or other liquid until the food absorbs the flavor of the seasoning.

Piped—Decorated with whipped cream or mashed potatoes from a pastry tube.

Romaine—Unusually long leafed lettuce, dark green in color, now on the market in abundance.

Saute—To cook in shallow fat.

Sectioned—Cut into wedge shape—as oranges, grapefruit or lettuce.

Shallots—Small onions.

Housewife Can Find Adventure in Own Kitchen

Tempting Dishes Will Be Your Reward.

BY META GIVEN.

Sometimes her narrow kitchen walls
Stretched away into stately halls.
—WHITTIER.

Maud Muller may have been a romantic enough heroine, through verse after verse of poetry, but she wasn't such a success as a housekeeper. However deeply we sympathize with her wistful, wishful dreams about the judge who smiled and rode away, the notion persists that the same amount of time and enthusiasm expended on her own modest establishment would have left her vastly more content and life a rosier experience.

META GIVEN.

Without growing preachy, we would like to insinuate that there are plenty of modern Maud Mullers glooming around today in kitchens of their own, rebellious at what they regard as the monotony of their daily routine. While down in the clatter and hum of busy loop office buildings, blonde and brunette clerks and stenographers, between the rush of dictation and the absorption of transcription, envision the adventure that lies inside four cozy kitchen walls.

The Adventure Is There.

Not so spectacular, perhaps, as flying over the north pole, or being shipwrecked on a desert island, but the adventure is there for the housewife whose attitude toward her kitchen is normally friendly, mentally alert.

Whether your floor mop, kitchen range, or flour bin give you coöperation or reluctant service depends 100 per cent upon how you treat them. What an acquaintance of ours re-

10 Day Special Offer!

This *beautiful* Frigidaire *all porcelain*

for the first time **$205** (Cash Price)

Delivered to your home . . larger sizes also priced proportionately low

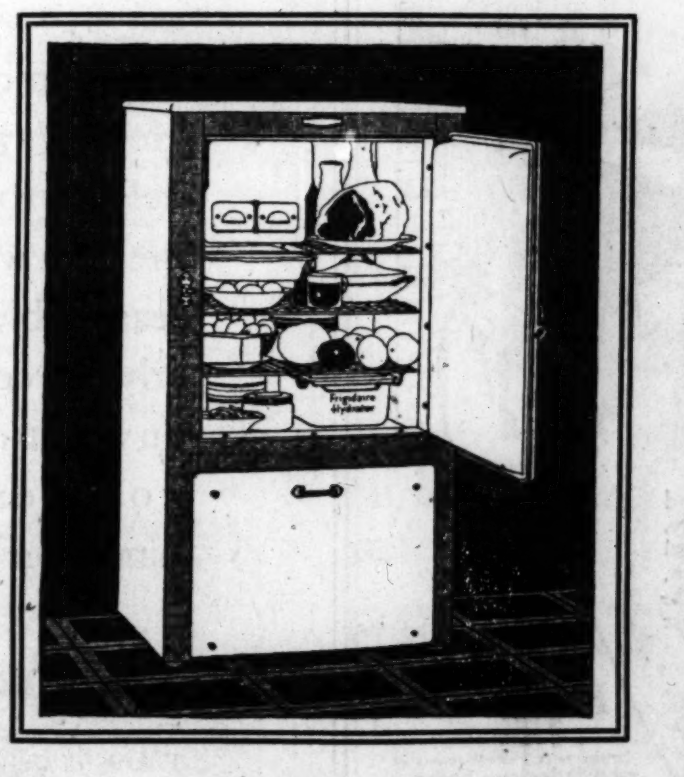

Freezes scores of new desserts and salads with the "COLD CONTROL"

The "Cold Control" for faster freezing . . . the Hydrator for freshening vegetables . . . enclosed mechanism for greater cleanliness . . . flat top which serves as an extra kitchen shelf . . . elevated shelves for greater convenience . . . a cabinet of Porcelain-on-steel inside and out. All these famous Frigidaire features for a cash price of only $205.

Special Terms

And in addition to offering this Frigidaire at a special price, we are also offering liberal terms. In fact, you can select your own terms. You can let your own convenience determine the amount you pay down and the amount you pay each month.

Come in at once, for this offer is limited to ten days only.

With the famous "Frigidaire Cold Control," you can make scores of new and delicious frozen desserts and salads . . . whenever and as often as you wish.

The "Cold Control" reduces freezing temperatures . . , quickly. Set the lever at 6 on the dial and you soon have *extreme* cold . . . cold that freezes ice cubes with incredible speed and that assures positive results with difficult desserts.

See the "Cold Control" demonstrated. And ask for a free copy of the latest Frigidaire Recipe Book.

FRIGIDAIRE

More than 1,500,000 in use

Downtown Display Room
151 N. Michigan Ave. Randolph 4951

STOVER CO.

General Offices
219-29 E. North Water St. Whitehall 8161

Branches

NORTH SIDE
—1631 Sherman Ave. Greenleaf 4480
Woods—890 Linden Ave.
Park—358 Central Ave.
—271 Market Square

NORTH SIDE—(Cont.)
4746 N. Western Ave.—Longbeach 4593
5928 Addison St., Chicago
5318 Lawrence Ave., Chicago
2651 Milwaukee Ave., Chicago

SOUTH SIDE
6767 Stony Island Ave.—Plaza 2701
1626 W. 79th St.—Radcliffe 3011
6544 S. Halsted St., Chicago
2542 West 59th St., Chicago
1753 W. 95th St., Chicago

SOUTH SIDE—(Cont.)
Blue Island—12756 S. Western Ave.
Evergreen Park—3000 W. 95th St.
Clearing—6314 S. Central Ave.
Roseland—11028 S. Michigan Ave.

WEST SIDE
Oak Park—1135 Lake St.—Village 5160
La Grange—209 Hillgrove Ave.
Elmhurst—105 W. First St.
Park Ridge—7 S. Prospect Ave. Park Ridge 726
Elmwood Park—7205 W. Grand Ave.

WEST SIDE—(Cont.)
Western Springs—815 Burlington Ave.
Maywood—17 N. 5th Ave.
Franklin Park—9658 Franklin Ave.
Hinsdale—212 Hinsdale Ave.

WEST SIDE—(Cont.)
Villa Park—341 S. Ardmore St.
Cicero—6018 W. 22d St.
Berwyn—3307 Grove Ave.—South Berwyn
3701 W. 26th St.—Chicago

Our Display Rooms are open every evening except Sunday

Commonwealth Edison Company
AT ALL THEIR ELECTRIC SHOPS

Public Service Company of Northern Illinois
AT ALL THEIR OFFICES

ferred to the other day as "the cussedness of inanimate objects" can be a factor to reckon with, but it is always possible to master these tools and make friends of them. Keep them in working trim and they'll serve you faithfully.

Day in and day out the bugaboo of the less successful, less enthusiastic housekeeper is the menu for the next meal. She wears herself out with mental effort to devise a new dish that will delight her family, yet treads the same old paths of memory in search of it, and is wearied and disgusted at not finding it there.

Old Recipes Over Again.

So the line of least resistance leads her back again to the same old recipes, and irritation hovers dangerously close to the surface when dad and the youngsters can't work up an appetite.

Yesterday a fine, strapping specimen of the genus male told us, "My wife said to me this morning, just as I finished breakfast, 'What do you want for dinner?' And I told her I didn't want anything—that I'd just finished breakfast."

Men are like that. But they are no different from women in appreciating an element of surprise at the dinner table—or at lunch, or breakfast, or even at a midnight supper. Monotony is a besetting sin at mealtime. There's a real thrill in being ushered to a table, to find a delicious, different food, or even a new arrangement of the same ingredients awaiting your fork or spoon.

Help for the Warm Days.

Taking these elements into consideration, THE TRIBUNE'S culinary department has gone to a good deal of trouble to lend a helping hand to the busy housewife, especially during these warm days. There is no particular need for "the lady of the house" to be kept subservient to a kitchen stove in summer, especially with recipes galore for dishes that require either a minimum of heat in preparation, or none at all.

Have you investigated and experimented with the labor saving recipes for such easily prepared and toothsome morsels as salads, frozen desserts, gelatin dishes, and ice box cakes, sandwiches and fruits that require a minimum of heat and return a maximum of temptation for a jaded appetite? Do you know the value of those sharp tasting bits known as hors d'œuvres for a prelude to a meal and a stimulant to the ensuing courses?

Suggestions in Plenty Here.

If not, there will be suggestion in plenty available in the various groups offered here. If you are already familiar with this type of warm weather cooking, there is another angle to be considered—these recipes are intended to present opportunity for variations on the original. There is plenty of play for the imagination in experimenting with greater or lesser quantities than those mentioned.

Don't follow your cook book slavishly, but venture now and then to try a little more butter, if you feel your last effort was lacking somewhat in that ingredient. Or leave a cake in the oven beyond the stipulated time if you're certain it isn't baking as rapidly as it should.

And when you entertain, keep in mind that even as good digestion waits on appetite, and health on both, social success waits on the woman whose refreshments are irreproachable, even though her conversation is nothing to boast of, and her mind won't function at a bridge table.

Rule No. 1 is an attractive setting. It is fatal to try to serve too many people in a limited space. The most artistic, savory food loses half its attractiveness when served on plates crowded too close together, with the cutlery indiscriminately arranged. Snowy, smooth napery, gleaming silver and sparkling glassware add to the beauty of any table, no matter how moderate their value.

Rule No. 2 is to serve only as many courses as you can manage to prepare with the facilities you have. Each dish served piping hot or firmly frozen, as it was meant to be, carries its own insurance of success. Cold coffee is as discouraging as warm ice cream, and neither enhances the reputation of the cook whose responsibility it is.

Rule No. 3 might consist of a warning not to attempt experiments when you have company. The percentage of disasters is too high. Nor is it any compliment to your guests to serve a food, the quality of which is dubious. Stick to the recipes with which you are most successful when you are hostess.

To illustrate how simple yet how tasty a menu may be made for various social occasions, we present herewith a few suggestions for tea, a bridge luncheon, and a formal luncheon.

Tea

I.

Cream Cheese and Date Sandwiches
Cucumber Sandwiches
Small Frosted Eclairs, Ice Box Cookies
Iced Tea Fruit Lemonade

II.

Chicken Salad Sandwiches
Watercress Sandwiches
Olives Salted Nuts
Strawberry Mousse
Assorted Small Cookies
Chocolate Iced Coffee

Bridge Luncheon

I.

Tuna Fish à la King.
Saratoga Flakes Olives
Butter Rolls Butter
Chocolate Ice Box Cake
Iced Coffee

II.

Gulfport Salad
Whole Wheat Bread and Butter Sandwiches
Radishes Pickles
Peach Bavarian Cream
Angel Food Punch

Formal Luncheon

I.

Honey Dew Melon Garnished with Mint and Lemon Wedges
Jellied Bouillon
Creamed Chicken and Mushrooms in Patties
Finger Rolls Potato Matches
Vegetarian Salad
Fresh Blueberry Tarts with Whipped Cream
Demi Tasse

II.

Iced Oyster Hors d'Oeuvres
Cream of Cucumber Soup
Broiled Whitefish, Lemon, Parsley
New Peas Escalloped Potatoes
Bijou Salad
Peach Parfait Nut Wafers
Demi-Tasse

Rearrangements of these menus may be left to the discretion of the hostess.

Clip These Salad Recipes for Your Kitchen Records

Endless variations of color and combinations of food keep cooks experimenting with their own ideas for salads. In the firm belief that it would be impossible to present too many recipes for Chicago women to try out this season, a large variety of salads are included in the appended list. The first three are especially adaptable for entertaining.

BEACH CLUB SALAD.

Grapefruit. Cherries.
Lettuce.

Fill a small scalloped shell of grapefruit with shredded lettuce and diced grapefruit which have been mixed with Mayonnaise. Decorate the top with halved cherries. Serve on lettuce leaves. This salad is very attractive for parties.

BARRETT SALAD.

Cress.
Chopped nuts.

On a bed of lettuce made in the form of a basket, place a small red ripe, peeled tomato that has been scooped out. Fill the tomato with finely chopped celery and pineapple which has been mixed with Mayonnaise. Sprinkle top with chopped nuts. Garnish with two rosettes of water cress at either side of the tomato. Very pleasing for party service.

BAUGH SALAD.

Lettuce. Strawberries.
Fresh figs. Lettuce.
Cherries. Tomato.
Cream cheese. Celery.
White raisins. Pineapple.

On a bed of lettuce place a peeled, whole fresh fig which has been cut through the center so that it lays flat in the heart of the lettuce. Garnish fig with four whole black cherries which have been stuffed with cream cheese and white raisins. Place the cherries at the four sides of the fig. Put three slices of cherry and three of strawberry on top of the fig, arranging them alternately. Serve with French dressing. A treat at any party.

LADY WINDERMERE SALAD.

Romaine. Beets.
Cucumbers. Olives.
Celery. Green peppers.
Tomato. Red peppers.
Asparagus. Cream cheese.

Arrange leaves of romaine like a fan with the connecting stem intact. Place on them equal quantities of shredded cucumbers, finely julianned celery and chopped fresh tomato, mixed with Thousand Island dressing. Garnish with five spears of asparagus in a fork shape, with the ends together at the stem end of the romaine and the tips radiating outward. Garnish end of fan with chopped beets, ripe olives and green and red peppers. Pipe a rosette of thinned cheese at the handle end and use a piece of black olive for the handle. Pipe cheese on top of asparagus tips.

BUTTERFLY SALAD.

Banana. Yellow gelatin.
Lettuce or romaine. Ripe olives.
Pineapple. Capers.
Red gelatin.

Split a small banana lengthwise. Dip in lemon juice to keep it from turning black. Place a half on leaves of lettuce or romaine. On either side of the banana place a half slice of pineapple with the rounded end toward the banana to form the wings. Garnish the wing with chopped red and yellow aspices or fruit gelatin. Garnish the banana with chopped ripe olives and capers. Make the eyes with two green capers. Keep salad in ice box until ready to be served. Serve with French dressing.

CALIFORNIA SALAD.

Dates. French dressing.
White raisins. Cream cheese.
Figs. Lettuce.
Lemon juice. Pimento.

Chop dates, white seedless raisins and figs into very small pieces. Mix with a little lemon juice, French dressing, and cream cheese. Roll in lettuce leaves. Cut rolls in three inch pieces and serve two or three on a bed of lettuce. Garnish by piping a small rosette of cheese on top of each roll. Decorate cheese with pimento cut in fancy shapes. Serve with French dressing. This is highly concentrated and hence should be the main dish at a luncheon.

POTATO SALAD.

Sliced or diced cooked potatoes.
Onion. Salt.
Celery.
Boiled mayonnaise dressing.

Mix the sliced potatoes, salt, finely cut onions and celery. Toss the boiled mayonnaise dressing through it. Garnish with pickles, beets, or hard cooked eggs.

LOBSTER SALAD.

Lobster. Lettuce.
Mayonnaise. Capers.
Hard boiled eggs. Celery.

Cut up boiled or canned lobster in one-half inch pieces and season with salt, pepper and vinegar. Drain and mix with Mayonnaise. Place in a salad bowl lined with lettuce. Garnish with hard boiled eggs [quartered], lobster claws or tails, and sprinkle capers over the top. Capers may be omitted and diced celery hearts added. Shrimp may be prepared this way instead of lobster.

VITAMIN SALAD.

Lettuce. Cress.
Cabbage. Hard boiled eggs.
Tomato. Yolks.
Calves' liver. Chives.

On a bed of lettuce place equal quantities of finely julienned raw cabbage, finely julienned peeled tomato and fried calves' liver mixed with enough Thousand Island dressing to bind together. Place a rosette of cress at two sides of the salad, and two thick half slices of tomato at the opposite sides. Garnish top with sliced egg yolks. Serve with Thousand Island dressing to which has been added some grated fried liver and chopped chives.

BAKED BEAN SALAD.

Baked beans. Gherkins.
Sauerkraut. Lettuce.
Olives.

Mix one-half pint of baked beans and one-half pint of chopped and squeezed sauerkraut, with one-half cup of chopped green olives and sweet gherkins which have been combined. Mix with French dressing. Serve in a bowl lined with lettuce.

BLAIR SALAD.

Lettuce. Radishes.
Celery. Olives.
Apples. Cream cheese.

On a bed or lettuce place some finely shredded celery, apples and radishes mixed with a creamy mayonnaise. Decorate with rings of olive in the center of which have been placed a rosette of cream cheese. Serve with French dressing.

ANGELUS SALAD.

Lettuce. Bananas.
Pineapple. Celery.
Pear. Pepper.

Make a bed of shredded lettuce. Place a slice of canned pineapple upon it. Fill one-half of a canned pear with diced bananas and celery mixed with mayonnaise dressing. Lay on top of the pineapple. Garnish with a thin slice of green pepper. Serve with French dressing.

CARLETON SALAD.

Lettuce. Grapefruit.
Alligator pear. Asparagus tips.
Tomatoes.
Black olives or truffles.

On a bed of lettuce place a small hollowed out and scalloped edged half of a grapefruit shell. Fill the grapefruit shell with equal amounts of diced alligator pear, tomatoes and grapefruit. Dividing lines separating the three ingredients are made of julienned truffles or ripe olives. Place a festoon of three asparagus tips in the center of the grapefruit so that the heads stand erect. Serve with French dressing.

VEGETARIAN SALAD.

Tomato. Cooked peas.
Lettuce. Cooked beets.
Cauliflower. Cooked carrots.

Place a thick slice of peeled tomato on a bed of lettuce. On top of the tomato and in the center, place a rosette of cauliflower. Arrange a ring of green peas around the caulibower, then a ring of chopped beets and an outer ring of sliced carrots. Serve with French dressing.

SALMON SALAD.

Salmon. Hard boiled eggs.
Cooked spinach, Chives.
Lettuce.

Marinate flaked salmon in French dressing. Arrange on a bed of chopped and squeezed fresh spinach. Garnish around the edge of the spinach with shredded lettuce. Sprinkle chopped yolks of eggs and chives over the top. Serve with French dressing.

DIABETIC SALAD.

Tomato. Celery.
Lettuce. Bran.
Cabbage.

Place a hollowed-out tomato on a bed of lettuce. Fill with finely shredded green cabbage leaves, chopped selery and washed bran mixed with mineral oil dressing.

DATE SALAD.

Dates. Lettuce.
Cream cheese. Cocoanut.

Stone black dates and fill with cream cheese. Roll each date in shredded cocoanut. Place five on leaves of lettuce. Serve with French dressing.

POTATO SALAD.

Potatoes. Bacon.
Lettuce. Chives.

Boil one pound of small white potatoes until they are just done. Partially cool. Slice into a bowl. Dice and fry three ounces of bacon to a golden brown and pour over the potatoes. Season with salt and pepper and one-third as much vinegar as bacon grease. Toss potatoes, sprinkle with chopped chives. A little sugar may be added. Serve on a bed of lettuce leaves.

CHICKEN SALAD.

Chicken. Hard boiled eggs.
Celery. Lettuce.
Capers.

Dice chicken into one-half inch cubes. Marinate for a short while in oil, vinegar, salt and white pepper. Drain, and add to an equal quantity of celery diced into one-fourth inch pieces. Mix with Mayonnaise. Mold into a shape. Turn out of mold into a bowl lined with lettuce. Garnish with capers and hard boiled eggs.

For the convenience of June brides and other inexperienced cooks, an explanation will be found elsewhere in this section, of unfamiliar terms and unusual foods mentioned in this list of recipes.

Let Fitness Guide You in Setting Table

Centerpiece Should Not Interfere with View.

BY SALLY LUNN.

Selection of a centerpiece for a table should always be subject to the eternal fitness of things. Formal occasions call for formal settings, but when the setting interferes with the comfort and convenience of the guests and the serving of the meal it defeats its own purpose.

Take into consideration, first of all, the size of your table and the number of persons to be served. If your centerpiece is to be floral, make certain that there will be plenty of space left between the sides and the ends to accommodate whatever dishes will be used for the various courses and the candlesticks or other ornaments, if any. Give the florist exact proportions in which you would like the piece kept, and you will not be disappointed by discovering that the maidenhair fern will be flavoring your guests' soup.

Leave Cross Table View Open.

Since the conversation is one of the pleasures of a dinner, keep your centerpiece, whatever form it may take, sufficiently low so that those on one side of the table may look across it for an unimpeded view of their friends opposite. Incidentally the most attractive floral pieces usually are of this type.

If you are employing candles see to it that they are set as firmly as it is possible to get them in their holders. If the bases are too small, drop melted wax into the holders, then insert the candles, and hold them firmly for a few moments until the wax sets. It may prevent an embarrassing accident in case any one jogs the table.

How to Use Candles.

Candles are frequently employed only as ornaments, but their soft, luminous flame makes a most attractive feature at a dinner. If they are to be lighted use only those tall enough to keep the flame higher than the eyes of those around the table, as they not only make a better appearance but may prevent the discomfort of eye strain for some people if the session is at all lengthy.

Oblong mirrors are much in favor for the center of a table, and in recent months have been used with great success.

PICK YOUR APPLES WITH CARE WHEN YOU'RE BAKING PIE

BY A. BOYD PIXLEY.
[Vice President, Pixley & Ehlers.]

Consider the golden, flaky crust of a well baked apple pie, plunge an exploring fork into its depths and discover a spicy, tender filling of luscious fruit, and cease to wonder at its perennial popularity with the general public. Any season of the year is apple pie season to the thousands of devotees. Yet the number of times a slice falls short of the expectations of the diner is greater than it should be.

No apple pie can possibly be better than the apples that go into it. Select your fruit with a critical eye as to its firmness and flavor. The varieties that may be utilized successfully are too many to bear repeating, but there is nothing difficult about making a selection.

The deeper the crust the thicker the filling, and the better the pie. Ordinary precautions taken with the crust should insure the proper appearance and taste of that feature. Pie crust that is worthy of the name is thoroughly baked but does not crumble. It never is soggy or tough. It is the fit accompaniment of a tasty filling, and can make or break the success of that particular pie.

When Food Scorches Put Pan in Water and End Troubles

When food scorches while cooking, whisk the cooking utensil to your sink and place it in another, larger pan for a few moments. The contents will not taste burned. If the cooking had not been completed, turn out into another pan or kettle, add more hot water, and continue the process. Never pour water into a vessel when the food has been burned even slightly, as the cooking permeates the contents with the unpleasant taste.

Meta Given Tells Proper Method of Preparing Salads

Salads are more than merely part of a meal to Meta Given, TRIBUNE food expert. Properly made, they give inspiration as well as nourishment, she says, and their preparation is worthy of care and attention. Some of Miss Given's pointers for the making of a superior salad are presented herewith to Chicago housewives.

"Give the tenderest treatment to all salad greens," she directs. "A salad should be fresh to the taste, cool and delicate in appearance, so the crispness of the greens must be preserved. If lettuce and celery are not required at once, set the roots in cold water to keep the leaves fresh, first cutting off a slice from the lower end of the stalks.

"Eggs should be boiled fifteen minutes and cooled when they are intended for use in a salad. Potatoes should be new, or of the mature crop. Early Ohio or Early Rose varieties are splendid for the purpose.

"Use the best of oil and vinegar, olive oil or any other vegetable oil, when it comes to the dressing. Good brands of tarragon and apple vinegar can be obtained at almost any store.

"If you are in the habit of serving crackers with your salads, try cheese straws instead—or cheese balls. They are savory and unusual."

ADDING OF VINEGAR TO WATER IS HELP IN POACHING EGGS

Poached eggs will be cohesive and easy to handle if a couple of tablespoons of vinegar is added to the water in which they are prepared. When the vinegar is omitted the eggs are likely to be broken and uninviting.

NOW a BIGGER VALUE than Ever!
EDUCATOR
Cape Cod Cookies
60 for 25¢
5 DOZ. IN A BOX
JOHNSON EDUCATOR FOOD CO.
444 West Grand Avenue, Chicago, Ill. Phone Whitehall 6[illegible]

Feed Them Right and How They Grow

Look at this proud mother and father measuring their boy's height on Thompson's Life Line Chart. No wonder they are happy!

Two years ago the lad was two inches under average height for his age—and even ten pounds under weight for his height. But now he's up to normal in height and even a few pounds over average in weight. How did this boy make this astonishing progress?

Just one simple change accomplished the whole thing. Instead of urging him to drink a glass of raw milk two or three times a day mother added two teaspoonfuls of Thompson's Chocolate Malted Milk to the raw milk. After that he needed no urging.

The added food value in Thompson's gave this boy the extra nourishment he needed to grow at the proper rate. Sturdier bones and stronger muscles came naturally. His stomach very easily handled the additional food in this form, because Thompson's "Double Malted" process makes the most quickly digestible food.

Serve it at Home

Thompson's now prepare a special "Double Malted" Malted Milk already mixed with powdered chocolate to serve at home in a jiffy. Two teaspoonfuls in a glass of milk—a little shaking—that's all. Your druggist or grocer will be glad to deliver right now, today, the one pound can of this new Thompson's Chocolate "Double Malted". Order it now.

Give it to your children for luncheon. It's so delicious it will make them eager for that best of all foods—milk. And it will do wonders for their health because Thompson's adds 76% to the food value of milk. 'Phone your druggist or grocer now.

FREE LIFE LINE CHART

Get Thompson's authentic Life Line Chart—Free! Keep track of each child's growth. Chart shows correct height and weight for every child from 2 years to 18—as fixed by highest authority.

With this chart you can tell whether your boy or girl is up to average. Measure them right on the chart just as in the picture above. A gift to parents from Thompson's. Send coupon at right.

THE LIFE LINE

FREE—6-foot Life Line Chart
Send name and address to Thompson's Malted Milk Co., Inc., Waukesha, Wis. C.T.-7-2-30
Name ____
Address ____ City ____

BREAKFAST
LUNCHEON
DINNER
LATE SUPPER

HENRICI'S

Today

The summer menus at Henrici's are a veritable delight to all who appreciate wide variety in seasonable dishes properly served in a pleasing environment. Why not Henrici's for luncheon today?

VISITORS to Chicago

Those who motor to Chicago for the Fourth of July week-end will find Henrici's the most convenient place for meals—all the Loop attractions nearby and unlimited curbstone parking all day Friday and Sunday—also from 3:00 P. M. on Saturday.

HENRICI'S
ON RANDOLPH
Between Dearborn and Clark Streets
Established 1868
OPEN FROM 7 A. M. TO MIDNIGHT. SUNDAYS 8 A. M. TO MIDNIGHT
No orchestral din
DEARBORN 1800

FOODS FOR THE FOURTH
Attractively Priced

ALL STORES OPEN UNTIL 9 P. M. THURSDAY NIGHT, JULY 3
CLOSED ALL DAY FRIDAY, JULY 4TH

NATIONAL TEA CO — QUALITY GROCERS — PIGGLY WIGGLY

Campbell's Pork and Beans		3 cans	20c
Uneeda Biscuits	Popular N. B. C. 5c size	3 pkgs.	13c
Philadelphia Cream Cheese	3 oz. foil pkgs.	2	17c
Libby's Corned Beef	12 oz. tin		20c
Cheese Hazel Old Style American	lb.		29c
Red Salmon American Home Fancy Alaska	tall can		25c
Crackerjack, Milky Way and other 5c candy bars		5 for	16c
Crosse & Blackwell **Lime, Lemon & Orange Cup**	12 oz. bottles	3	89c

Olives for the 4th of July Outing
Stuffed 4½ oz. bottle 10c
Assorted 6 oz. bottle 15c
Queens 7½ oz. bottle 10c

AMERICAN HOME BRAND **Beverages**
Root Beer or Ginger Ale
Lime, Lemon, Orange Sodas
Large 24 oz. bottle 17c
Including 5c deposit on bottle
NET COST LARGE 24 OZ. BOTTLE 12c

NATIONAL TEA CO — QUALITY GROCERS SINCE 1899 — PIGGLY WIGGLY
Courteous Personal Service — Convenient Self Service

SELF SERVE **LOBLAW GROCETERIAS** NO WAITING

YOUR PICNIC PROBLEMS

FOR THE GLORIOUS 4TH—EASILY SOLVED AT LOBLAW'S

While most of us are more interested in the sport and fun of the picnic, yet we must eat, and how the appetites seem to grow in the open! It is at Loblaw's that mother selects the eatables that go to make the picnic "the best yet." Let Loblaw's show you how to escape from the drudgery of working in a hot kitchen these warm summer days. All our stores are literally a paradise of foods and seasonable menu suggestions. We specialize in nationally known products and you can always depend on the best results from anything you purchase at Loblaw's.

FOR YOUR CONVENIENCE
STORES
will remain open Thursday, July 3rd, until 10 p. m.
(Closed all day Friday.)

FOR YOUR CONVENIENCE
STORES
will remain open Thursday, July 3rd, until 10 p. m.
(Closed all day Friday.)

SALADS

Summertime is salad time, and here are a few items that help to make good salads.

Gold Medal SALAD DRESSING	12 oz. Jar	19c
Argo Brand PEACHES	Large 2½ Size Can	19c
Dromedary Brand PIMENTOS	Small Can	9c
Hemlock Lake DICED CARROTS	2 No. 1 Cans	19c
Liberty Brand Red MARASCHINO CHERRIES	2 3 oz. Bottles	19c
Three Diamond Brand CRABMEAT	½ Size Can	29c
Del Monte Brand FRUITS FOR SALAD	No 1 Tall Can	23c
Best Foods MAYONNAISE	Medium Jar	18c
Dromedary—Whole Segment GRAPEFRUIT	No. 2 Size Can	23c
Golden Glory (Sliced) PINEAPPLE	Large 2½ Size Can	24c

BEVERAGES

May we suggest on these hot summer days—Loblaw's iced tea. Try it. It's really delicious, and so refreshing.

Loblaw's Orange Pekoe NO. 1 BLEND TEA	½ Lb. Pkg.	37c
Loblaw's Basket-Fired JAPAN GREEN TEA	½ Lb. Pkg.	29c
O. C. Brand ROOT BEER (Plus deposit on bottles—refunded on return.)	2 23 oz. Bottles	19c
Old Heidelberg BREW (Plus deposit on bottles—refunded on return.)	3 Bottles	25c
GREEN RIVER (Plus deposit on bottles—refunded on return.)	Large Bottle	12c
Golden ORANGE CRUSH	2 12 oz. Bottles	19c
O. C. Brand Pale Dry GINGERALE (Plus deposit on bottles—refunded on return.)	2 Small Bottles	15c
Za-Rex Assorted FRUIT JUICES	16 oz. Jug	23c

"SPECIALS"

On Sale From Wednesday, July 2, Until Wednesday, July 9th

CANADA DRY OR CLICQUOT CLUB SEC
GINGER ALE 3 Bottles 50c

KRAFT, KAY AND PIMENTO CREAM SPREAD IN 6 OZ. JARS; ALSO PABSTETT IN 8½ OZ. PKGS.
CHEESE "It Spreads" Per Pkg. 19c

DEL MONTE CALIFORNIA
SARDINES
(In Tomato Sauce)
2 Large Oval Cans 21c

CROSSE & BLACKWELL'S
Concentrated Pure Fruit
DRINKS
12 oz. Bottle 29c
Lemon-Orange and Lime Cup

CROSSE & BLACKWELL'S
PURE ORANGE
Marmalade
16 Oz. Jar 23c

SOAKS CLOTHES CLEAN
No RUBBING—No BOILING
RINSO
3 Small Pkgs. 20c
Large Pkg. 19c

GROCERIES FOR YOUR SUMMER HOME

For Loblaw Customers During the Summer Months

Shop for your first order as usual. Manager will take charge of goods after being checked—pack them for you—and ship as instructed. Further orders may be sent by mail either to your regular or nearest Loblaw Groceteria and will be packed free and shipped for your account to nearest wharf or railroad station—freight charges to be paid by you.

Money orders or cash must accompany all orders.

Your post-office address as well as point to which shipment is to be made should be written plainly.

Ask the Manager of your Local Loblaw Groceteria for Further Particulars.

LIBBY'S COOKED
Corned Beef
14 oz. Can 21c

COMET NATURAL BROWN
Rice Flakes
2 Pkg. 19c

DEL MONTE SLICED
YELLOW CLING
PEACHES
2 No. 1 Tall Cans 25c

"BEST FOODS"
BREAD AND BUTTER
PICKLES
Per Jar 19c

LOBLAW GROCETERIAS

FRESH FRUITS AND VEGETABLES

All fresh fruits and vegetables are kept and sold under sanitary electrical refrigeration at all times. Visit these attractive glass display counters.

EXCEPTIONAL VALUES
(Until Saturday Night)

EXTRA LARGE
Watermelons
Rich and Sweet as Sugar (Quantity Limited) Each 39c

Selected Hot House CUCUMBERS	2 for	13c
For Your Picnic Lunch BANANAS Sound Ripe Fruit	4 lbs.	25c
Extra Fancy Hot House TOMATOES	2 lbs.	35c
Fancy Home-Grown RADISHES	3 Bunches	10c
Tender and Crisp Michigan Selected CELERY	2 Large Stalks	9c
Fancy Red Triumph POTATOES	5 lbs.	15c

SEASONABLE SUGGESTIONS

Whether you are staying at home or planning a picnic for the Fourth, you will find some valuable suggestions in this column.

Borden's CHATEAU CHEESE	½ lb. Pkg.	21c
Borden's SWISS CHEESE	½ lb. Pkg.	21c
Libby's VIENNA SAUSAGE	2 Small Cans	19c
Edward's Fancy STUFFED OLIVES	12 oz. Jar	29c
WAX PAPER (40 Ft. Roll)	2 Rolls	15c
PAPER NAPKINS	2 Pkgs.	9c
Keiller's BRAMBLE JELLY	12 oz. Jar	37c
Underwood's DEVILED HAM	¼ Size Can	14c
Millionaire SARDINES	¼ Size Can	17c
Council Brand PIGS' FEET	14 oz. Jar	24c
Franco-American SPAGHETTI	3 Tall Cans	25c
Serve Ice Cold TODDY	½ lb. Can 23c; 1 lb. Can	39c
Magic City SWEET MIXED PICKLES	Pint Jar	21c
Libby's Whole MILK-FED CHICKEN (Average weight, 3½ lbs.)	Can	$1.79

Test Kitchens Help in Home Refrigeration

New Improvements in Electric Iceboxes.

BY E. E. LEVY.

[President, the Stover company, Chicago Frigidaire distributors.]

E. E. LEVY. [Loubell Photo.]

Electric refrigeration has been accepted by the American housewife with a thoroughness that has enabled the industry to make business history in this country. There are nearly 3,000,000 electric refrigeration units now in service and the number is increasing rapidly. The majority have been sold in the last three years.

In the home the primary purpose of electric refrigeration is to preserve food. It was through its ability to accomplish this purpose more efficiently and economically than former methods that electric refrigeration found such quick popularity.

Within the last several years, however, it has taken a far more active rôle in the home. The surplus power over that required for the actual refrigeration of foods has been used in freezing of ice for drinks and similar purposes. This same surplus power is finding increasing use in the matter of preparing frozen desserts in the home and today the housewife uses her refrigerator to help prepare her meals.

May Regulate Freezing.

Devices have been adapted to the electric refrigerator to enable the housewife to regulate the freezing time in the ice and dessert trays. These control devices make it possible to bring the temperature in the freezing compartments down to a surprisingly low mark where novel preparations may be frozen in a short period of time.

Leading manufacturers of electric refrigeration equipment have recognized the importance of the dessert freezing idea to the extent of establishing experimental kitchens in connection with their factories in order that products can be made increasingly applicable to this purpose.

These kitchens are equipped with large and small refrigerator models, every one constantly checked for temperature, running time, and freezing ability. New dessert recipes are prepared and frozen in all of the models in order that the purchaser of any size refrigerator can be assured of having a piece of equipment that will function as satisfactorily as any other. Scientific kitchen management is used to develop refrigeration equipment which will best meet the housewife's demands in the matter of preparing frozen foods.

Refrigeration Developments.

From these kitchens have come recommendations that were followed by many important developments in household refrigeration equipment. For instance, a study of the dehydration problem resulted in the manufacture of a special, scientifically designed compartment where moisture laden foods could be kept in an atmosphere best suited for their preservation.

Electric refrigeration by nature provides a dry, cold atmosphere, best suited for preserving perishable foods. Moisture in the cabinet is collected in the form of frost on the cooling coils. Growth of micro-organisms that thrive best in moisture atmosphere is retarded.

Vegetables, such as lettuce, cabbage, tomatoes, celery, as well as cut fruits and similar foods that are made up of a great proportion of moisture, were likely to lose some of their water content in this automatic drying out process so necessarily a part of proper refrigeration. To make possible the better preservation of these articles a closed compartment, scientifically ventilated, has been developed. In it a high humidity is maintained and the vegetables retain their original crispness, enhanced by the coldness of the compartment.

Recipes for Frozen Desserts

Summertime use of the automatic refrigerator is verging more and more on the same monopoly of service exercised by the kitchen range in cold weather, for preparation of the family meals. So many desserts are evolved with the coöperation of this increasingly important adjunct to housekeeping that a number of recipes have been prepared to provide new suggestions to those women who delight in their preparation.

FROZEN TUTTI FRUTTI.

Figs.
Dates.
Raisins.
Pecans.
Grated pineapple.
Lemon juice.
Lettuce.
Cherries.

Mix equal parts of diced figs, dates, raisins, pecans and grated pineapple. Squeeze lemon juice over fruit. Mix with a dressing of half and half whipped cream and mayonnaise. Freeze in a mould. Slice and serve on a bed of lettuce. Decorate with fresh black and red or maraschino cherries. Serve with mayonnaise.

STRAWBERRY MOUSSE.

1 quart strawberries.
¾ cup sugar.
1 tablespoon lemon juice.
1 cup whipping cream or
1 cup evaporated milk, prepared for whipping.

Select sound well ripened berries. This is important that desired flavor and color be obtained. Berries vary in flavor and sweetness according to season and locality in which they are grown. Wash, hull, drain, and mash. Press quickly through a course sieve or force through a potato ricer. There will be from 1½ to 2 cups pulp and juice. If berries lack flavor, 2 cups of berry pulp will be required. If berries are sour, ¼ cup more sugar will be needed. Add sugar to pulp and let stand in refrigerator 20 minutes to chill and to dissolve sugar. If evaporated milk is used, chill in bowl surrounded by chipped ice and salt. Whip cream until stiff. Add lemon juice and whip until very stiff. Cut and fold strawberry mixture lightly but thoroughly into cream or milk. Turn into cold freezing pan immediately and place in refrigerator. From 2 to 5 hours are required for freezing. Yield: 6 servings.

These dainties are as easy of preparation as they are tempting, and involve no great expense.

LOGANBERRY PARFAIT.

1 cup bottled concentrated Loganberry juice.
¼ cup sugar.
1 cup whipping cream or
1 cup evaporated milk prepared for whipping.
2 tablespoons lemon juice.

Boil loganberry juice and sugar to ¾ cup syrup. Cool, then chill. If evaporated milk is used, chill in a bowl surrounded by chipped ice and salt. Whip cream or evaporated milk until very stiff. Add cold loganberry syrup, folding together lightly but thoroughly. Turn into cold freezing pan, and place in refrigerator immediately. Requires 3 to 8 hours for freezing. Yield: 6 servings.

PINEAPPLE MOUSSE.

¾ cup whipping cream or
¾ cup evaporated milk prepared for whipping.
1 cup crushed pineapple [9 oz. can].
6 tablespoons sugar.
1 tablespoon lemon juice.

If evaporated milk is used chill in bowl surrounded by chipped ice and salt. Add sugar to pineapple and stir thoroughly. Some brands of pineapple require another tablespoon of sugar. Place in refrigerator to chill and dissolve the sugar. Whip cream or milk until stiff, add lemon juice and continue whipping until very stiff. Add pineapple mixture to whipped cream or milk, folding in carefully. Turn into cold freezing pan and place in refrigerator immediately. Requires from 6 to 8 hours for freezing. Yield: 6 servings.

FROZEN FRUIT SALAD.

⅓ cup whipped cream or
⅓ cup evaporated milk prepared for whipping.
1 tbsp. lemon juice.
¼ cup cooked mayonnaise.
1 tbsp. chopped pecans.
¼ cup crushed drained pineapple.
¼ cup stoned white cherries.
¼ cup chopped canned apricots.
1 small orange cut in small pieces.
1 small banana sliced.

If evaporated milk is used chill in bowl surrounded by chipped ice and salt. Whip cream or milk until stiff. Add lemon juice and continue whipping until mixture is very stiff. Cut and fold in the mayonnaise lightly but thoroughly. Add nuts and fruits, cutting and folding until just thoroughly distributed. Turn unto cold freezing pan and place in refrigerator immediately. From 2 to 5 hours are required for freezing. Cut in squares or rectangles and serve on crisp lettuce leaves with or without salad dressing.

FROZEN CHEESE SALAD.

⅓ cup whipped cream or
⅓ cup evaporated milk prepared for whipping.
2 tablespoons lemon juice.
3 ounces cream cheese [1 small package].
¼ cup mayonnaise.
½ cup chopped dates.
½ cup crushed, drained pineapple.

If evaporated milk is used chill in a bowl surrounded by chipped ice and salt. Whip cream or milk until stiff. Add lemon juice and fold in. Mash cheese and add the mayonnaise. A combination of mayonnaise and cooked salad dressing gives a most excellent flavor. Blend until soft and smooth. Fold into whipped milk or cream. Add fruit and mix lightly but thoroughly. Turn into cold freezing pan and place in refrigerator. About three hours are required for freezing. This salad should not remain in refrigerator long enough for ice crystals to form. Serve on crisp lettuce leaves without salad dressing. Yield six servings.

PEACH CHARTREUSE.

1 cup sugar.
2 cups water.
1 cup finely cut peaches.
Juice of 1 orange [⅓ cup].
Juice of 1 lemon [2 tablespoons].
1½ cups peach sirup.
1 tablespoon gelatin.
2 tablespoons cold water.
2 eggs [whites].

Boil sugar and water fifteen minutes. Add the peaches which have been well drained. Cook five minutes. Add the orange and lemon juice and one cup of the sirup drained from the peaches. Soak the gelatin in the cold water. Heat the half cup of sirup and pour into the gelatin to dissolve it. Add to the sugar water mixture. Beat well. Place in a bowl set in ice water and beat occasionally until it begins to set. Then fold in the stiffly beaten egg white. Mold and chill. Yield, six servings.

ORANGE CREME.

2 tablespoons gelatin.
¼ cup cold water.
½ cup sugar.
½ cup hot orange juice.
1½ cups cream [whipped].
½ cup orange pulp.

Soak the gelatin in the cold water. Add the sugar. Heat the orange juice. Dissolve the sugar and gelatin mixture in the hot orange juice. Cool. Whip the cream and combine with the other ingredients. Add one-half cup of finely cut orange pulp. Mold and chill. Yield, eight servings.

These are only a few of the manifold possibilties.

Canned Foods Help to Better Living Standard

Products of Whole World Brought to Kitchen.

BY F. H. MASSMANN.

[Vice President, National Tea Co.]

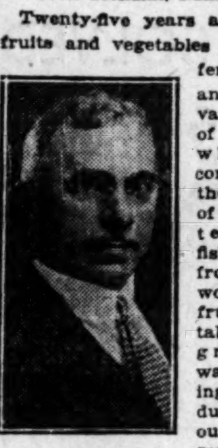

F. H. MASSMANN.

Twenty-five years ago fine canned fruits and vegetables from the most fertile orchards and fields in the various sections of the country in which climatic conditions produce them abundantly, of fine flavor and texture, canned fish and sea foods from all over the world, and fresh fruits and vegetables especially grown in the warm climes during the nonproductive period of our own country, reached the consumer at prices which made them luxuries, particularly to those of moderate income who could afford them only on exceptional occasions.

Progress in Distribution.

Since then great economic progress has been made in the distribution of these valuable foods from the place of production to the consumers so that now they are within the reach of practically everybody's pocketbook, not as luxury items, but as food necessities.

More than 25 years ago a multiple store distribution system was developed in Chicago. Officials of the concern realized the possibilities of bringing the entire food line advantageously into the economics of distribution and bent their efforts to developing the system with the object of bringing to the consumer at the lowest possible price everything of worthwhile quality and merit in the food line. That they have been successful can be attested by thrifty housekeepers.

California fruits, luscious Hawaiian pineapple, Japanese crabmeat, caviar, tuna fish, and salmon, mushrooms, peas, and tomatoes are now available at prices that put them within the reach of all at any time of the week or year they are desired. The same is true of fresh fruits and vegetables which reach the consumer fresher, better, and at lower prices than ever before and are available all the year round.

Improves Living Standard.

Making it possible for the consumer to obtain quality foods at low prices has greatly increased the science of properly balanced diets and in this manner not only elevated the standard of living of our average family, but greatly improved general health conditions. By offering to the family of average means these former luxuries of life, the modern economical methods of distribution also perform a decided service to the producer on the farm and in the orchard by the greater demand thus created for their products, bringing about greater employment.

What is true of the commodities mentioned above holds good with the entire grocery line. Butter and eggs of fine quality are available all the year round at moderate prices, cereals, dried fruits, and a great variety of other food and grocery products all reach the consumer at moderate prices as a result of the elimination of waste and duplication of labor brought about by the improved system of distribution developed within the last twenty years.

NOW YOU MAY TAKE COOKED CHICKEN ON YOUR OUTING JOURNEY

BY JAY C. HORMEL.

[President of the Hormel Company.]

Those who go camping, fishing, cruising, or automobile touring have always depended on packaged foods. Without these conveniences, summer would lose many of its joys.

This year outing enthusiasts have a new delicacy to add to the list—cooked whole chickens in flavor-sealed containers. Open the container and there you have a whole milk-fed chicken in its own natural juices.

During the summer months, when out door life is more appealing than hot kitchens, these ready-cooked chickens are welcome relief to the housewife. Luncheons and dinners to suit the most exacting tastes can be prepared with the minimum of effort.

These chickens are cooked in the container by a special process saving the juices and flavors which escape in ordinary cooking. Whole hams and half hams are also available in this form.

Proper Utensils Help Housewives to Success

Some utensils that are not always considered indispensable by housekeepers, but which add much to the art of good cookery, include a scales for weighing ingredients; a Dover beater, which saves much time in whipping cream or egg whites; a pastry funnel, to add an artistic touch to salads or desserts; and any number of the inexpensive, tricky cutters and trimming tools with which to produce attractive garnishings. A pair of old shears can also be kept at hand in the kitchen, for uses that often occur to the cook only when they are in plain sight.

Bumper Crop Predicted in Mint Fields

90% of Yield Comes from Michigan and Indiana.

BY EVERETT SWINGLE.

Kalamazoo, Mich., July 1.—[Special.]—Bumper crops and a record yield of oils from the peppermint and spearmint fields of Michigan and Indiana are in prospect for approximately 2,000 growers now participating in the section's world leadership in peppermint and spearmint production. Last year in the counties in the two states where the mint is grown, the oils were valued at approximately $2,000,000 for the finished distilled product.

It is estimated that more than 30,000 acres are planted and will be ready within three to four weeks for cutting, drying and distilling. Of this amount approximately one-fifth is spearmint and the rest is peppermint, says A. J. Todd, president of the A. M. Todd company of Kalamazoo, a concern which started as a pioneer in Michigan mint growing 61 years ago.

Plants Two Feet High.

Some of the bushy plants already are more than two feet high. An increase of the flea beetle has been noted, Mr. Todd says, but efforts are being made to curb the pest by dust sprays and by rotation of crops such as a mixing in, in alternate years, of onions, celery, cabbage and corn. The crop rotation also tends to curb the growth of such plants as ragweed, nettle, oxheart, goldenrod and redroot.

These weeds, if left in the field to mature and be cut with the mints, produce an oil that taints the product. It is one of the many problems which confront the mint grower who must own or be able to use a still costing from $15,000 up, must use low ground to get the proper growth and must be able to combat both weeds and pests.

Gum Makers Largest Users.

Chewing gum manufacturers are the largest users of mint oil, with dental cream makers second, and confectioners third. Medicines and extracts require much of the remainder. The export trade takes about one-fifth to one-fourth of the United States mint production, 90 per cent of which is centered in southern Michigan and northern Indiana counties and the remainder mostly on the Pacific coast west in the states of Washington and Oregon.

Fruit Cocktail

Six large oranges.
One banana.
Two slices pineapple.
Juice of lemon.
Sugar to suit.

Slice off the tops of the oranges and scoop out the insides, being careful not to break the white skin of the orange peel. Put the orange cups in a bowl of ice water. Cut the banana, pineapple and orange pulp into small pieces. Add the lemon juice. Sweeten to taste. Fill the orange shells. Serve ice cold.

KLEIN'S 100% PURE SWEET MILK CHOCOLATE

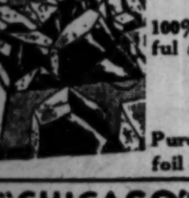

Pieces: lb. 25c

100% pure milk chocolate pieces—pure, healthful and nourishing. Special, lb., 25c.

SILVER BELLS

Pure solid chocolate, individually foil wrapped. Special, Wednesday, lb. 29c

"CHICAGO'S MARKET BASKET"

Greater HILLMAN'S PURE FOODS

LOOP 30 W. WASHINGTON ST • 4631 BROADWAY UPTOWN

Fresh Laid, Fancy E·G·G·S

Every egg guaranteed large, fancy, fresh-laid—worthy of the finest table. doz. 24c

DOMESTIC SWISS lb. 29c

Very rich in butter fat. Wisconsin made.

Hillman's Perfect BUTTER lb. 32c

Freshly churned. Specially priced.

Boiled HAMS lb. 33c

Lean, tender and sweet. Our own cure. Whole or half ham only at this price for Wednesday.

COOKED MEATS

Half Large Milk-Fed Roasted Chicken....49c
Roast Beef......lb. 69c
Meat Loaf.......lb. 39c

Singer's Famous SALAMI Sausage lb. 33c

One of the finest makes of sausage to be had. And specially priced, too!

Famous "HILBRAN" FRANKFURTS 2 lbs. 35c

Tender, succulent Frankfurters at a saving.

Famous HILBRAN HAMS lb. 21½c

Well cured and smoked. Whole or half ham, lb., 21½c.

CENTER CUTS, lb., 35c

SALADS

Creamed or German Potato Salad..lb. 21c
Creamed Cabbage.lb. 21c
Crabmeat Salad..lb. 69c
Salmon Salad....lb. 45c

Hillman's Silver or Raisin POUND CAKE lb. 25c

"Silver" variety, made of finest eggs, butter and almond flavored. Raisin cake made with whole fresh eggs, butter and "Sunmaid" seeded raisins.

Fannie May's wonderful home-made Candies are for all the people. Everyone likes them, anyone can afford them. Be the one to remember a box for the Fourth!

Send orders by mail to 220 West Madison St., Chicago

Fannie May Home made Candies 70c lb

SHOPS ALL OVER CHICAGO AND IN ROCKFORD, PEORIA, DECATUR AND BLOOMINGTON

Some people complain that they can't get good coffee.

This may be due to incorrect making—more likely, though, it is the result of trying to get flavor from coffee that never had any to start with.

You don't have this trouble with McLaughlin's Manor House Coffee because flavor is its one aim and object.

Domino

Old Fashioned Brown Sugar

delicious spread on buttered bread and toast

"Sweeten it with Domino"

Granulated, Tablet, Superfine, Confectioners, Dainty Lumps, Powdered, Old Fashioned Brown, Yellow, Domino Syrup. Always full weight.

American Sugar Refining Company

For sportsmen

Byrd, Amundsen and Scott have carried our malted milk tablets to the poles. Experienced hunters and travelers use them as the most condensed nourishment of high merit. They know. Golfers carry them as a quick relief from fatigue. At good drug-stores everywhere.

HORLICK'S

RACINE, WISCONSIN

Store Closed All Day July 4th, Open 'Til 1 P. M. Saturday, July 5th. We close on All Saturdays During July and August at 1 P. M.

A Great Store in a Great City

THE FAIR

State, Adams and Dearborn Streets

BOILED HAM — Whole or half. No waste. Pound, 35c

CHICKEN — Whole roasted chicken, filled with stuffing, 98c

BIG MARKET—Real FOOD SPECIALS

SWISS GRUYERE CHEESE — Imported from Switzerland, packed 8 oz. in whole or portions. Choice of whole or portions. Three 8 oz. boxes, 90c

PEAR HALVES — California product of delicious Bartlett pears, put up under our Sweet Girl label and in heavy syrup. Large No. 2½ size cans, 3 for 87c

HAZEL HAMS — Specially prepared for our trade. Whole or half. Pound, 23c

HAZEL All-Purpose Flour. ¼ barrel bag, $1.57. ⅛ barrel bag, 79c

WAX OR GREEN BEANS — Extra fine pack of cut wax or cut green beans, put up under Packer's label. No. 2 cans, 3 for 35c

PINEAPPLE — Hawaiian sliced pineapple, put up under the Sweet Girl label. 7 to 9 slices to a can. Large can, 25c

PEAS — Real fancy, extra sifted, put up under the Sweet Girl label. Quality is excellent and they are giving wonderful satisfaction. 3 cans, 50c

APRICOTS — Roman Gold brand. The apricots are put up in rich syrup with the kernel intact, giving them a wonderful, original apricot flavor. No. 2½ size can, 25c

Italian Fresh Prunes — Western pack, put up in good syrup. Large cans, 2 for 35c

PEACHES — Sweet Girl brand of sliced or halved California choice peaches, in heavy syrup. Special, 3 cans, 73c

TOMATOES — Sweet Girl brand solid pack red, ripe tomatoes, put up in No. 3 size cans. Special, 3 cans, 50c

CORN — Country Gentleman style of rich, creamy, small kernel corn, put up under our Sweet Girl label. Special, 3 cans, 35c

JAR PIGS FEET — Swift's 28 oz. jar of specially prepared boneless pigs feet. Jar, 39c

RAISINS (bulk). Thompson Seedless 3 Lbs., 23c

Bacon — Our famous Hazel brand, 6 to 8 pound average. Pound, 33c

Butts — Lean and boneless; well trimmed. Pound, 33c

White Fish — Fresh caught Lake Superior. Pound, 13c

Cantaloupes — Imperial Valley Pinkmeats. 12 to 15 to a crate. Crate, $1.98

Frankfurters — Oscar Mayer's German Weiners. Pound, 29c

Tomatoes — Repacked 4 quart baskets. Basket, 25c

Oranges — California Valencia. Thin skin and full of juice. 2 dozen, 59c

Calif. Prunes — 30/40 size. Fancy quality. 3 pounds, 43c

COFFEE — What is more satisfying than a delicious cup of coffee at breakfast, or at any time? To be sure of this, use our famous Old Dutch Blend. 3 pound bag, $1.05

ORANGE LOAF — Fresh made in our own bakery. None delivered. Each, 27c

SPICED FIGS — Beckwith brand of California spiced figs. Very delicious as a sauce or to serve with cold meats. 18 oz. can, 29c

Get the FAIR Habit

OLIVES

Queen	(Not Hand Packed)	Quart Jar	29c
Stuffed		4½-Oz. Jar	12c
Queen	(Hand Packed)	12-Oz. Jar	22c
Queen	(Hand Packed)	16-Oz. Jar	35c
Stuffed		14-Oz. Jar	40c
Ass't'd	(Queen and Stuffed)	6-Oz. Jar	17c
Ass't'd	(Queen and Stuffed)	12-Oz. Jar	27c

The Fair Downtown—Food Dept.—Ice Cooled Downstairs Store

Flies and mosquitoes love campers

'Deed they do, and they've spoiled many an outing. No more, however. There's a sure easy way to keep insects away outdoors—the same as you use to kill 'em indoors. Sure, you've guessed it!

Be comfortable and safe. Keep your home insect-free. Spray Flit, which is guaranteed (or money back) to be quick-death to flies, mosquitoes, moths, roaches, bed bugs and other household insects. Yet its clean-smelling vapor is harmless to humans.

Flit kills quicker if you use the special inexpensive Flit Sprayer. Insist on Flit and don't accept a substitute. Get yours today!

The World's Largest Selling Insect Killer

© 1930 Stanco Inc.

Fruit Cocktail

CHICKEN
Whole roasted chick... filled with stuffing. 98c

SPECIALS

HALVES

ORANGE LOAF 27c

SPICED FIGS

OLIVES

FLIT
Kills

SAWYER'S campers

Hors d'Oeuvres Deserve Their Place at Table

Appetizing Course Even Under Prohibition.

BY KATHLEEN McLAUGHLIN.

As the quantity of the eighteen nineties yields to the quality of the nineteen thirties at the formal dinner table, course after course has been pencilled off the menus. None was more sincerely mourned by the few remaining survivors of the race of gourmets, who live to eat rather than eat to live, than the hors d'oeuvres.

Time was when the wine ran red and cocktails were legally the natural preliminary to any dinner party, that these sharp tasting tidbits had a definite place in the scheme of things gastronomical. Under the rule of prohibition they still are with us, but in a capacity of considerably lesser importance.

Orphans of Prohibition.

"Little orphans," one of the bon vivants of the old days styled them not long ago. "There used to be something devilish about 'em, it seemed to me," he said. "Now, there's sort of a discouraged air to any dish of hors d'oeuvres I encounter, as if they felt they ought to apologize for appearing at all."

Which is a pity. For even though the individual capacity of diners today has been much affected by the diet fad, no apology should be necessary for a properly prepared, well seasoned offering of these assorted appetizers. They still can lend an air to a dinner and stimulate an appetite. And the possibilities for novelty and different tangs are all but endless.

Hints from an Expert.

One of the better known stewards at a famous Chicago hotel recently issued a few brief rules concerning them. Not every one relishes the same flavors, he continued, so a variety should be included. No pits or stones should be left in olives and fruits used. Each morsel should be only large enough for one moderate bite, since the strong taste of some may not appeal to the person who chooses them, and it is unpleasant to have to consume distasteful portions.

As for the variety to choose from there are, for instance, celery stuffed with roquefort or other cheese; stuffed olives, ripe and green; quartered, deviled egg; iced caviar, iced oysters, anchovies, sardines, cucumber pulped with shrimp, stuffed prunes, stuffed cherries, chilled radishes, spiced, quartered peach, pickeled or ripe tomato, dates stuffed with cheese, and so forth and so on, ad infinitum.

How It Used to Be.

A platter of these delicacies customarily was placed on a buffet where the liqueurs were served, in the days before prohibition affected our national dining habits, the younger generation is informed. And as cocktails were passed the guests made their selections from the hors d'oeuvres, to accompany each drink.

Electric Refrigerator Brings A Variety of New Delicacies

BY R. COOPER JR.

[Distributor General Electric Refrigerators.]

There's a hang dog look these days about that old trusty, the kitchen range. The old order changes and the housewife whose meals were all prepared with heat during the cold weather turns now to the electric refrigerator and a new technique of cookery, to cope efficiently with the problem of keeping herself and her family as cool as possible under the summer sun.

R. COOPER JR.
[Bloom Photo.]

Home economics and domestic science authorities have busied themselves for many months past in lending her a helping hand. Out of the wealth of material, menus and suggestions that have been produced there have evolved a distinctly new type of food preparation, eminently suited to hot weather. Additions are being made almost daily, each of which widens the field of usefulness and service of the electric refrigerator.

Prepares Food for Table.

Not so long ago its cooling compartments were regarded exclusively as a storing place for foods. Now it not only preserves and protects the edibles placed there, but revivifies wilting vegetables, prepares for serving a surprisingly large variety of dishes, provides individual uniform ice cubes, either plain or colored [when coloring matter is added], keeps beverages at the proper temperature for serving, and freezes ice cream and ices while you wait. It is first assistant in the cooking, the marketing, the serving.

Think back to the old days when summer time brought to almost any woman a vision of herself toiling in a sweltering kitchen, over a hot stove, to prepare meals for which she had no appetite afterwards. The contrast with today, when this mechanical servant turns out an entire delectable meal with either a minimum of cooking required or none at all should be sufficient evidence of its new place in the summer scheme of things.

A Diversity of Dainties.

When considering the varieties of foods whose preparation is largely a matter of freezing or congealing, there are some which do not occur to women who are not familiar with the numerous uses to which these refrigerators may be put.

There is, for an example, jellied consommé, a grateful offering to any individual on a warm day. It is no trick at all to acquire a reputation for unusually successful consommés when you have the assistance of an efficient refrigerator.

Frozen Salads

Have you ever considered the varieties of frozen salads that may be produced with little or no trouble? As an instance, we present herewith two of the many possibilities:

FRUIT SALAD.

Assorted fruit. mayonnaise.
Whipping cream.

Cut up assorted fresh fruit. Mix with an equal volume of dressing made of half whipped cream. Place in mold and freeze. Slice and serve on leaves of lettuce.

FROZEN PEAR SALAD.

Canned Bartlett pears Cream cheese.
Lettuce. Cherries.

Freeze a can of Bartlett pears. Turn out of can, slice and serve on a bed of lettuce at once. Sprinkle paprika over top. Garnish with rosette of cream cheese and cherries. Serve with French dressing or red fruit mayonnaise.

Frozen Desserts

When it comes to desserts, here are a couple that are special favorites, not difficult to prepare and guaranteed excellent:

PHILADELPHIA VANILLA ICE CREAM.

[8 servings.]

2 teaspoonsfuls gelatin
¼ cup cold water
1 pint scalded milk
1 pint cream
1 cup sugar
1 tablespoon vanilla
Few grains salt.

Soak gelatin in cold water about five minutes and dissolves in scaled milk. Add sugar, and when sugar is dissolved, cool. Fold into whipped cream and add flavoring. Turn into trays of refrigerator and stir every thirty minutes until mixture will hold its shape. Serve with a sauce if desired—chocolate, maple or fruit. [If part of the cream is whipped and added when partly frozen, it will improve it.]

CHOCOLATE ICE CREAM: Melt two squares of chooclate and add to the scaled milk.

CARAMEL ICE CREAM: Caramelize one cup of sugar by placing it in a saucepan over a hot fire and stirring until melted and the color of maple sirup. Add one cup hot water and simmer on back of stove until the consistency of hot sirup. Add to the scalded milk together with the other cup of sugar and stir over fire until dissolved. Add soaked gelatin and proceed as in Philadelphia vanilla ice cream recipe.

COFFEE ICE CREAM: Add three tablespoonfuls finely ground coffee to the milk. Scald and strain through several thicknesses of cheesecloth, then proceed as for Philadelphia vanilla ice cream.

FROZEN PINEAPPLE—CHERRY SALAD CREAM.

2 packages cream cheese, add
2 tablespoon salad dressing
10 marshmallows cut fine
1 small can cubed pineapple
1 bottle marashchino cherries cut fine
¼ cup chopped green pepper
⅛ teaspoon salt
2 tablespoons pineapple juice and
2 tablespoons cherry juice.

Beat ½ pint of cream stiff and fold into mixture. Let freeze three hours. Garnish the top with the green pepper rings and a cherry in each ring center. Serve 8 to 10.

For the rest, there remains the innumerable list of beverages, puddings, ices, ice creams and other foods, the service of each of which depends for its success on chilling or freezing. It grows longer each day, and the possibilities of the refrigerator wider.

Market Basket Is a Symbol of Value Received

Shopping Ideas Restricted by Telephone.

When the telephone marketing habit came into the home, a large part of the variety of the daily menu went out of the kitchen. As a time saver, the telephone is one of the housewife's best friends, but it undeniably restricts her range of ideas for those occasional novelty dishes that add so much to the zest of the dinner. Nor does it permit her any choice in the quality of the food she orders, beyond her trust in the grocer's concern for a good customer.

If, sitting at ease at her telephone, she instructs the shop she usually patronizes to send her some peas, the conscienious clerk may pick out for her the best the market affords.

Yet the best peas then available may be so inferior that if she visited the store herself, she would eliminate that item and decide, for instance, on the excellent string beans on display.

The woman who prides herself on her attractive market basket and enjoys the trip to the nearby shops each morning not only insures herself the best of whatever she buys, but she encounters suggestions by the score for future meals.

Staples are easy enough to remember and to assemble. But once in the green grocer's, attention is sure to be attracted by the eggplant, endive, chives, gherkins, capers, fresh figs, strawberries, mangoes and so forth, each a possibility in itself for diversity of diet.

DISCLOSES A CHEF'S RECIPE FOR BROILING SUPERIOR WHITEFISH

BY VINCENT TRACY.

[Manager, Stevens Building Restaurant.]

Lake Superior whitefish are considered America's greatest fresh water fish. There are whitefish of many kinds, but only the Lake Superior type attains the zenith of flavor, because of the coldness of the waters in which it is found. Its preparation and cooking constitute an art in which Chef Arne Onserud excels. Onserud's directions for broiled Lake Superior whitefish with shrimp butter are these:

Have fish cut into half pound portions, bones removed. For five portions the following: Two tablespoons salt, one-half teaspoon pepper, one teaspoon paprika. Mix these well together and sprinkle over fish. Then spray well with melted butter. Place fish on broiler with skin side down and broil until it is a golden brown. Then turn and reduce flame to a slow fire. The fish is well done when both sides are a golden brown.

For shrimp sauce for five—one stalk of celery, ten fresh shrimps, cut fine. Add an ounce of butter and let simmer slowly for ten minutes. Add a tablespoon of water and six ounces of butter. Mix slowly but thoroughly on a slow fire and pour over fish while hot.

Science Shows Food's Value in Child Character

Nourishment a Necessity in Developing Mind.

BY S. A. THOMPSON.

[Vice president, Thompson Malted Food company of Waukesha, Wis.]

Children's growth in character and mentality need not be left to chance.

This statement is now being made by child specialists who have proved through laboratory and clinical tests that nourishment bears a definite relation to mental and character development. Proper feeding is now listed as one of the most important contributions parents can make toward their children's welfare.

Food was formerly thought to concern physical developmest alone. But scientists are now ready to state exactly the proportion of each kind of food children need in order to develop robust bodies and a wholesome view of life.

Briefly, children must get the sort of balanced nourishment that will let them grow at a certain rate. This rate is called the life line growth rate. Children who do not get properly balanced food cannot gain height and weight. And, whenever a child loses out physically, his mentality and character are very apt to suffer.

Six food elements are needed to make children gain height and weight at the life line rate: Proteins to build firm flesh; carbohydrates to create energy; butterfat to give the benefits of an easily assimilated lipin; mineral salts to make rich blood and strong bones; vitamins to give protection and supply the necessary principle of growth; and enzymes to insure assimilation.

Children who get these food elements in correctly balanced proportions will develop to their highest capacity—mentally, morally, physically.

There is at least one simple method by which parents can make sure their children get the right food. And that is to keep close track of each child's gains—both in height and weight.

One of the country's largest manufacturers of malted milk has prepared a chart showing the life line rate of growth for every child. This chart tells exactly how tall and how heavy every child should be—between the ages of 2 and 18.

When this chart is placed on some convenient wall or door you can tell at a glance whether your child's physical growth is right.

TRY NEW METHODS OF COOKING, ADVICE GIVEN BY EXPERT

Just because you scallop potatoes after a recipe you've used for years, don't get the ida, advises Meta Given, TRIBUNE food expert, that there are not other ways just as good. No one way of cooking any food should be permitted to obtain a monopoly in a kitchen, she believes. It is a good thing to try out new ways of preparing your foods, argues this authority, and often one is surprised to find how attractive and savory the various recipes can prove.

From the Turquoise Depths of Japan's Northern Waters

Ready to Serve

The deep sea is a guarantee of purity in the crab when caught. The subsequent cooking and canning are conducted under hygienically perfect conditions.

Queen of Sea Foods
FANCY CRAB MEAT

Advertise in The Tribune

What SunWheats offer your child

5 to 6 SunWheats a day equal
In bone-building calcium........1 pint milk
In iron (for making rich blood)..............1 dish spinach
In the Vitamin D of sunshine ....½ teaspoon cod-liver oil
In healthy growth Vitamin B. 1 dish carrots

In addition, each SunWheat offers the energy value of a slice of whole-wheat bread... Vitamin A to build up resistance to infection ... plus the newly discovered Vitamins G and E, to foster normal development.

ACCEPTED AMERICAN MEDICAL ASSN

Mother...

6 of these cookies a day safeguards child health

Crisp ... delicious ... to tempt children to eat what's good for them

MOTHERS, here is a delicious cookie to end worries about what children should eat. Created by scientists at the Universities of Wisconsin and Toronto, who have studied the food needs of over 7,000 children.

These scientists saw delicate, not-quite-well children transformed into sturdy youngsters aglow with health ... *just by adding more vitamins and minerals to their daily food.*

Why some children are not sturdy

Yet they knew this buoyant health is denied a great many children. Simply because, no matter how much mothers coax and plead, it's often impossible to get children to eat enough of the necessary healthful, wholesome foods.

Create delicious new cookie

And so that *all* children might have this opportunity for better health, these scientists took from wholesome foods the important food elements children need the most. And combined them into a delicious, crisp cookie which is called "SunWheats."

No more "coaxing to eat"

Consider what this new discovery means to mothers! By the old way children had to be coaxed, urged ... often forced to make sure they ate all the necessary foods. Now with SunWheats harmful "coaxing to eat" is unnecessary. Give children only as much wholesome foods as their appetite craves. Then make up for any lack by allowing them to have all the SunWheats they want. Start at once to give your child the benefit of this added protection. Your grocer has SunWheats.

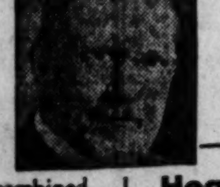

Hear DR. EVANS
11 a. m. (Chicago Time) on Station WGN
Every morning except Sunday, Dr. Evans, noted health authority and author of the Chicago Tribune daily article on "How to Keep Well," brings you news of the latest health discoveries. Hear him!

SAWYER BISCUIT COMPANY

A&P ESTABLISHED 1859 "WHERE ECONOMY RULES"

For Your Outing—

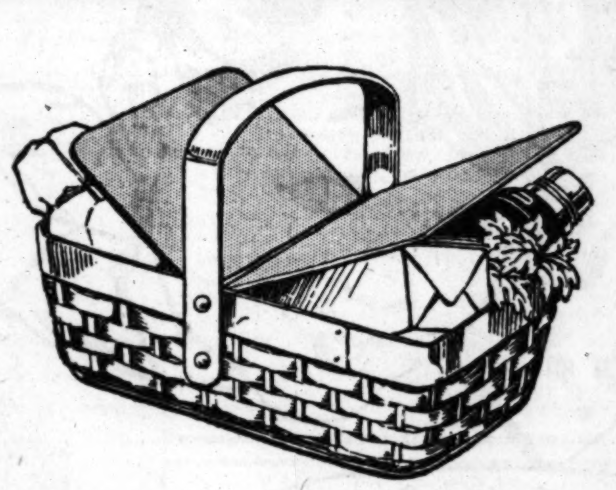

Nothing will make your "grand and glorious" Fourth of July outing more enjoyable than a picnic basket brimming full of just the kinds of food you like. It can be an inexpensive celebration, too, if you remember the A&P Food Store near your home—and the A&P bread counter heaped with fresh GRANDMOTHER'S Bread.

On July 4th

GRANDMOTHER'S
Sandwich Bread

This delicious, long, narrow loaf will make many dainty sandwiches. Thousands of Chicago housewives prefer it because of its convenient size and fine flavor. You, too, will find it a handier loaf for picnics and summer luncheons. Try it this week for your July 4th outing. Just ask for GRANDMOTHER'S Sandwich Bread at the nearby A&P Food Store. Remember—a full 24-ounce loaf costs only 10 cents and it is baked fresh daily right in our own Chicago Bakeries. Comes to you the same day it is baked, too.

24-OUNCE LOAF 10c

A&P Food Stores will be open until 9 o'clock Thursday evening — closed all day Friday, July 4th.

—also these picnic specials

SILVERBROOK Butter PRINT OR TUB . POUND 35c

ENCORE QUEEN OR STUFFED Olives HANDY SMALL SIZE JARS 3 FOR 25c

Watermelons POUND 1½c

Buy watermelon by the pound at A & P and get what you pay for.

(Personal)

A&P has a simple policy and sticks to it through thick and thin. That policy is to charge you no more than is absolutely necessary.

Customers of A&P know the effect of that policy on their food bills.

A&P

THE GREAT ATLANTIC & PACIFIC TEA COMPANY
MIDDLE WESTERN DIVISION

Making Good Coffee Called Exacting Art

Every Woman Has Way She Likes Best.

BY FREDERIC McLAUGHLIN.
[Secretary-treasurer, W. F. McLaughlin & Co.]

Tell a woman that her biscuits are heavy and she'll probably come up smiling. Chide her for burning the toast and she'll grin and bear it, but remark that her coffee is no good, and you'd better look for the nearest exit. As a mere man, I know whereof I speak.

It's a great mistake to think that making good coffee is a simple matter. On the contrary, a smooth, mellow tasting drink, without a trace of bitterness, is a real achievement.

FREDERIC McLAUGHLIN.
[Lewis-Smith Photo.]

A Matter of Preference.

The way coffee is prepared depends a good deal on individual preference. The percolator contingent is ready to defend that method against all comers. Adherents of the good old fashioned coffee pot wouldn't trade with their new fangled sisters.

In New Orleans, unless coffee is prepared by the French drip method, it isn't considered fit for human consumption. So there you are! At that, we haven't considered the egg shellers and the noneggshellers among the boilers, or the people who prefer to tie their coffee up in little bags and pour the water on as if they were making tea.

Report of Scientific Study.

Not long ago, the Massachusetts Institute of Technology conducted a three years research on coffee. One of the discoveries was that better coffee could be made with hot than with boiling water. When coffee is actually boiled, even if only for a few minutes, a bitter taste develops—aroma and flavor decrease, due to the oxidization of certain types of fat which carry flavor.

It isn't likely that the devotees of percolating and boiling will ever desert their favorite methods, but it is only fair to say that extensive experiment with every type of coffee making in this coffee test proved that better coffee could be made by the French drip method than by any other process.

Hot, not boiling, water was poured over freshly roasted, pulverized coffee and the result was a much finer brew than either percolated or plain boiled coffee.

Home Made Sauces Dress Up Ice Cream

Almost any sultry evening the impulse for a dish of ice cream is likely to seize the family group. Especially if friends have dropped in to chat awhile, or for a rubber or two of bridge. Here is an opportunity for the hostess to score a small triumph, by means of a modicum of effort and preparation.

Plain ice cream is wholesome enough and certainly toothsome enough to gratify the guests. But the addition of home prepared sauces and sirups, easily made and kept at hand, lends a flourish that is individual and pleasing. It demonstrates something of the real spirit of hospitality in the wish to offer more than a commonplace refreshment.

All the ingredients in the recipes given below are simple, and the methods of preparation easy. Served in your own dishes, with the addition of one or the other of these sauces, plain drug store ice cream acquires something akin to glamour. Certainly it tastes better—and your reputation for originality is increased.

MAPLE PECAN SAUCE.

2 tablespoons butter.
¾ cup sugar.
¼ cup water.
3 tablespoons corn sirup.
¼ cup cream or ¼ cup evaporated milk.
¾ teaspoon mapeline.
½ cup pecans, chopped.

Melt butter, add sugar, water, and sirup and boil to 232 degrees F. [scarcely soft ball when tested in cold water]. Remove from fire, add milk slowly, then flavoring and nuts. Yield: 1 cup sauce; 6 servings.

MAPLE CREAM SAUCE.

1 cup maple sugar and ⅓ cup water, or 1¼ cups maple sirup.
2 egg whites.
2 tablespoons cream.
1 teaspoon vanilla.

Boil maple sirup until it forms a hard ball when dropped in cold water. Remove from fire, beat egg whites until stiff and stir into hot sirup. Add cream and vanilla. Beat until very smooth. Yield: 8 servings.

CHOCOLATE SAUCE.

3 squares bitter chocolate.
¼ cup water.
1 cup sugar.
½ cup white corn sirup.
1 cup of cream or 1 cup evaporated milk.
1 teaspoon vanilla.

Melt chocolate over hot water. Add water slowly, stirring until smooth. Add sugar and sirup. Boil to 234 degrees F. [very soft ball when tested in cold water]. Remove from fire, add cream or milk and vanilla. Yield: 2½ cups; 15 servings.

MARSHMALLOW SAUCE.

8 marshmallows.
1 cup sugar.
⅓ cup water.
2 egg whites.
¼ teaspoon flavoring.

Cut marshmallows into small pieces. Boil sugar and water to a heavy sirup. Whip the egg whites to a froth. Add the marshmallows. Pour the hot sirup over this mixture, and beat well. Flavor with any desired flavoring. Yield: 1⅓ cups—about 8 servings.

If you have a glass or jar of shelled or chopped nuts, a spoonful sprinkled over the top, or the addition of a Maraschino cherry and a bit of whipped cream is all that is required to produce a highly creditable sundae.

To make a good sauce for any dish requires judgment, patience, and palate. A convincing proof of indifference to good cooking is the careless preparation of a sauce—which should be of the right consistency, smooth, and artfully flavored, to attain the greatest success. A double boiler should be used, but careful attention and constant stirring in a single saucepan is sometimes successful, if the cook is experienced and the flame is not kept too high.

Modern Kitchen Captain Can Buy Her Mayonnaise

BY J. H. PLATT.
[Kraft-Phenix Cheese Company.]

Since the days when mayonnaise joined the ranks of those products that a cook could purchase already prepared, rather than going to the time and trouble of mixing it in her own kitchen, frequent improvements on the manner and method of its manufacture have brought it up to a high degree of quality. The product that is purchasable today requires only the addition of milk for thinning—if such is preferred.

Even though it is manufactured on a large scale, it always is made in small batches. And to obtain the smoothness and flavor that distinguish the better qualities, careful blending by special machinery is the rule, and an exact formula the guide.

Americans have not taken up, generally, the European custom of serving cheese as a special course at the end of each meal. Yet we consume great quantities of this food.

Cheese in this country is more widely used as an adjunct to other foods than by itself. As prepared in the accompanying recipe, it is delicious.

Cheese ring — 1 tablespoon gelatin, ¼ cup milk, 1 cup cream or 1 cup evaporated milk, 2 tablespoons grated yellow cheese, 1 teaspoon Worcestershire sauce, ½ teaspoon mustard, 1 teaspoon salt, ⅛ teaspoon cayenne pepper, ¼ teaspoon paprika. Soak gelatin in the milk. Whip the cream or evaporated milk and add to it the cheese and seasonings. Dissolve the gelatin over hot water and add to the cream mixture. Mold in a ring. Chill. Remove from mold and fill. Yield: 8 servings.

Byrd Heroes Fortified by Tons of Food

Two Years in Icy Waste Without Sickness.

BY GUY W. KESLER.
[Great Atlantic & Pacific Tea Co.]

Down in the icy wastes of the antarctic, where howling winds and frigid temperatures hurl the full blast of their fury against the explorer, Rear Admiral Richard Byrd's band of men completed two years of existence without a single case of sickness. Moving pictures of their adventures and activities in this trying region, showing currently at a Chicago theater, verify the well-being of the expedition members during those months.

Certainly the scenes that make up this epic of filmdom would appear to corroborate the well known sally of a famous general, that an army travels on its stomach. Statements by the aids of Admiral Byrd on their recent return to New York indicate how seriously this sentiment was considered in preparation for the perilous trip.

Select Provisions with Care.

Selection of the provisions for the expedition, they revealed, was held to be quite as important as the choice of the ship, the City of New York, and its fittings. Because of the necessity of conserving space on shipboard the prime factor was the choice of foods containing the highest possible amount of nutrition and stimulation, against the bitter cold days that lay ahead. It was not only a special type of food that was needed but also the highest grade of that particular food.

Much has been written and discussed about the statistics of the Byrd expedition—about the sailing ship, dog teams, airplanes, scientific instruments, and other aspects of the equipment, but no one element is of greater interest than the item of food. Both the morale and the physical condition of the band was influenced by it.

Drink 2½ Tons of Coffee.

Thousands of miles from civilization, surrounded by vast seas and buffeted by the polar blizzards, shut in by mountains of ice, the men dined on the same types of favorite foods to which their families back home in civilization were sitting down.

Two of the staples that were always served steaming hot were coffee and baked beans. Over the two year period spent in the antarctic the records of the expedition show members consumed approximately two and a half tons of coffee, or five thousand pounds—and 10,000 pounds of beans, which amounts were taken along at the start. Later a radio order over 11,000 miles of space sent additional stores of 500 pounds of coffee.

When confronted with 30,000 helpings of baked beans and the consumption of 180,000 cups of coffee, as these men were, it is self-evident that none but the most appetizing of grades could have kept their army and navy diet from becoming monotonous and unappealing. The proof of the pudding in this case surely was in the eating—and drinking.

Foods Thoroughly Tested.

Tests made of the various types of food offered as possibilities for this expedition were as rigorous and painstaking as the tests that were made of the scientific instruments Rear Admiral Byrd intended to use to plumb the mysteries of the age old polar wastes. Choice was made upon the basis of taste and food values.

The high spirits and excellent physical condition maintained during their absence, which were plainly evident on the return of the party to the temperate zone, speak volumes for the success with which the preparations were made, the selection of staples that constituted the "pieces de resistance" of their antarctic diet, and the superior quality and flavor of the grades utilized.

New Flavors Obtained with Malt Extract

Called Aid to Housewife Who Seeks Variety.

BY HARRIET HOLDREDGE.
[Blue Ribbon Malt Extract Company.]

The housewife who is on the lookout for ways to keep her meals intriguing will be glad to know that malt extract, either plain or hop flavored, can be used to great advantage in household cooking. Malt extract has long held an important place in the industrial preparation of food. Bakers and confectioners use it widely.

For some food uses plain malt extract imparts the desired taste; for others the addition of the tang derived from fragrant hops is an advantage. Malt extract is a valuable addition to the diet and a delightful means of obtaining a different flavor. Its use in bread, for instance, will decrease the leavening time and produce a larger, lighter loaf of better texture, deeper crust, and more appetizing appearance. Foods baked with malt extract will also keep their freshness and tastiness much longer.

Some Tested Recipes Given.

The following recipes have been thoroughly tested in model kitchens:

Rye bread (dark): Two cups milk, two tablespoons malt extract (hop flavored), two and two-thirds cups water, two tablespoons salt, two cakes compressed yeast, eight cups rye flour, five and one-half cups white flour. Scald milk. Add malt extract, hop flavored, to the milk. Add two cups hot water and stir in salt. Cool. Add the yeast dissolved in two-thirds cup of lukewarm water. Add mixed flours. Mix all together. Add enough flour to make a smooth dough.

Knead well and let rise in greased bowl. Knead, mold into loaves, place in oiled baking pans, and let rise until almost double. Bake in hot oven for fifteen minutes 400 degrees Fahrenheit; reduce the heat to moderate to finish baking—about forty-five minutes at 350 degrees Fahrenheit. (Use half quantities if desired.)

How to Make Chop Suey.

Chop suey: One and one-half pounds meat cut into pieces (either pork and beef or veal and chicken), one cup onions cut in pieces, two cups celery cut fine, one can Chinese bean sprouts, one quart water, three tablespoons flour, speck of pepper, one tablespoon malt extract (plain), one to two tablespoons prepared chop suey sauce. Sear the meat and a few onions together. Cover with some of the water and cook slowly until tender.

Boil the celery and onions in the salted water until tender, then add the bean sprouts twenty minutes before the vegetables are done. (They are very tender and cook up easily.) Add the meat. Thicken the water on vegetables with the flour. (The stock from meat and the water on the vegetables should measure about two to three cups when done.) Season with malt extract. Add speck of pepper. Add one to two tablespoons of Chinese chop suey sauce. Serve with rice. (Thin sliced potatoes and mushrooms can also be used.)

544 N. MICHIGAN

SOCATCH OFFERS
Yellow Cup Cakes
with Assorted
Icings

—and many other fine pastries, cakes and candies for your holiday outing. At 554 N. Michigan and our shops at 3126 Broadway and 2044 Lincoln Park West.

Advertise in The Tribune

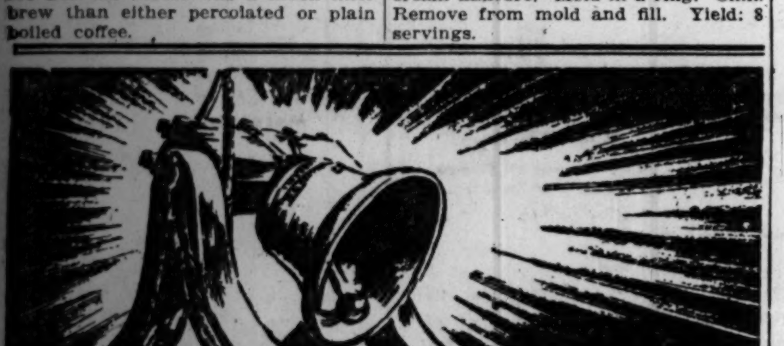

Dine in
Colonial Splendor
AT Harding's

Colonial Room
On Wabash

Recall the days when the Declaration of Independence was signed by dining at Harding's Colonial Room. Here you will find a true old colonial atmosphere carried out to the finest detail—surroundings together with Harding's Just Wonderful Food that will make your dinner or lunch a pleasurable one. During the warm months we always keep the room temperature cool, not cold enough to chill you, but comfortable.

Special

Take home a famous Harding's Baked Ham—already cooked and ready to serve.

Whole Ham, $5.00
Half Ham, $2.50

PICNIC LUNCH BOXES PACKED TO YOUR ORDER.

PHONE STATE 0841

What a cereal!

So crisp it *crackles* in cream!

HAVE you *heard* Rice Krispies yet? Have you *tasted* these crunchy, toasted rice bubbles? When you pour on the cream they actually crackle and pop! That's just how crisp they are.

And what a flavor! Golden, rich rice. All its healthful, nourishing goodness.

Serve Kellogg's Rice Krispies and surprise the children. Let them *listen* to this great, new cereal. A perfect dish for the kiddies' supper. So easy to digest with milk or cream.

You'll like Rice Krispies for breakfast, lunch or supper. Add fruits or honey. Sprinkle into soups. Eat them plain. Or butter and serve like pop corn.

Put them in candies, macaroons. Make delicious desserts. Garnish salads. Rice Krispies are great for cookery use.

Order a red-and-green package from your grocer. Served by hotels, restaurants, dining-cars. Made by Kellogg in Battle Creek. In one year—the biggest hit of any cereal ever introduced.

Kellogg's
RICE
KRISPIES

Always fresh in the waxtite inner-seal wrapper

STOP & SHOP
A Step West of State on Washington
Tebbetts and Garland Company

480th Blue Ribbon Wednesday Today

Features Picnic Foods for the Fourth!

Chicken Croquettes — Fresh from our kitchen every few minutes. 3 for 33c
Wisconsin Brick Cheese — Mild and nice—the sandwich cheese. lb. 23c
Tegar Sugar Baked Hams — A tempting, savory ham. Whole or half. lb. 49c
Cream Potato Salad — Delicious with the cold meats. lb. 30c
Kalter Aufschnitt — An assortment of cold cuts—fancy meats and sausages. lb. 89c
Cream or French Slaw — Crisp, shredded cabbage in either of two tasty salad dressings. lb. 25c
Fried Spring Chicken — Crisp and brown—ready to take in your fingers and eat. Half 55c
Soft Cervelat Sausage — So tasty you'll want some of this for the picnic sandwiches. lb. 33c
Tegar Frankfurters — If it's to be a beach party—these "hot dogs" are the thing. lb. 35c
Chicken Salad — This is a delicacy—contains no other meat than chicken. lb. 98c
Fresh Orange Sunshine Cake — Made of freshest eggs and iced with a fresh orange flavored butter cream. Serves 12. *Smaller size (25c) serves eight.* ea. 45c
Old Southern Doughnuts — An old-time Blue Ribbon Favorite—and they are good! doz. 30c
Daisy Box Assorted Stuffed Fruits and Nuts — Stuffed apricots, figs, dates, prunes, candied pineapple, salted nuts and glace cherries. ea. $1
Blue Ribbon Day Coffee — A blend that holds the rich, mellow flavor of careful blending and fresh roasting. 3 lbs. 89c
Blue Ribbon Day Tea — Orange Pekoe Blend for Iced Tea. 2 lbs. $1
Blue Ribbon Day Hams — It's so little trouble to cook and so easy to eat. Half or whole. lb. 25c
Chicken Breasts and Legs — The choicest cuts for the very particular. lb. 85c
Chicken Cuts and Giblets — Fine for broth and salads. lb. 45c
Blue Ribbon Day Bacon — This has an extra-fine flavor—and buying in the piece is thrifty. lb. 35c
Pork Chops — Pink and juicy—try broiling them and see how they hold their juice. lb. 29c
Fresh Spring Broilers — Tender, young broilers weighing from 1½ to 1¾ lbs. before dressing. each 63c
Red Ripe Tomatoes — Firm, meaty tomatoes — 4½ lbs. in a basket. basket 45c
Lambert Cherries — Plump, red cherries — sweet and ripe. lb. 25c
Washington Cauliflower — Large, white heads —fresh and solid. head 19c
Illinois Asparagus — Tender, young spears—crisp and nice. 1-lb. bunches. 2 bunches 25c
Fresh Garden Peas — Sweet and tender — with full, green pods. 2 lbs. 19c
Sunshine Picnic Cookies — Marshmallow, plain and sandwich cookies, vanilla wafers and shortbreads. 2-lb. caddy 59c
Polly Ann — A rich, creamy liquid chocolate malted milk. Two glassfuls in a can. One can FREE. 5 cans $1
Sugar Rolled Stuffed Dates — Stuffed with walnuts. Wholesome "candy" to give youngsters. lb. 25c
Salt Water Taffy — Pure, wholesome and delicious—made fresh in our own kitchens. lb. 39c
Marge Carson Candy Assortment — Turkish paste, nougats, caramels, butterscotch, chocolates and bonbons. 3 lbs. $1
Parisian Chocolates — Ten fancy centers in a creamy bittersweet coating—a famous Stop & Shop assortment. 3 lbs. $1
Hostess Marshmallows — Toast these fluffy marshmallows over the bonfire on your beach party or picnic. *6 Toasting Forks FREE.* 5-lb. caddy 89c
Tegar Fresh Eggs — Eggs make a light but nourishing warm weather meal. doz. 25c
White Bear Farm Butter — It's because our butter is fresh from the churn that it stands up so well in the summertime. lb. 37c

Au Gourmet Brand Fillet of Anchovies. In oil—rolled with capers or flat. Tin, 25c
Tegar Brand Fancy Red Alaska Salmon, Large No. 1 Flat Tin, 39c
Lady Clementine Japanese Crab Meat, No. ½ Flat Tin, 35c; 3 for $1
Tegar Brand Sliced Hawaiian Pineapple, No. 2½ Tins, 33c
Tegar Brand Fruit Salad No. 1 Tall Tin, 25c
Imported Swiss Cheese, lb., 69c
Kraft American Loaf Cheese, lb., 43c
Lady Clementine Pure Red Grape Juice; Pint, 19c; Doz., $2.25
Clicquot Club Dry Ginger Ale; Carton of Dozen, $1.75
Fanning's Bread and Butter Pickles, 15½ oz. jars, 3 for 59c
Sport Brand Imported Peeled and Boneless Sardines, 8 oz. tins. Aged in pure olive oil. 3 tins for 89c
Valette Brand Large Spanish Queen Olives 44 oz. jar, 59c
Valette Colossal Ripe Olives, pint tin, 29c

IN THE TIFFIN RESTAURANT
85c Luncheon
Melon Supreme or Soup—*Fried Spring Chicken, Country Style,* with Potatoes and choice of Vegetable or Salad—or *Assorted Cold Cuts* with Potato Salad—Pie or Ice Cream—Coffee, Tea or Milk.

Randolph 8500

Iced Beverage Is the Thing on Torrid Days

Gains Charm If Served with Sense for Color.

Set down a big pitcher of some iced liquid among a crowd of people on a warm summer day, and the most successful siren cannot compete with the popularity of that magnet. She may be "pretty to walk with, and witty to talk with, and pleasant, too, to think on," but the social laurels go to the tall glasses and the cooling liquids that foam up in them, to an obbligato of tinkling ice cubes and the clink of spoons.

Cultivate an intimate acquaintance with the intricacies of mixing beverages, flavors and ice, and you will be admired of all admirers among your own circle.

A Path to Popularity.

Keep your refrigerator well stocked with such simple ingredients as ginger ale, bottled fruit juices, cream and milk—bottled and evaporated—fresh or canned fruits of the types utilized for drinks, and other adjuncts to the cup that cools and cheers. It is well worth the trouble.

In serving beverages, the taste's the thing, but the effect of a drink is heightened and complemented if some consideration is given both to the type of gathering and to the utensils in which it appears. A tray with its pitcher and glasses can be the master touch to the incident of regaling your guests, or it can be the one deterrent to the pleasure that the beverage affords.

Art of Contrasting Colors.

If you have a favorite grape drink for instance, select a pitcher and glasses of cool yellow for a contrast to its purple tones, rather than a warm red. Pale green is a better summer color than deep blue, though the lighter shades of blue provide an excellent foil for yellow and amber liquids.

Green, red and white cherries, slices of orange, lemon and lime, slivers of pineapple and sprigs of mint all have their own uses and assets in dressing up a drink. And if you are not taken by surprise when guests arrive, it is quite possible to utilize a bit of fruit coloring in making your ice cubes in your own refrigerator, or to freeze them, possibly, with a cherry or a berry or mint leaf in each.

Following are some recipes that never fail to charm on a hot day:

FRUIT PUNCH.

2 cups water.
2 cups sugar.
1 cup dried pineapple.
1 cup strawberries.
1 cup raspberries.
1 cup bananas.
1 cup white grapes.
1 cup maraschino cherries
Juice of 6 oranges.
Juice of 6 lemons.
2 quarts charged water.

Boil water and sugar ten minutes. Cool. Add crushed fruit and fruit juices. Chill. Add charged water just before serving. Yield: 25 servings.

HONEY EGG MILK SHAKE.

2 eggs.
3 cups chilled milk or
1½ cups evaporated milk diluted with
1½ cups ice water.
6 tablespoons honey.
Chipped ice.

Beat eggs and pour into mason jar or shaker. Add remaining ingredients and shake. Yield: 3 servings.

STRAWBERRY FREEZE.

1 quart strawberries.
½ cup sugar.
2 cups chilled milk or
⅝ cups chilled evapor. milk diluted with
1 1-3 cups ice water.
4 tablespoonfuls lemon juice.

Select sound, well ripened berries. Wash, stem and crush with a potato masher. There should be 2 cups crushed berries. Add sugar and set in refrigerator to chill. When ready to serve, combine berries with rest of ingredients. Serve immediately with chipped ice. Yield: 4 servings. A pound box of frozen strawberries may be substituted for the fresh and the sugar omitted. Strawberry jam may also be used instead of fresh strawberries and sugar.

CHOCOLATE FRAPPE.

4 cups of very rich chocolate.
½ cup sugar.

Mix the chocolate and sugar together. Pour into an ice cream freezer and freeze for fifteen minutes or until it has the consistency of thick cream. Serve in tall glasses with whipped cream on top. Yield: 8 servings.

MINT WALLOP.

1 quart boiling water.
6 teaspoons tea.
Several springs mint.
4 lemons.
2 oranges.
2 cups sugar.
1 quart white grape juice.
1 quart cold water.
Green coloring.

Pour the boiling water over the tea, mint, and grated rind of the lemons and oranges. Cool. Add the juices of the lemons and oranges and strain. Add sugar, grape juice and cold water. Stir until sugar is well dissolved. Add enough coloring to give the mixture a delicate green color. Yield: 4 quarts.

ORANGE NOG.

1 1-3 cups cold milk or
2-3 cup chilled evapor. milk diluted with
2-3 cup ice water.
6 tablespoons sugar.
2 cups chilled orange juice.

Shake vigorously and serve immediately with chipped ice. Yield: 3 servings.

SPICED MILK.

Few gratings nutmeg.
Cinnamon or mace to taste.
3 tablespoons sugar or to taste.
4 cups cold milk or
2 cups chilled evapor. milk diluted with
2 cups ice water.

Add spices and sugar to diluted milk. Stir vigorously to dissolve sugar. Serve with chipped ice. Yield: 4 servings.

LOGANBERRY MILK PUNCH.

2½ cups chilled loganberry juice.
2½ cups ice water.
2 teaspoons sugar [more if desired].
1 1-3 cups chilled evaporated milk.

Mix fruit juice, water and sugar and add to milk. Serve with chipped ice. Yield: 6 servings.

The dexterous and experienced dispenser of drinks holds that the best effects are obtained when the glasses are passed around as soon as they are ready. Where carbonated liquids are used, they become flat and stale very quickly if allowed to stand. Ice is usually more effective and does not affect the flavor, if it is slipped in just a few moments before the tray is passed.

ADVENTURE IN BISCUITS

Meta Given, Tribune food specialist, tests out every recipe presented in this newspaper before recommending it to her readers. She is at work here on a new type of biscuit.

REFRESHING LIQUIDS GROW IN POPULARITY DURING HOT MONTHS

BY H. EARLE KIMBALL.
[President the Clicquot Club Company.]

In summer you'll notice that people make a good many more trips to the water cooler than at any other time of the year. Iced tea and other beverages are consumed by the gallon. And it's well that they are. For in warm weather the system requires more liquid than at any other time of year.

Many people do not feel like eating much in summer time, and they turn to liquids for refreshment. Ginger ale is one of the most popular of summer beverages in this respect.

Ginger ale may be served either alone or in many tasty recipe drinks. Mixed in equal parts with plain bottled grape juice it is delicious. The juices of all fruits—lemons, limes, oranges, pineapples, all blend smoothly and deliciously with ginger ale.

Many recipes for summer drinks are available, but most housewives prefer to experiment for themselves, using the juices of different fruits with ginger ale, and changing the proportions to suit their own particular tastes.

Chicagoans Get Choice of Many Kinds of Fruit

Fresh Shipments Coming in Every Day.

BY W. S. JAMIESON.
[Merchandise Manager, Loblaw Groceterias, Incorporated.]

Modern transportation equipment and merchandising methods working together make it possible for Mrs. Consumer to serve the finest in fresh fruits and vegetables the year round. At this time of the year she can purchase peaches, canteloupes, graspes, plums, apricots, cherries, berries, lettuce, bananas and numerous home grown vegetables.

Canteloupes are now of the best quality, coming all the way from Arizona for your table. Peaches are picked in sunny Georgia and in four days they are being served on the table in Chicago homes.

California Sends Fruits.

California contributes to the Chicago menu today such items as grapes, plums, apricots, and cherries. They are picked and rushed by special train, arriving here within five days from the day of picking. Berries come from Michigan at this time of year and are in the home the day following picking.

Bananas are perhaps the most difficult fruit to procure because they have to travel by rail 500 miles to the boat and then 1,200 miles to New Orleans and there by rail again to Chicago, which is another 800 miles.

Bananas Need Ripening.

When they arrive in Chicago they have to be ripened before they can be sold to the trade. A banana ripened on the stalk is not eatable. All bananas are ripened in special warehouses prior to delivery to stores.

Practically all fresh fruits and vegetables at this time of year are home grown from farms surrounding Chicago. The best fruits and vegetables are delivered direct from warehouses to the market and arrive at the stores the morning they are purchased. Many stores are equipped with electrically cooled display counters, thereby assuring patrons of receiving everything in the freshest possible condition.

Strawberry Jam

One quart berries.
One cup sugar.

Select firm berries of good color; wash, then hull. Crush with a wooden potato masher. There should be two cups of crushed fruit. Add sugar. Turn into a flat bottomed pan, preferably an aluminum one. Cook slowly for fifteen minutes, stirring occasionally with a wooden spoon. Pour into a sterilized jar, and seal tightly. Yield: One scant pint.

HEADS OF FAMILIES HERE MAY LEARN THE RIGHT WAY TO CARVE

BY JOHN P. HARDING.
[President, Harding Restaurants.]

After decades of jokes and cartoons at the expense of the pater familias who essays to carve a roast or a fowl at the dinner table, mention of the subject is more liable than not to incite a chuckle. Yet as a matter of fact, the operation is simple enough, all things else being in proper form.

JOHN P. HARDING.
[Walinger Photo.]

The initial requirement is a keen, sharp blade on the carving knife. It is a practical impossibility to carve even the tenderest meat, no matter how well prepared, with a dull knife. Meat cannot be sawed. It must be cut. Then if the cook has not set before the carver an underdone, tough bird or roast, the operation should not entail any great difficulty.

Setting the carving knife deeply and firmly into the meat, the carver should slice off the pieces with a firm motion, always cutting against the grain of the meat. Usually the blade of the knife is pointed toward the carver and the slices cut in toward the fork. The number to be served and the size of the roast will determine the thickness.

Chop Suey Foods Added to Menus of Chicago's Women

BY S. NAGANO.
[President, Fuji Trading Co.]

In the last five years chop suey foods have gained materially in popularity with Chicago women, especially in their home preparation. For a good many years the American public has been able to sample the oriental favorites in the restaurants where they are emphasized. The recent trend, however, has been perceptibly toward an invasion of the individual kitchen. Cooks have weighed them in the balance for the variation and novelty they offer, and have not found them wanting.

Among the foods that are best known at present to the housewife may be cited chop suey sauce, chow mein noodles, mixed vegetables, bead molasses, and bean sprouts. All these products are now prepared for distribution through the usual channels, with directions for their use.

It may be surprising to many people to know that the premier manufacturer of oriental foods in this country is located in Chicago, and that one of the largest, most modern and sanitary plants in America, devoted exclusively to the making of oriental foods and chop suey ingredients is in the process of erection here.

Baking Industry Turns Its Hand to Aiding Homemaker

BY RALPH S. KENT.
[President Ward Baking Company.]

Many aids for home making have been perfected within the last few years. Outstanding in this development is the convenient form in which foods can now be purchased. Instead of buying up the raw materials and baking bread and cake the housewife now can buy these already made, and of delicious freshness, with all the nutritional values preserved.

Along with the improvement in bakery products has come a great agitation for special diet. In this connection it is important to keep in mind that no one food can be a complete diet in itself. A proper diet for any person not suffering from a chronic ailment consists of several foods, each having distinctive properties which provide a balanced ration of vitamins, bone building, and blood building properties.

White Bread Is Praised.

In this category nothing is more satisfactory than a wholesome high quality white bread, and nothing will produce the sugar and sweetness required by the body to a more satisfying degree than a wholesome, pure cake. Yet no one could thrive on bread and cake alone any more than one could thrive on bran alone. Even a horse cannot live on bran alone.

From the standpoint of profits to the commercial baker it is of little consequence whether he is baking white bread, whole wheat bread, or rye bread. The plain fact is, however, that white bread to a vast majority of people is more palatable. Experts say also that it is much more easily digested.

Fresh Bread Every Day.

Fresh bread and cake are unquestionably more palatable and healthful than stale bread or cake. Yet in the days of home baking much of the latter was consumed because baking day came only once a week, and before the next arrived five day old bakery goods were the order.

Crabmeat's Flavor Makes It Favorite Among Housekeepers

Crabmeat could never be slighted in any list compiled of the most ideal summer delicacies. Its sweetness and flavor, its convenience either for the unexpected, impromptu snack at midnight, for the picnic lunch or the formal meal, endears it to the housekeeper who makes a point of keeping her kitchen well stocked with such convenient and popular aids.

Health authorities recommend the cultivation of a preference for this sea food, emphasizing its wholesome qualities.

For the crabmeat cocktail, the form in which this sea food is perhaps the most popular, the following method of preparation is recommended: 3 tablespoons catsup, 2 tablespoons horseradish, 1 tablespoon lemon juice, 1 tablespoon Worcestershire sauce, salt to taste. Mix all together, thus making the cocktail sauce. Remove bones from crabmeat and place in the sauce. Serve in thoroughly chilled glasses.

Enjoy a Royal Repast by RECTOR
King of Cuisine

CHICAGO MILWAUKEE ST. PAUL AND PACIFIC

on the New Roller Bearing

PIONEER LIMITED
to St. Paul-Minneapolis

Let Broadway's *favorite* restaurateur serve you a matchless meal on Chicago's *favorite* train to the Twin Cities.

TABLE D'HOTE DINNER $1.50

Shrimp Cocktail
Mixed Olives — Garden Radishes — Salted Almonds
Cream of Spinach — Essence of Celery (Hot or en Gelee)
Fried Halibut (Tartare Sauce)
Prime Ribs of Beef (au jus) — Squab Chicken Saute ("The New Arrow")
Red Plum Sherbet
Cottage Fried Potatoes — Cream Whipped Potatoes
New Peas (au Beurre) — Hearts of Lettuce (Roquefort Cheese Dressing)
Fresh Strawberry Shortcake (Whipped Cream) — Jersey Ice Cream — Macaroons
Bing Cherries
Swiss Gruyere Cheese (Toasted Water Crackers)
Dinner Rolls — Coffee — Mints

The Pioneer Limited leaves Union Station 6:30 p. m. standard time. Dinner is served commencing at 5:15 p. m. Other Pioneer Limited luxuries include observation car, club car, ladies' lounge, individual bedrooms, coil spring mattresses, valet service. Travels the only double-tracked route—the water level route. Leader of the most popular Chicago-Twin Cities fleet.

Chicago Ticket Office
50 South Clark Street (at Monroe), Phone Central 7600
B. J. Schilling, General Agent

The MILWAUKEE ROAD
ELECTRIFIED OVER THE ROCKIES TO THE SEA

This iced coffee will refresh you » without keeping you awake!

ICED COFFEE—fragrant and golden—capped with snowy whipped cream—served in a tall, tinkling glass. A delight to the eye, and to the palate.

And iced coffee is a delight you need never forego—no, not even if the caffein in coffee has affected your sleep. For now you can have Sanka Coffee—genuine, delicious coffee from which 97% of the caffein has been removed. Drink Sanka Coffee iced or hot—and enjoy all of coffee's old-time goodness.

And it is delicious!

Sanka Coffee is a blend of the choicest Central and South American coffees. Nothing is added—only caffein is removed. You make it as you've always made coffee. Rich in flavor, tempting in aroma, it is as fine as any coffee you ever tasted. Coffee experts recognize that no other blend of coffee is finer.

Thousands of physicians here and abroad endorse Sanka Coffee wholeheartedly. Your grocer carries it—ground or in the bean—in full pound vacuum cans that preserve its freshness. He sells it with the guarantee of satisfaction or your money back. Here's a coffee you can enjoy—hot or iced—without regret. Get a pound of Sanka Coffee today. ©1930, S. C. Corp.

MAKE THE NIGHT-TEST! The first time you try Sanka Coffee drink it at night. It won't keep you awake. Next morning you'll know, from actual experience, that you've discovered a delicious coffee that you can enjoy morning, noon and night—without regret!

GROUND OR IN THE BEAN

SANKA COFFEE
drink it and sleep!

Sanka Coffee is a superior blend of the choicest Central and South American coffees—from which 97% of the caffein has been removed.

P. S. If you do not care to spend your time in a hot kitchen this summer, stop at one of our places and take home a marvelous, flaky-crust pie as a special treat for the family.

Pixley and Ehlers
LUNCH ROOMS

18 E. Van Buren St.
20 So. Clark St.
32 So. Clark St.
34 No. Wells St.
68 E. Lake St.
73 W. Jackson Blvd.
180 N. Wells St.
206 W. Jackson Blvd.
333 W. Madison St.
716 W. Madison St.
1606 W. Madison St.

Under Construction:
33 W. Madison St. 205 S. Wabash Ave.

FOR DIRTY DIRT USE GOLD DUST

No nice WOMAN wants DIRTY WOODWORK
...GOLD DUST cleans it quickly, safely without the use of harmful grit!

UNSIGHTLY finger marks or smudges on doors and woodwork look awful. Yet you see them in many, many homes. WHY? Because lots of women DON'T KNOW the RIGHT way to clean.

Expensive CHIPS and FLAKES won't move that dirty dirt. GRITTY CLEANSERS scratch and mar. There's one thing that's really MEANT for that kind of cleaning. It's Gold Dust, the soap for all HEAVY-DUTY work. A tablespoonful in a pail of water is enough.

There's more REAL SOAP in Gold Dust. That's why it cleans so fast. Thousands of women KNOW this to be TRUE, and they wouldn't be without it when there's dirty dirt to clean. These women have found that Gold Dust works faster and safer. If you'll try Gold Dust you'll know it, too.

Your grocer carries Gold Dust in two handy sizes. Get a package from him today. Use it for all heavy-duty cleaning. It will save you time and money too.

Woodwork washed with expensive flakes or chips looks gray and smudgy, not quite clean.

Harsh cleansers are so likely to scratch and mar. And they leave unsightly deposits of grit.

Gold Dust, the ideal soap for dirty dirt, cleans things clean. It works quickly—easily—safely.

KITCHENETTE SIZE 5¢ and the Big Household size, even more economical

GOLD DUST

Modern Bakery Unites Flavor With Nutrition

Vitamins Are Combined in Oven Experiments.

BY DR. JAN MICKA.

[Director of baking research, Sawyer Biscuit company.]

Hitherto the successful manufacturer of baking products has concerned himself chiefly with improving the quality, palatability and attractiveness of cookies, cakes, and other items, without regard for improving or increasing their nutritional value. Now a new factor has been introduced—the result of study of newly discovered health values of foods.

The study of the relation between food and health has made it possible, however, to increase the health value of cookies without detracting from their flavor.

Child specialists of the University of Toronto, not satisfied with ordinary cookies that tasted good and tempted the appetite of children because of their attractive shape and sugar icing, devised a cookie which also contained the factors they found essential to child and adult health, and which are known under the group names of vitamins and minerals.

Importance of Vitamins.

Much research work has been done by food investigators to demonstrate the importance of vitamins in the diet. Each of the six known vitamins performs a more or less specific function in the positive sense, and their absence from the diet gives a negative result.

Thus vitamin A promotes growth when it is included in the child's diet, and when it is omitted entirely, scientists believe, the child falls a ready prey to various infections. Vitamin D, similarly, has a double function—curing rickets when given in therapeutic doses, and fostering normal bone and tooth development, as well as raising one's resistance to certain diseases. There is evidence that a lack of these vitamins may have a bearing on the health of the adult.

Along with the vitamins, mineral substances, such as lime, phosphorus and iron are necessary to maintaining health.

Some Foods Protective.

Accordingly as foods contain vitamins and minerals, they are classed among the protective foods or the nonprotective foods. Chief among the protective foods are fresh vegetables, eggs, milk and fruits. Not any single food contains all the vitamins and minerals needed by the body, and some are richer than others in these protective elements. Thus milk from cows, stall fed during winter months and receiving little or no sunshine, lacks vitamin D.

Fortunately, however, though vitamin D is comparatively scarce in nature, it can be synthetized by placing food materials containing ergosterol under the rays of an ultra violet lamp. This is called irradiation, and was discovered several years ago by Prof. Steenbock of the University of Wisconsin's college of agricultural chemistry.

By utilizing all these scientific facts, it was found possible by the food scientists of the University of Toronto to incorporate five of the six known vitamins in a single baked product.

During the investigations, which were conducted continuously for over a year at the university, interesting problems regarding the stability of vitamins to the baking process were encountered and solved.

In the first product which has evolved from this research work of the University of Toronto group working with the Steenbock process of irradiation, it was found that six cookies baked on their formula gave a health value in vitamin D equivalent to a half teaspoonful of cod liver oil, though no cod liver oil was used; as much lime as a pint of milk, as much iron as a dish of spinach, and as much appetite producing vitamin B as a dish of carrots.

DECLARES AMERICA LEADS WORLD IN HOME CLEANLINESS

BY LOUIS J. GUMPERT.

[B. T. Babbitt, Inc.]

Nearly a decade ago the American public was first informed about the principles of sanitation as it is practiced today in the ordinary home. Nowhere in the world is there a more scrupulously sanitary nation, due to the instruction by the medical world as to the dangers that lurk in poorly cleaned, partly ventilated areas. Cleanliness has become a hobby.

It took repeated discussions and explanations about the nature and habits of microbes to rout some of the questionable housekeeping habits of former years. But it took no great argument to convince housewives that the cleanly article and equipment was the longest wearing, in point of service.

Even a cursory inspection of the market reveals any number of good cleansing agents for the various necessities of the kitchen and of housekeeping generally. It is an unusually lax home maker who does not keep at hand plenty of furniture polish, silver polish, floor wax, and the always useful, ubiquitous white scouring powders that keep tiles, tubs, mirrors, woodwork, chinaware, and metal utensils glistening.

Sultry Evenings Test Ingenuity of Every Homekeeper

BY MARY HALE MARTIN.

Food specialist, Libby, McNeill & Libby.]

An appetizer, well chilled, a crisp and colorful salad, a refreshing frozen dessert — these are the things that make summer meals worth eating, no matter how hot the day. Such an evening meal appeals to the tired family and delights the guest.

Nothing peps up the lagging appetites of summer time or is more refreshing than the delicious tartness of crisp, firm pickles in molded appetizers. The nicest thing of all about these appetizers is that they may be prepared early in the day and placed in the refrigerator until time for using them.

Recipe for an Appetizer.

Another piquant appetizer may be made with the following ingredients: Two tablespoons gelatin, ¼ cup cold water, ½ cup boiling water, ½ cup chili sauce, 1 teaspoon sugar, 1 tablespoon pickle juice, ½ cup sweet sliced dill pickles, ¼ cup chopped celery.

For the second course an opera salad is appropriate. It may be served with tiny bread and butter sandwiches and crisp potato chips. This makes a light, yet sufficiently substantial main course. This salad may be served individually or it may be arranged on a large platter. If you choose to serve it the latter way, use the potato chips as a border and garnish the dish with sweet pickle fans. To make these fans cut the pickles lengthwise to within one-half inch of the end. Spread the cut ends to form a fan.

Making an Opera Salad.

The opera salad recipe is as follows: One can veal loaf, 1 2-3 cups celery, chopped; French dressing, 2-3 cup mayonnaise, 1 No. 2½ can sliced pineapple, head lettuce, paprika. Dice the chilled veal loaf and add the celery. Marinate with French dressing. Blend with the mayonnaise. Drain the pineapple and save juice. Place a slice of fruit on each serving of lettuce and top with a serving of salad. Garnish with paprika. This recipe serves eight.

Any of the canned meats chilled and sliced very thin offer pleasing variations for hot weather meals. A platter of assorted cold meats garnished with parsley and tomato and dill pickle slices is always attractive. Canned corned beef served with tomatoes stuffed with cabbage salad, canned tongue used as a border around a mound of combination salad or canned veal loaf with olive and potato salad are combinations I have found to be equally well liked.

Lists Recipes to Fit Desires of Picknickers

Menus Add Atmosphere to Outings.

BY BARBARA B. BROOKS.

[Home economics department, Kellogg company, Battle Creek, Mich.]

At this time of year the picnic fever seizes us and the task of packing baskets and filling thermos bottles is ours frequently. A picnic meal does not necessarily mean one that is not wholesome and well balanced. It is atmosphere—not pickles that makes the picnic. Following are recipes which have a distinct "picnic" atmosphere, which may be prepared over a camp fire, and with the addition of a fresh vegetable salad or fruit, make a well balanced meal.

Hunters' Stew — One-half pound bacon [diced], 2 medium sized onions [sliced], 6 carrots [diced], 4 large potatoes [diced], any other vegetable available. Water [little], salt and pepper. Fry bacon crisp, add onions and cook until transporent. Pour in cold water [enough to cover vegetables] and heat to boiling. Then add carrots and cook about ten minutes before adding potatoes [30 to 40 minutes].

Ring Tum Diddy—One can corn, 3 onions, 1 can tomatoes, 1 large green pepper, 3 small tomatoes, ¼ pound bacon, ¼ pound American cheese, salt and pepper, toast or crackers. Dice and fry out the bacon; wash, seed and cut up the pepper; peel and slice the onions thin and add to the bacon. Then add the tomatoes and corn and season to taste. Just before serving add the cheese. Serve hot on toast or crackers.

After the Turkish bath usually produced by nine holes of golf in the afternoon's sun no woman cares to fuss much about the evening meal. Of course she is starved. She wants a light, tart, yet nutritious meal—and above all one which is easily prepared. The following is a suggested after golf supper:

Ham Rolls — Parsley Potatoes
New Lima Beans
Celery Hearts
Honey Crisp Whip with Fresh Strawberries
Koffee Hag Coffee

Ham Rolls—Select slices of lean cold boiled ham. Prepare a paste of one package of cream cheese, 2 tablespoons cream, 1 teaspoon mustard, and 1 teaspoon of horseradish. Add three or four chopped stuffed olives to this mixture and spread on the slices of ham. Roll like a jelly roll and chill thoroughly. Serve on a platter garnished with crisp lettuce. This can be prepared in the morning and left in the refrigerator until time for serving.

Care Is Counseled in Measuring Your Recipe Ingredients

Domestic science instructors impress upon their students that the proper method of measuring ingredients for any dish has a good deal to do with the success of the recipe used. When measuring liquids it is best to have a genuine measuring cup, which costs only a few cents, rather than to depend on a teacup, of which sizes vary considerably.

When measuring flour, it is always sifted first, and thoroughly. Otherwise there is a variation in the amount one may take up in a spoon. If a level spoonful of any element is demanded, use a case knife to level off the exact amount. For half or quarter spoonfuls, buy one of the small, inexpensive sets of measuring spoons found at 10 cent stores, and use those sizes to obtain the correct amount.

MOTHERS, HERE'S HINT ON ONE WAY TO MEET THAT LUNCH PROBLEM

BY WILLIAM HORLICK SR.

[President, Horlick Malted Milk Company, Racine, Wis.]

Every mother of young children can lend an appreciative ear to discussions of the advisability of permitting youngsters those familiar, frequent raids into the pantry and through the refrigerator shelves between meals. Much of the loot the small pirates find on the ice box shelves may be excellent for active, healthy youngsters, but the chances are the variety and quantity might often be improved upon with benefit to them.

Long experience and many contacts have convinced us of the benefits that may be obtained from keeping a large pitcher of malted milk in the refrigerator within reach of those grasping small hands. Nothing could be more healthful for them, and even if they take too much it will not hurt them.

No trouble is involved in the preparation. Simply dump a package of malted milk into a quart of new milk and allow it to stand for a few hours. No beating is necessary.

Compared to the heterogeneous handouts that many times are given to hungry children, this is a far more healthful and certainly a cheaper plan to follow. It is a fine starting point from which to break the little folk of bad eating habits, while at the same time safeguarding their digestions.

Oyster Cocktail

Thirty medium oysters.
Two teaspoons horseradish.
Three tablespoons tomato catsup.
One teaspoon salt.
Two tablespoons vinegar.
Four tablespoons lemon juice.
One-quarter teaspoon tabasco sauce.

Put five oysters in each cocktail glass. Pour the dressing made of the horseradish, tomato catsup, salt, vinegar, lemon juice, and tabasco sauce over the oysters. Both oysters and dressing should be very cold. May also be made with clam, shrimp, lobster, or crab meat. Yield: Six servings.

A Seasonable Suggestion
— and as good as they look!

Everybody would enjoy frankfurters if they were all uniformly good! Roberts' First Family Frankfurters solve the problem of "which are best."

A prize product of our modern kitchens—made wholly of the choicest of selected meat and pure spices, without adulteration or cereals to keep down the price! First in favor—finest in flavor!

Roberts' SUMMER MEAT DELICACIES include the choicest assortment of cooked meats it is possible to produce—a complete line of wholesome, delicious and appetizing specialties, that are "distinctively different."

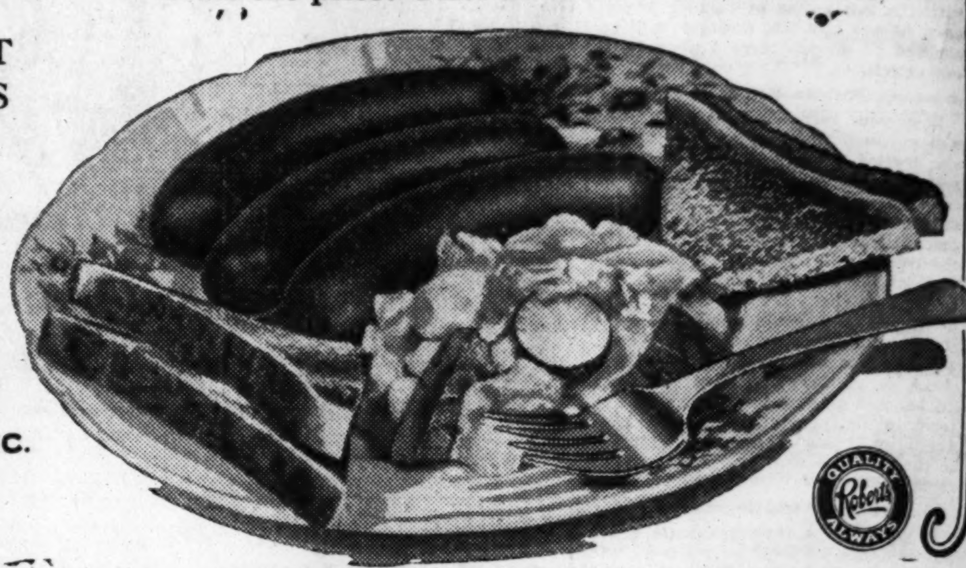

ROBERTS & OAKE, INC.
CHICAGO
"Pork products exclusively since 1895"

Sold only by dealers in *quality* foods catering to *discriminating* buyers.

Don't say it's too hot to WORK!

Restore energy quickly with this "Golden" Ginger Ale

IF you have to work on a hot steamy day, you need all the liquid you can drink.

And you need the extra energy, the added pep, that Clicquot Club Golden has to offer.

There is "invert" sugar in Clicquot Club Golden. Sugar in its most digestible, quick-energy form. Five minutes after you take a glass of this delicious drink, tingling new energy will be your quick reward.

Just try Clicquot Club Golden, with meals, and between meals. See how it keeps your efficiency and your spirits at a new high level.

Aged for Smooth, Fine Flavor

Clicquot Club Golden is in a class by itself because of its method of making and ageing. It is made from real fruit flavors, the best Jamaica ginger root, and pure water from deep rock springs. All the flavors are blended in one smooth, delicate taste by six months of ageing in the making.

Don't accept inferior ginger ales, often manufactured hastily to take advantage of the demand created by Clicquot Club Golden. Insist on genuine Clicquot Club and get the real aged flavor and quick-energy food value.

Bottled in clean, new bottles never used before, Clicquot Club comes to you with complete assurance of purity. And the Clicquot Club full-measure pint is the size people find most economical.

Give Clicquot Club Golden to the whole family. Take it freely when you are tired and hot. It will make a big difference in the way you feel.

Try this different flavor, if you please

If you like a "dry" ginger ale rather than the "golden" flavor, ask for Clicquot Club Pale Dry. For an *extra dry* ginger ale, ask for Clicquot Club Sec. Try all three flavors and decide for yourself which one you like best.

For your pleasure The Clicquot Club Eskimos—every Friday evening at 9 o'clock, New York Time, from WEAF and associated stations.

Clicquot Club
GOLDEN
AGED SIX MONTHS IN THE MAKING

BASEBALL SCORES!

Tune in Blue Ribbon Malt Sport Report Every Evening 6:30 Daylight Saving Time, Station WMAQ, Chicago.

Write for Lona's Free Recipe Book for delicious foods and candies. Address: Premier Malt Sales Co., 720 N. Michigan Avenue, Chicago, Ill.

Wherever You Go— You Find Blue Ribbon Malt

Nationwide acceptance of Blue Ribbon Malt is the result of quality—uniform quality. Once tried, it finds a permanent place in the most exacting household. America's Biggest Seller is packed full 3 lbs.

Blue Ribbon Malt Extract
America's Biggest Seller.

George Rector Reminisces of Early Chicago

His Father's Restaurant a Famous Rendezvous.

BY GEORGE RECTOR.
[Director of cuisine for the Milwaukee road.]

Along about 1883, my father, Charles E. Rector, opened his restaurant in the basement on the southeast corner of Clark and Monroe streets, Chicago. He decided to specialize in sea food, shell fish and game. Ancient Chicagoans remember him as the man who parlayed a fifteen cent oyster stew into a million dollars.

GEORGE RECTOR. [Atwell Photo.]

At that time all fish and oysters, traveling west to see America first, were controlled by the Booth Fisheries. Father determined to make an experiment, as he was tired of getting his oysters in hermetically sealed cans. No Chicagoan had ever seen an oyster reposing in state on its own mother-of-pearl throne. So we arranged for the first barrel of oysters ever to be shipped west in their own shells.

A Successful Experiment.

The experiment was a success. We tried it with the Rockaway oyster, and I still remember the day they arrived and we knocked the lid off the barrel in fear and trembling. A trial oyster was quickly opened and proved to be in full command of its faculties after thirty hours' journey. The barrel last about ten minutes.

George Ade, Eugene Field, Elbert Hubbard, Charles Dillingham and Biff Hall, were among the vanguard of Chicagoans who rushed into Rector's and defeated the invading bivalve. After that, any oyster entering Chicago did so under its own cover.

We next showed the amazed citizens of Illinois their first live lobster, and then topped that with the first live green sea turtle from the West Indies. It weighed three hundred pounds in its stocking feet.

It celebrated its debut in the middle west by knocking over a lamp in the freight depot and setting the building on fire. The blaze didn't reach the magnificent proportions of the conflagration sponsored by the left hind foot of Mrs. O'Leary's cow, but it was not so bad for a turtle's first effort.

Chicago Finishes Invader.

But that turtle had sung its terrapin song, for once again Chicago mustered its reserves and attacked the maritime expeditionary force. Mr. Turtle last about three days in the form of turtle chowder, soup and steaks. Chicago ate and talked turtle for three days and some disappointed customers appeased their unrequited affection for turtle meat by carving their initials in the shell.

However, enough oysters and terrapin arrived in the next ten years to satisfy all. It started as a fad, but is now a necessity to Illinois health, owing to the fact that the rivers of the middle west are draining the soil of iodine, and iodine is strongly predominant in all sea food.

Chicagoans must have been grateful to the Rectors, for we obtained the privilege of operating the only restaurant inside the World's Fair grounds in 1893. It was the Cafe de la Marine, and its specialties, of course, were the treasures gleaned from the fishing banks.

World's Fair Secret Bared.

Would it be betraying an old secret to say that the ladies visiting the Café de la Marine seemed to be very fond of afternoon tea? I doubt that Sir Thomas Lipton ever grew this tea on his plantations in the Far East. And although the teacups were beautiful Chinese porcelain, the contents had a Scotch aroma which was more thistle than heather.

After two or three cups of this tea I have seen the ladies walk away, clinging to their flimsy parasols like parachute jumpers to the crossbars of their trapezes. It may have been tea, or it may not, but it was in teacups. You can settle the question for yourself by remembering that kittens born in an oven are not necessarily biscuits.

It was also in the Café de la Marine that the first lady smoked the first cigaret in public. It created a furor among the monitors of late Victorian morals, but as the lady happened to be Princess Infanta Eulalie of Spain the Chicago flappers of that decade immediately followed the fashion. The princess smoked in her own home and she doubtless felt at home anywhere.

Rendezvous for Famous.

The growing fame of the Chicago Rector's attracted every prominent man or woman who ever visited Chicago. We had also introduced vintage wines, with fine results for us, if not for our customers. This brought us into contact with George Kessler. He told father that the Rectors should move to New York, as we had become known through the word-of-mouth advertising spread by our friends in the theatrical profession. He had the spot on Broadway picked out in advance.

It was a building designed for a restaurant, built by Charles T. Barney, president of the Knickerbocker Trust company, and leased to Jack Dunston and Thomas Healy, both of whom were to become well known bonifaces in later years. The deal had fallen through owing to some dissension.

Bert Shaw of Chicago, whose father was one of the organizers of the National Biscuit company and was the man who put the first custom made oyster cracker on the market, joined with Kessler in urging us to go to New York.

We went. The New York Rector's was opened on Sept. 23, 1899.

AN INTRIGUING TEA TABLE

This setting in the corner of a shaded porch is more elaborate in its fittings than the usual outdoor table. The cloth is of sheer linen embroidered in white dots, the service is of French china, and the urn of pewter.

Mushroom Soup

One-quarter pound small mushrooms.
Four tablespoons butter.
One and one-half tablespoons flour.
One quart milk.
Salt, pepper.

Wash mushrooms and slice or chop. Use the stems if they are firm. Cook in two tablespoons of butter until well browned. Make a cream sauce with the rest of the butter, flour, and milk. Cook until thickened, stirring constantly. Add the mushrooms and season to taste with salt and pepper. Yield: Five servings (one quart).

There's Meat That Meets a Summer Need

Variety of Dainties May be Had in Hurry.

BY HARRY G. BARTRUFF.
[Official, Roberts & Oake.]

Time was when the word "meat" designated beef, mutton, pork, and veal, and it was up to the already busy housewife to improvise meals that differed from the last by merely alternating the four varieties already mentioned.

H. G. BARTRUFF. [Mayo Photo.]

True, the local butcher — there were no "meat dealers," made a few sausages, or bologna, but his scope was limited and his output was generally a combination of the scraps or trimmings of all four—a makeshift product at the best.

Modern Times Bring Change.

This is not true today. When the housewife has to provide a meal in a moment she will find a most appetizing and delicious line of the choicest of meat dainties within the range of her telephone. The modern, sanitary, daylight kitchens of the government inspected maker of these wholesome summer specialties is the last word in cleanliness.

Automatic meat choppers of modern design prepare carefully selected cuts of the best meats obtainable for the electric cookers without the touch of the hand, and summer sausage in a number of varieties is ready for your table.

"Red Hot" Rises in Society.

The erstwhile lowly "red hot" has become the glorified frankfurter, well deserving the care spent in its evolution. Instead of serving as a makeshift, it has become a welcomed necessity for the outing and equally desirable for the meal indoors.

The highways now harbor something more than unsightly billboards —the inviting roadside stands are serving these better foods, and are being rewarded from the purse of the motorist who has distinguished the good from the indifferent.

Half of Divorces Caused by Dieting, Doctor Declares

Lack of sweets in the diet of the modern woman has had a far reaching effect on American life, in the opinion of Dr. Daniel Carson Goodman, physician, psychologist, and author. There is a definite relationship, believes the author of "The Battle of the Sexes," between the inadequacy of the sugars in the food consumption of the majority women and the tragic grist of the divorce mills.

"Too rigid a reduction in the consumption of sweets," Dr. Goodman said lately, "depletes the protective sheating of the nerves and results in irritation, fretfulness, and what is commonly termed 'ragged' or 'raw' nerves. Dieting by American women, which has been so prevalent in recent years, has done more than merely make them slender. Physical thinness to a great extent has been accompanied by 'nerves.'

"It is my deliberate judgment," he continued, "that at least 50 per cent of the divorces in America are the result of dieting by wives."

Jellied Consomme

Two tablespoons gelatin.
One-quarter cup cold water.
One quart consomme.

Soak the gelatin in the cold water. Dissolve in hot consomme. Pour into bouillon cups, and chill, or let stand in a shallow pan until firm, then cut into cubes or beat with a fork before serving in bouillon cups. Yield: Five servings.

Cocoa for Adults

Three tablespoons cocoa.
Three tablespoons sugar.
One-eighth teaspoon salt.
One-half cup boiling water.
Three cups milk or
One and one-half cups evaporated milk, diluted with
One and one-half cups boiling water.
One-quarter teaspoon vanilla.

Blend dry ingredients, add the one-half cup water. Bring to the boiling point, and cook rapidly one minute to form sirup, stirring constantly to keep smooth. Add milk, and continue cooking two minutes. Remove from fire and add vanilla. Whisk with a Dover beater, and serve immediately. Yield: Four servings.

Help for Sandwich Makers

Ever since that nobleman, John Montagu, fourth earl of Sandwich, immortalized the double slice of bread with a filling of cheese or other spread, it has retained its popularity and widened its variety. And whereas the earl had the habit of ordering this refreshment brought to him so that his card playing might not be interrupted, modern adaptations have made it indispensable at the lunch counter, for party serving, with tea, and in numerous other capacities.

Additional candwich combintions are practically always welcomed by the home maker. The following are indorsed by those who have tested them:

HAM SANDWICH.

Grind boiled ham fine, mix with a little chopped celery and mayonnaise. Place between thinly cut slices of buttered bread.

ROAST BEEF AND TOMATO.

Lightly butter thin slices of whole wheat bread, cover with a thin slice of cold roast beef, spread lightly with mayonnaise dressing. Put a slice of tomato on top of this. Dust with salt and pepper. Cover with another slice of bread. Serve on lettuce leaves.

OLIVE AND NUT.

Chop olives and nuts very fine. Mix with enough mayonnaise to spread easily. Spread on thinly buttered slices of bread, cover with a crisp lettuce leaf, and top with another slice of bread.

PARTY SANDWICH ROLLS.

Use fresh bread. Cut slices as thin as possible. Remove the crust. Lay crisp lettuce leaves that have been dipped in mayonnaise on the slices. Place the shavings of cold boiled ham on top of the lettuce. Roll the slice very closely and fasten with a toothpick or ribbon. Garnish with pickles and radishes.

PEANUT AND BANANA.

On a thin slice of lightly buttered white bread place a crisp lettuce leaf that has been dipped in mayonnaise. On this place slices of banana and sprinkle with ground peanuts. Cover with another slice of bread.

PEANUT BUTTER AND JAM.

Lightly butter a slice of whole wheat bread. Spread with peanut butter. Cover with a slice of bread buttered on both sides. On top of this spread a layer of jam and top with another slice of bread. Cut into quarters and serve.

CHEESE AND PINEAPPLE.

Chop the pineapple fine and drain. Spread lightly buttered white bread thinly with cream cheese and sprinkle with pineapple. Press two such slices together. Cut into strips.

CREAM CHEESE AND DATE.

Work the cream cheese until it is smooth. Stone and chop dates fine. Mix and spread on thinly buttered slices of white bread. Cover with another slice of buttered bread. Cut into fancy shapes or strips.

PRUNE AND WALNUT.

Mix one cup of cooked and chopped prunes, one-half cup of chopped walnuts and one-half cup of ripe olives. Moisten with mayonnaise dressing. Spread on buttered whole wheat bread. Cut diagonal. Garnish with candied orange peel.

DATE AND NUT.

Between slices of brown bread cut thin and lightly buttered place a filling made of dates stoned and chopped fine and finely chopped walnut meats.

RAISIN SANDWICH.

Cut raisins in small pieces, mix with mayonnaise and spread between thin slices of buttered brown bread.

FIVE O'CLOCK TEA SANDWICH.

Mash bananas fine. Add an equal amount of mashed red raspberries and moisten with a little thick sweet cream. Place between slices of lightly buttered white bread. Cut into fancy shapes.

Canapes

Canapés or open sandwiches, served in dainty portions at the beginning of a meal, partake of the same quality as hors d'œuvres in that they are intended to sharpen an appetite for the succeeding courses.

CAVIAR.

Season caviar with a dash of lemon juice and a very little onion juice. Spread the mixture on toasted rounds of white bread. Sprinkle top with finely chopped hard boiled eggs. Garnish with cress.

MUSHROOM.

Saute mushrooms in butter until done. Remove from fire and season with salt and pepper. Place on thinly cut rounds of toasted white bread. Sprinkle chopped stuffed olive over the top. Garnish with watercress.

ANCHOVY.

Toast round of white bread to an oven golden brown. Place two boneless anchovies on a round of toast. Sprinkle with chopped yolks of hard boiled eggs. Dust with white pepper. Garnish with a slice of lemon.

TOMATO AND CUCUMBER.

Saute round of white bread in butter. Fry slices of tomato in deep fat. Place one slice of tomato on each slice of bread. Season with salt and pepper. Spread with a thin coat of mayonnaise. Top with a thin slice of cucumber. Sprinkle top with finely chopped hard boiled egg.

Served on a leaf of crisp lettuce, these appetizers are a delightful preliminary to a well cooked dinner.

Ice Box Cakes Give a Chance to Vary Meals in Summer

Ice box cakes are so simple to make and so adaptable to the equipment and skill of any housewife, experienced or not, that the accompanying recipes are especially recommended for warm weather variation of the usual order of meals. They are good, also, to offer the casual guest.

PINEAPPLE ICE BOX CAKE.

¼ cup sugar
2 tablespoons water
2 eggs, separated.
½ cup butter or margarine
1 cup confectioner's sugar
½ cup drained crushed pineapple
¼ teaspoon vanilla
Lady fingers.

Dissolve sugar in water in the top of double boiler. Add gradually the beaten egg yolks and cook until thick, stirring constantly. Cool, cream butter, work in confecticner's sugar and egg mixture. Add pineapple and vanilla. Beat egg whites stiffly ano fold into mixture. Pour into a pan lined with split lady fingers. Leave in refrigerator 12 hours, turn out and top with crushed pineapple whipped cream, cherries and citron. Yield: Six servings.

BANANA ICE BOX CAKE.

1 cup milk
1 tablespoon butter
1 teaspoon cornstarch
½ cup sugar
3 eggs, separated
½ teaspoon vanilla
2½ doz. lady fingers
4 bananas
½ pint whipping cream.

Place milk, butter, cornstarch, sugar, and slightly beaten egg yolks in the top of a double boiler and cook slowly until thick and smooth, stirring constantly. Add the vanilla. While still warm fold in the stiffly beaten egg whites. Cover the bottom and sides of a spring form pan with lady fingers, split and close together, with the rounded sides towards the pan. Slice bananas into one-fourth slices and cover the lady fingers on the bottom of the pan. Cover with half of the filling. On top of this arrange another layer of lady fingers, another layer of bananas, and the rest of the filling. Place lady fingers on top, with the rounded side up, like spokes of a wheel. Keep in refrigerator twelve hours or more. When firm decorate with whipped sweetened cream. Yield: Ten serviings.

Orange Marmalade

Three small oranges.
Two medium large lemons.
Two tablespoons lemon juice.
Five cups water.
Six cups sugar.

Wash the oranges and lemons and cut lengthwise into six sections, then cut crosswise into very thin slices. Add the lemon juice and water and cook for fifty minutes, or until tender. Remove from fire. Measure. If the volume is less than five cups, add water to reach that amount. Add the sugar. Return to fire, and cook about twenty minutes. Use the spoon test for the marmalade. (A cold spoon is placed in the refrigerator while the mixture is cooking. Then, at the end of twenty minutes, some of the marmalade is placed on the spoon and returned to the refrigerator.) If it jells at the end of the five minutes the marmalade is done. If not done, cook three minutes longer, and again test. If you have a candy thermometer, it may also be used. The final temperature should be about 219 degrees Fahrenheit. When done, remove from fire and pour into sterilized glasses. Cover with paraffin. Yield: Seven glasses.

Silver and Pewter Cleaning Becomes Less Dreaded Task

BY C. A. KIRBY.
[Gold Dust Corporation.]

Now that pewter has again come into fashion, many women are inquiring how to clean it. Pewter at its best has a soft, misty glow that makes one think of moonlight. It is easy to clean.

All you have to do is stir into two quarts of boiling water a tablespoonful of washing powder. If the pieces of pewter are large you may need to double the proportions. Turn off the fire. Put in the pewter. After one minute take it out, rinse and dry with a soft cloth.

For old, deeply tarnished pewter found among your heirlooms or in antique shops, use a solution of double strength.

The same easy method makes quick work of the always dreaded job of silver cleaning. But for silver you must either use an aluminum pan or place a cheap aluminum pieplate in the bottom of any other kind of pan and some part of each piece of silver must come into contact with the aluminum which absorbs the tarnish. This method is equally good for sterling or plated silver, but only for bright finish.

Pineapple in Aspic

One No. 2½ can pineapple.
Orange juice.
One-quarter cup sugar.
Piece of lemon.
One and one-half tablespoons gelatin.
One-quarter cup cold water.
Lettuce and cress.

Add enough orange juice to the juice of the can of pineapple to make one pint. Heat. Add the sugar and lemon juice. Soak the gelatin in the cold water. Dissolve in the hot juices, and strain. Cut the pineapple into small pieces and cover with the aspic. Allow it to set. Chill thoroughly. Serve in cubes on lettuce and cress with a mayonnaise blended with cream and chopped pistachio nuts. Yield: Eight servings.

With the Oriental Tang

Fuji CHOP SUEY SAUCE

Delightfully Appetizing with All Kinds of FISH, MEAT or FOWL

Write for FREE Recipe Booklet

Fuji Trading Co.
317 West Austin Ave., Chicago

Ask Your Dealer for Fuji Products

YOU CAN'T BEAT POWDER TO RID A HOME OF ROACHES

THERE'S nothing like powder to rid a house of *all* roaches. For they hide when you're around. Only powder can wait for them. Black Flag Powder is deadliest of all! Never evaporates. Kills all roaches, bedbugs, ants, fleas and moths. Also flies, mosquitoes. Packed in glass to keep its strength. © 1930, B. F. CO.

BLACK FLAG POWDER
MADE BY THE MAKERS OF BLACK FLAG LIQUID

Give the children plenty of cake!

.. it's good for them

HOW children do crave sweets—it's a natural healthy appetite. Have plenty of cake on hand for them; but don't tie yourself to the oven making it. Oh, no! there's a better way than that.

Get one of the many varieties of Ward's Fine Cake that you will find at the store where you usually trade. It is made with the very same fine butter, eggs, sugar, milk, flour and flavoring that you would use in your own kitchen. And costs less to buy than you could make it for.

Give the children a slice or two at meals and in between times. Or give them the smaller 5c or 10c cakes. These small cakes are also great for picnics and for the lunch-box of the man of the house. They are wrapped in protecting paper to keep them moist and fresh.

Larger cakes for the family dessert, for serving with or without fruit or ice cream. A great convenience in the modern household.

PLEDGE OF FRESHNESS—You don't have to ask your grocer if Ward's Cake is fresh. Our special system of distribution is your guaranty that every Ward's Cake is fresh. If any Ward's Cake should not be satisfactory in any way, take it back to your grocer in the original wrapper or package. He will give you a fresh perfect cake or refund your money.

WARD BAKING COMPANY

WARD'S FINE CAKE

WARD'S WEEK-END SPECIAL—Every Friday and Saturday your dealer has a special treat for you and your family—a surprise cake for you to enjoy over the week-end. Ask him about the Ward Week-End Special.

WMAQ—Tune in on the entertaining Tip Top Club every Thursday evening, 8:00 to 8:30

Taste the difference .. KITCHEN-FRESH!

FRESH AS PINK TENDER CARROTS

Fast Service Cars speed this mayonnaise to grocers every week

Only the finest ingredients, *newly blended*, can give you the super-goodness of Kraft Mayonnaise! As fast as it's made, it's rushed to your grocer . . *kitchen-fresh.*

Fresh mayonnaise is delivered right from Kraft kitchens to your grocer's shelves . . every few days!

Half Pint jars (Full 8 ounces) 20¢

KRAFT Mayonnaise
FORMERLY WRIGHT'S

Distributor: Sanchez Cheese Co., 4519 Diversey. Phone: Capitol 1930, Chicago

At all grocers 15¢

P. S.—Use Babbitt's Lye for clogged drain pipes.

"I am America's accepted BEAUTY TREATMENT for the bathroom"

"I BANISH old age from enamel and porcelain. I keep tubs and tiles, walls and floors gleaming bright... free of cloudy surfaces... disfiguring stains, water-marks, discolorations. And because I am super-efficient, finer in quality, I work quickly... without effort. A dash on a damp cloth..." a wipe and it's bright."

BAB-O
brightens bathrooms
works like magic all over the house

General Electric Refrigerator solves Hot-Weather Menu Problems

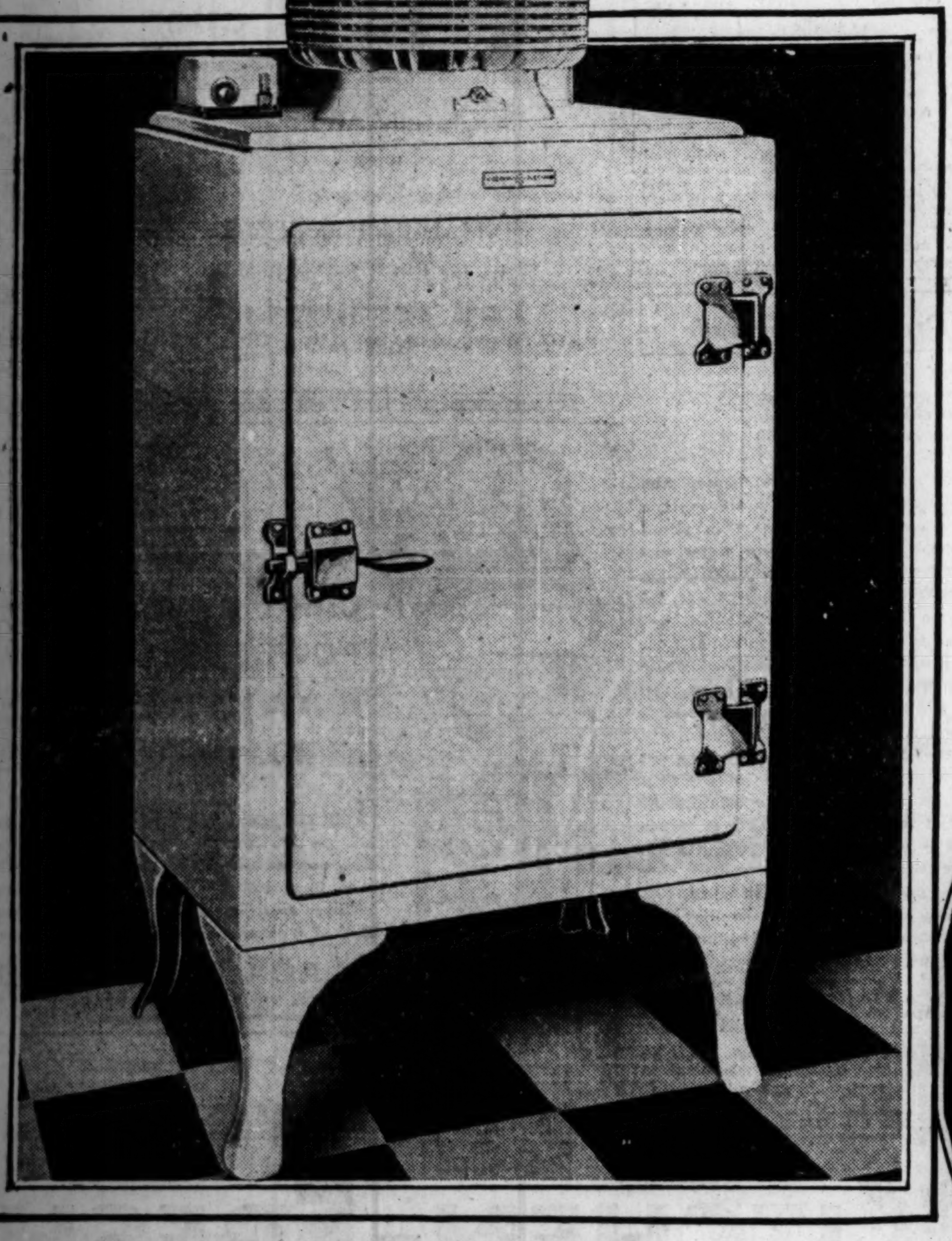

The General Electric Refrigerator with the monitor top. All the mechanism is sealed in monitor top and forever protected against trouble.

Now You Can Enjoy Cool Summer Dishes Economically — Makes Summer Cooking a Real Pleasure

Neopolitan Ice Cream
Colorful and attractive effects may be obtained by freezing two or more layers of ice cream or mousse in the same pan and serving on colored plates.

Cold Drinks
Colored ice cubes are most attractive for cold drinks, such as iced tea, iced coffee or lemonade. They are easily made in the General Electric Refrigerator.

WHAT delectable frosted dishes you can make—intriguing chilly soups and salads—icy drinks with tinkling cubes—shivery jellies—frappe fruits—what can't you make with a General Electric Refrigerator in your kitchen!

You can make so many things—whole meals, in fact—that you'll use your General Electric Refrigerator more than you will your kitchen stove. Think what this means in providing cool summer comfort in your kitchen.

And the economy of it—that's the glorious part of owning a General Electric Refrigerator. The attractive, modern design of the General Electric is but a part of its true beauty. Its economy of operation—that is what has won for the General Electric Refrigerator its overwhelming popularity.

The Monitor Top, with its extraordinary efficiency—with its mechanism sealed hermetically and protected against the ravages of time and wear—operates the General Electric Refrigerator at a cost of but a few cents a day. A cash payment of a few dollars will put a General Electric Refrigerator in your kitchen today.

Iced Chocolate
An appealing, nourishing lunch for the children or an invalid is ice cold cocoa or milk flavored with chocolate syrup, topped with whipped cream or beaten egg white.

HOT-WEATHER MENUS

Breakfast

Prunes Baked with Orange Juice and Chilled
Cracked Wheat and Thin Cream
Scrambled Eggs — Toast
Doughnuts
Coffee, Cocoa or Milk

Luncheon

Cream of Tomato Soup — Croutons
Frozen Pineapple Salad
Hot Baking Powder Biscuits
Tea with Ice Blocks

Dinner

Hot Bouillon in Cups
Cold Roast Beef — Delmonico Potatoes
Mashed Squash
Chilled Lettuce with Russian Dressing
Apple Pie and Frozen Whipped Cream
Coffee

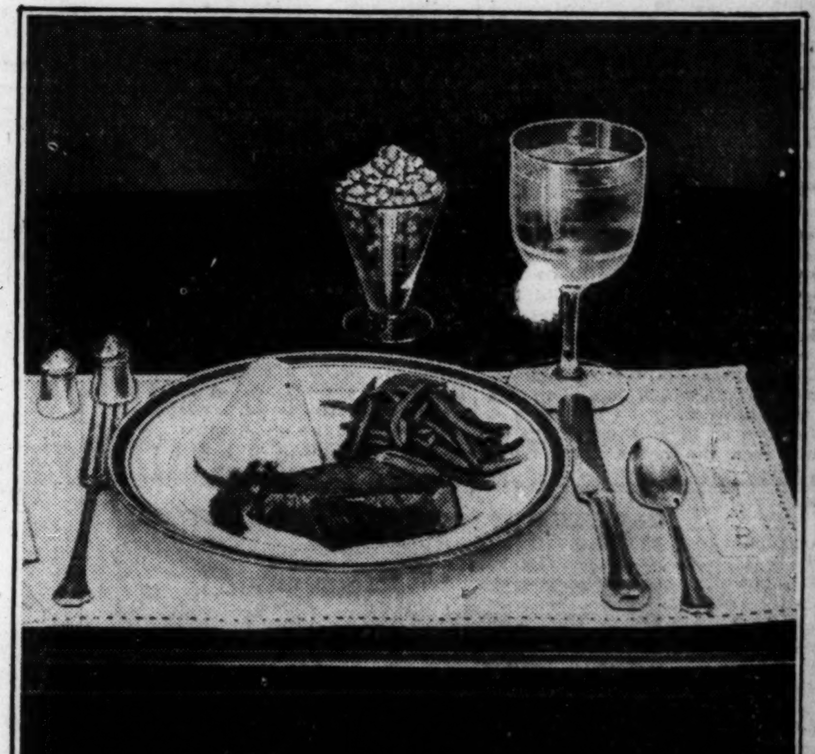

Tomato Frappe with Beefsteak
Frozen cranberries, frozen pineapple, tomato frappe, lemon sherbet, chopped mint, and other frozen fruit juices are easily prepared in the General Electric Refrigerator.

GENERAL ELECTRIC
ALL-STEEL REFRIGERATOR

R. COOPER, Jr.

INCORPORATED

120 South La Salle Street — Telephone Franklin 5720

R. COOPER JR., Inc.
120 South La Salle
Chicago, Ill.
Please send me your selected recipes for hot-weather menus.
Name ....
Address ....
City ....

DISPLAY ROOMS

NORTH
824 North Michigan Avenue
Cor. Wilson Ave. and Sheridan Rd.
North Shore Hotel Bldg., Evanston

LOOP
120 S. La Salle Street—10th Floor

WEST
134 N. Oak Park Ave., Oak Park

SOUTH
6901 Stony Island Avenue
7924 S. Ashland Avenue
801 Broadway, Gary, Ind.

COMMONWEALTH EDISON CO.: Electric Shops
THE FAIR: All Stores
JOHN M. SMYTH, 701 West Madison Street
A. H. REVELL & CO., 180 N. Wabash Avenue

AUTHORIZED DEALERS

AURORA: Home Comforts, Inc., 121 Downer Place
GLEN ELLYN: Heaney Home Appliance Co.
BLUE ISLAND: Garrett Electric Co.
CHICAGO HEIGHTS: R. V. Carrier & Co.
CICERO: Justin Brothers
DOLTON: Frank Wulff
DOWNERS GROVE: G. B. Austin Radio Co.
ELMHURST: Heaney Home Appliance Co.
FOREST PARK: Peasley Hardware Co.
LAKE FOREST: W. N. Frye
WINNETKA: Vic J. Killian
HAMMOND: Radio Sales Corporation
HARVEY: Harvey Radio Sales
HIGHLAND PARK: Vic J. Killian
HINSDALE: Home Electric Co., 235 First St.
ILLINOIS NORTHERN UTILITIES CO.
JOLIET: Standard Home Utilities, Inc.
LA GRANGE: Osberg Appliance Co.
MAYWOOD: H. H. Martens, 763 S. Fifth Ave.
NILES CENTER: Niles Center Electric Co.
PARK RIDGE: Novak & Parker
RIVERSIDE: Riverside Electric Co.
ROSELAND: The Peoples Stores
WAUKEGAN: Standard Home Utilities, Inc.

SOLD ON CONVENIENT TERMS — OPEN EVENINGS — SEE THE GENERAL ELECTRIC REFRIGERATOR DEALER IN YOUR COMMUNITY

PART THREE
SPORTS
MARKETS
WANT ADS

Chicago Daily Tribune
THE WORLD'S GREATEST NEWSPAPER

The Tribune's Telephone Number Is
Superior 0100
Fine Opportunities to Buy Good Furniture at a Bargain! See the Want Ads Today!

GIANTS DEFEAT CUBS IN 2D OF SERIES, 7 TO 5

12,000 SEE AUTUMN BELLS WIN STEEPLECHASE

THE GUMPS—HOPELESS

BROWN STOUT TRAILS VICTOR BY 10 LENGTHS

The Ace II. Throws Rider in Hurdling.

BY FRENCH LANE.
(Picture on back page.)

The first steeplechase run in Chicago in almost 25 years made a tremendous hit with some 12,000 race goers at Arlington Park yesterday.

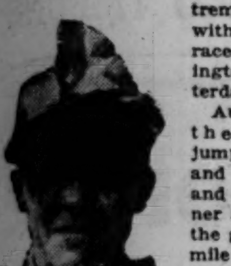

WILLIE FRONK.

Autumn Bells, the favorite, jumped gracefully and with courage and was the winner at the end of the gruelling two mile struggle. The 10 year old son of Ballot-Autumn II. carried the silks of George Brook III. of Maryland to his victory. Two of Autumn Bell's roommates were coupled in the betting with him and finished second and third. They were Brown Stout and Zermatt, both owned by Mrs. F. Ambrose Clark and trained by James Healy who also saddled Autumn Bells.

It was the first contest for the chasers run over the new Arlington course built by H. I. Pels the track superintendent at Belmont Park. It provided many thrills. There was a spill and many near spills. One starter, Royal Charge, refused to go over the first jump. He was ridden by Jockey Bill Fronk who was making his debut as a steeplechase rider.

All Make Jump.

And when the field came galloping down to the Liverpool water jump directly in front of the grandstand, the crowd gasped. But every starter except Royal Charge, which was then out of the race, cleared it going over in pell-mell fashion one after another. Autumn Bells was always in the lead, but for the first mile and a half, was hard pressed by The Ace II., owned by Ralph Beaver Strassburger of New York and ridden by Jockey George Bruening. The Ace II. appeared to be jumping in more brilliant form than Autumn Bells, but as he cleared the tenth jump, Jockey Bruening slipped out of the saddle, but by some good horsemanship pulled himself back into a good seat and cleared the eleventh jump with ease. As The Ace II. skimmed over the twelfth jump, however, Bruening lost his seat entirely and fell to the turf.

The race was over. There was another jump to clear but Autumn Bells went over it easily. The rugged old son of Ballot continued on to win from Brown Stout by 10 lengths. The latter was eight lengths in front of Zermatt. After throwing Jockey Bruening at the twelfth jump, The Ace II. gracefully leaped over the railing into the flat track and ran down the home stretch at a terrific clip. At the Post and Paddock club turn he decided to go back into the sod and leaped another fence which carried him to the infield. He was finally captured after he sauntered back to the steward's pagoda and bowed to the judges as if he thought he had won the race.

Only straight and place betting prevailed in the steeplechase. And the entry which ran one-two-three paid $4.64 to win and $2.92 to place. The time for the two miles was 4:04 2-5, which established a track record, as it was the first race ever run over the Arlington steeplechase course.

Prominent Sportsmen See Race.

Chicagoans are going to fancy the steeplechases. An unusually large number of prominent sportsmen were on hand to see the first one run and it is very likely numerous new steeplechasing stables will spring up here within the next few weeks.

The weather again was threatening up until the time the field paraded to the post in the first race, but despite these conditions the largest week day turf crowd of the year in Chicago gathered at Arlington.

ATHLETICS BEAT TIGERS, 4-1, IN FIVE INNINGS

Philadelphia, July 1.—(AP)—Rain interferred with the Athletics' scheduled double header with Detroit today, but not until the champions had scored a five inning 4 to 1 victory in the opening game.

DETROIT.	Ab	R	H	P	A	PHILADELPHIA.	Ab	R	H	P	A
Funk,cf	1	0	0	3	0	Bishop,2b	1	0	0	0	1
[illegible]	2	0	0	0	2	Wil'ams,2b	1	1	1	1	2
[illegible]	2	0	0	1	0	Haas,cf	2	0	1	0	0
[illegible]	1	1	0	5	1	Cochrane,c	2	0	0	3	0
[illegible]	2	0	1	0	0	Simmons,lf	2	0	0	4	0
[illegible]	2	0	0	0	2	Foxx,1b	2	1	1	6	0
[illegible]	2	0	0	0	1	Miller,rf	1	0	0	1	0
[illegible]	2	0	0	0	0	Dykes,3b	1	0	0	0	0
[illegible]	2	0	0	2	0	Boley,ss	2	1	1	0	0
Hogsett,p	1	0	0	2	0	Grove,p	0	1	0	0	0
	15	1	1	*13	6		14	4	4	15	3

*One out when time called.

Detroit ....000 01— 1
Philadelphia ....040 0x— 4

Two base hit—Foxx. Three base hit—[illegible]. Home run—Williams. Sacrifices—Miller, Dykes. Double play—Foxx, unassisted. Bases on balls—Hogsett, 1; Grove, 2. Struck out—Grove, 3.

Why Is It Called a Steeplechase? That's What It Is

The return of steeplechase racing to Chicago yesterday at Arlington Park after an absence of twenty-five years has given rise to the question: "Why is it called a steeplechase?"

The simplest answer to the question is: "Because that is what it is—a chase for a steeple."

While most of the steeplechases of today are run over made courses, with hurdles and water jumps, the race originally was a cross-country race, the riders and their mounts taking fences, ditches, and other obstructions as they came. As the country over which the sportsmen raced was seldom level, they picked some outstanding landmark which dominated the countryside as the finish mark, and as the steeple of the parish church usually was the highest point, that, most frequently, was the goal toward which the racers rode. Thus the race was, literally, a chase for the steeple.

Gallant Fox, the winner of the Woods Memorial handicap, Preakness stakes, Kentucky Derby, Belmont stakes, and Dwyer stakes, will come to Chicago to finish up the job of winning the 3 year old championship on Friday, according to word received by Arlington Park officials yesterday. His next objective will be the $70,000 added Classic, to be run at Arlington on July 12.

With the close of the Aqueduct meeting in New York on Friday there will be a big movement of horses from the Metropolitan circuit to Arlington Park. The main divisions of the stables of Harry Payne Whitney, Joseph E. Widiner, George D. Widener, Harry F. Sinclair, and William Zeigler Jr. will make up a big part of the shipment.

Tolan Breaks 100 Meters Record, Uphill

VANCOUVER, B. C., July 1.—(AP)—Eddie Tolan, University of Michigan, today clipped one-fifth of a second off the world's 100 meter record and handed Percy Williams, Olympic sprint champion, his first defeat at the distance.

Competing in the Dominion day track and field meet before 15,000 persons, Tolan, official holder of the world's 100 yard dash record, and George Simpson of Ohio State both showed their heels to the Canadian comet.

Tolan's time of 10 1-5 seconds was one-fifth of a second better than the world's mark, which he shares with Charlie Paddock, former University of Southern California athlete.

The Michigan Negro broke the tape three feet ahead of Simpson, and the Ohio State sprinter, with a burst of speed in the last 20 yards, beat Williams by a foot.

Track officials said Tolan's time was remarkable because he ran uphill, the finish mark being 30 inches higher than the start.

What's Foul Is Fair, New York Ring Board Holds

New York, July 1.—[Special.]—The New York boxing commission today ruled that no future boxing contest shall end in a foul from low punches.

In adopting a resolution to this effect the commissioners ordered that the boxers may choose their own type of abdominal protector, but that the protector must obviate the possibility of injury that would incapacitate.

A clause will be inserted in all contracts specifying that the boxers agree the bout is not to be terminated by a foul.

The resolution was adopted at the suggestion of Eddie Kane, manager of Sammy Mandell, lightweight champion, and Hymie Chaplin, representing Al Singer, challenger. The managers agreed that in the bout between Mandell and Singer, July 17, at Yankee stadium, there would be no claim of foul.

HORRORS! THEY BET FOR KEEPS ON NEW YORK TRACKS

And It Was Supposed to Be for Fun, Too.

BY WESTBROOK PEGLER.
[Chicago Tribune Press Service.]

New York, July 1.—[Special.]—By an odd accident to one of the steeds entered in a horse race at Aqueduct last Thursday afternoon, it has come to public notice that some persons still accept wagers on the horse at the New York tracks. I am sure that the members of the Jockey club and the proprietors of all the racing plants in the state will be amazed and indignant about this breach of hospitality and that steps will be taken at once to put down the evil because this sort of thing, whatever the process by which bets are made, is contrary to the statutes.

After all, the spectators at the New York horse tracks are not customers nor patrons, but paying guests and attendance at the races is not a public right but a special privilege kindly extended by the sportsmen who conduct the races merely as experimental trials.

It Improves the Breed.

Their object is to eliminate the unfit horses and thus to improve the breed to the end that the cavalry may have superior mounts in the next war. That these trials often develop into exciting contests, attracting large crowds of paying guests at from $3.85 to $8.80 per head, is merely an incidental circumstance in the great work as a whole.

The sportsmen in general charge of the experiments are most kind to these guests, maintaining large grandstands for their comfort at the five experimental stations, of which Aqueduct is one, but they do deplore disrespect of the law and I have no doubt that Mr. Joseph Widener will be seriously annoyed when he learns that some parties, imposing on the kind hospitality of the racing associations have been booking wagers covertly by a scheme known as the slip system.

The accident which brought this condition to light befell a Whitney filly by the name of Summer Day as she was walking in the paddock just before a race in which she was to have run. The horse, in a frisky moment, reared up, lost her balance, fell on her back and lay there as if dead. So the race was run without her and when it was over a man named John Cavanaugh chanced to say, apropos nothing at all, that in his belief, if there had been any betting on the race, as he naturally presumed there was not, it would have to be assumed that Summer Day had run and lost.

Some Betray Guilt.

Consequently in the unthinkable circumstance that any money had been bet upon her this money would be lost too. This decision occasioned dissent so shrill and angry that some parties, in their excitement, betrayed their guilt.

They had booked actual wagers of actual funds on Summer Day at the favorite's price and they insisted that by a traditional rule of all sporting wagers they must have a run for their money.

Mr. Cavanaugh, on the other hand, submitted that a horse should be considered to have started unless withdrawn before the weighing of the jockey and the posting of the steed's number.

Mr. Cavanaugh occupies a curious position at the New York tracks, being theoretical master of a supposedly nonexistent betting ring. He is consulted and his rulings are accepted on many questions, hitherto presumed to be strictly hypothetical, as to how imaginary bets should be decided in various unusual circumstances arising from time to time.

The proprietors, of course, hope

[Continued on page 33, column 5.]

NO YAWNS OR BOOKS TONIGHT

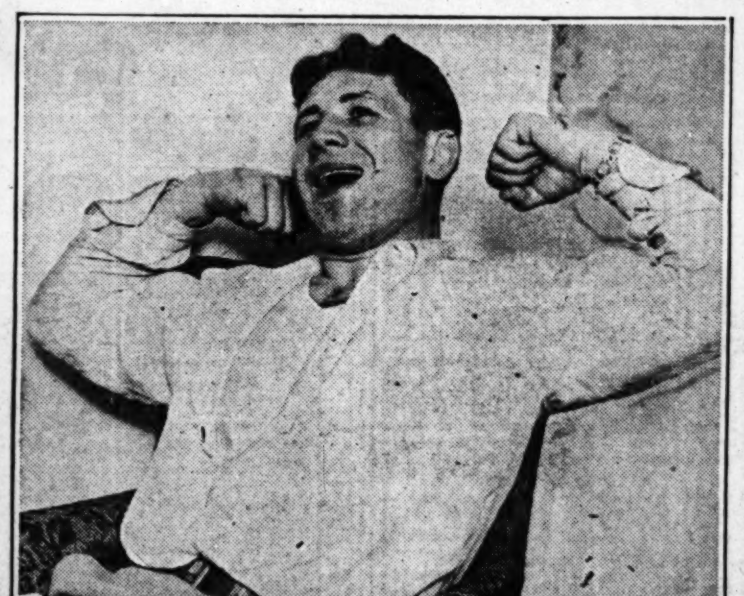

Johnny Risko won't do much stretching or yawning when he enters the Stadium ring tonight for his ten round bout with Tuffy Griffith. Cleveland's boxing baker has upset most of the leading heavyweights except Tuffy. This will be his third chance to defeat the Chicagoan.

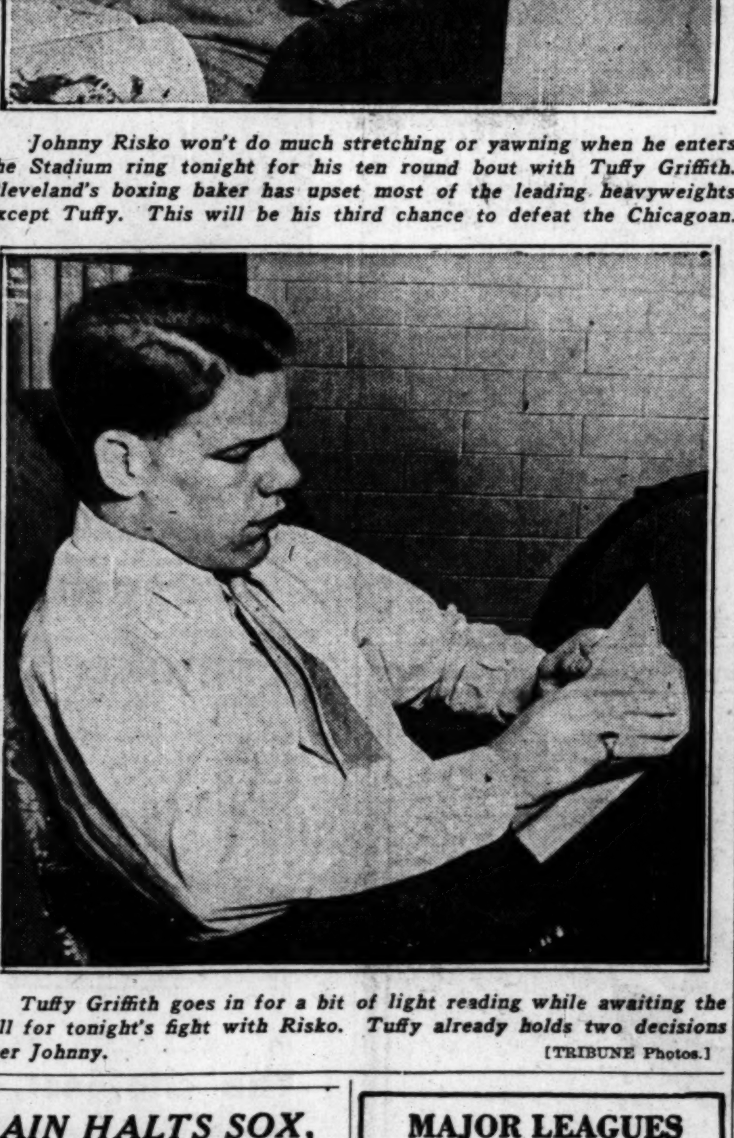

Tuffy Griffith goes in for a bit of light reading while awaiting the bell for tonight's fight with Risko. Tuffy already holds two decisions over Johnny.

[TRIBUNE Photos.]

RAIN HALTS SOX, YANKEES AGAIN; PLAY TWO TODAY

[Chicago Tribune Press Service.]

New York, July 1.—The White Sox and Yankees tomorrow afternoon will engage in a double header, an arrangement attributable to a cloudburst which broke loose at 4 o'clock this afternoon in the midst of the first half of the third inning. Henry and McKain are scheduled to oppose Johnson and Wells.

It was the third occasion this season on which the Sox have been rained out after starting a game. Today's flood was almost an exact duplicate of a cloudburst which wrecked a Yankee-Sox game in Chicago on June 5, except that today the Sox were ahead 1 to 0, whereas in Chicago the score was tied 1 to 1.

As in the Philadelphia washout, Carl Reynolds was a sufferer. In the illegal game at Philly, Carl made three runs, a homer and two singles, and had a stolen base in three times at bat. Today he had made a double and a single, and was on base when the contest was called. None of these five hits were credited to Carl's record.

After tomorrow's double header the Sox will set out for Chicago where on the Fourth they will engage in a double header with the St. Louis Browns.

MAJOR LEAGUES

NATIONAL LEAGUE.

	W	L	Pct.		W	L	Pct.
CHICAGO	43	27	.611	Pittsburgh	31	34	.477
Brooklyn	39	26	.600	Boston	30	34	.469
New York	35	32	.522	Cincinnati	27	40	.403
St. Louis	34	32	.515	Philadel'a	24	38	.387

YESTERDAY'S RESULTS.

New York......... 7; Chicago 5
Pittsburgh........ 8; Boston 3
St. Louis..........15; Brooklyn 7
Philadelphia-Cincinnati game, cancelled.

GAMES TODAY.

New York at Chicago. Phila. at Cincinnati.
Boston at Pittsburgh. Brooklyn at St. Louis.

AMERICAN LEAGUE.

	W	L	Pct.		W	L	Pct.
Philadel'a	47	25	.653	St Louis	29	41	.414
Washi'gton	42	25	.627	Detroit	29	42	.408
New York	42	25	.627	Boston	27	42	.391
Cleveland	35	35	.500	CHICAGO	24	40	.375

YESTERDAY'S RESULTS.

Philadelphia...... 4; Detroit 1
[Game called in fifth; rain.]
Boston............ 3; Cleveland 1
Other games postponed, rain.

GAMES TODAY.

Chicago at N. Y. [2]. Detroit at Phila.
St. Louis at Wash. Cleveland at Boston.

REVENGE RISKO'S GOAL IN GRIFFITH BATTLE TONIGHT

Seeks to Atone for Two Defeats by Tuffy.

BY WILFRID SMITH.

Johnny Risko, twice defeated by Tuffy Griffith, meets his conqueror tonight at the Stadium. Sixteen thousand are expected to see the ten round bout between the heavyweights, contenders for Max Schmeling's title.

Those who have watched Risko in his training are convinced he is hitting harder than ever. He has defeated Vittorio Campolo and Paulino Uzcudun this year which apparently backs this belief. In addition Risko holds decisions over Jack Sharkey and George Godfrey.

Risko and Griffith last met in New York and while Tuffy won, and in winning stepped into the first rank of heavyweights, it was a close decision. Risko comes in close to attack, never permitting his adversary to get set. This style is expected to force Griffith to the limit tonight.

Winner to Meet Stribling.

Tuffy, however, believes he will win. If he is successful he will have recovered completely from the setback he received when Jack Gagnon stopped him in six rounds in their Philadelphia fight.

The Stadium plans to match tonight's winner with Young Stribling. The bout will be held late in August. Stribling fights Phil Scott in London July 28.

Although the Illinois Athletic commission requested the New Jersey commissioners to waive their suspension of Paul Swiderski to permit him to meet Frankie Simms in the ten round semi-windup, the commissioners, Gen. John V. Clinnin, chairman; George Getz, and Fred Gardner, announced that Swiderski would meet Simms whether New Jersey granted permission or not. Swiderski was suspended by the New Jersey commission and the National Boxing association for failure to fulfill a contract.

"Illinois was not notified of Swiderski's suspension until June 27," Gen. Clinnin said. "While we will honor the suspension, of course, the Stadium has produced evidence that Swiderski was under contract to fight here before he was suspended. It always has been customary under such circumstances to permit the fighter to fill his engagement before the suspension goes into effect.

Old Contract Stands.

"New York has followed this policy and we have waived suspension on several occasions until the fighter has fulfilled a prior contract. We presented these facts to Stanley Isaacs, president of the N. B. A. and the New Jersey officials several days ago. Swiderski was signed by the Stadium for the May 28 card, but he was unable to fill that date because of injuries received in his bout with Mickey Walker.

"The Stadium's contract holds and since we approved the card for tomorrow night's bouts before we were notified of Swiderski's suspension, we believe it is fair that he should be permitted to fight Simms."

The supporting bouts are expected to be unusually good. Swiderski and Simms promise action. The Polish boy has been a sensation since his rough and tumble fight with Mickey Walker. He is in such favor with the Stadium that the officials, of their own volition, increased his purse $500 for tonight's fight. Swiderski will receive $2,000.

Littman Meets Ted Ross.

Tait Littman, Cudahy, Wis., heavyweight, who has won Milwaukee fans with his knockout punches, steps into a foreign ring tonight for the first time. He meets Ted Ross, South Chicago light heavyweight, who, with Edgar Norman, staged one of the greatest slugging matches Chicagoans ever saw at the last show. This fight will go eight rounds.

Henry Firpo, bald headed middleweight from Newcastle, Pa., again meets Buster Mallini of New Orleans.

George Pavlick, Risko's sparring partner, opens the card in a four round bout with Dan Gasparo of Chicago.

250 Home Folks and Son's Whistle to Welcome Bobby

New York, July 1.—(AP)—By train and by airplane, up from the land where the golfers grow, came 250 beaming Georgians today to see Atlanta's most prominent citizen get a Broadway welcome.

On the excursion steamer Mandalay they'll go down the bay tomorrow and watch Robert Tyre Jones Jr., British amateur and open golf champion, escorted from the liner Europa aboard New York City's welcoming yacht, the Macom.

Up "the trail of glory," where the ticker tape flies, from the Battery to the city hall, they will follow him, to stand cheering in the background while Mayor James J. Walker tells him that New York is proud of him, too.

And then—after New York gets through with him—they'll take young Bobby over to the Hotel Vanderbilt tomorrow night for the kind of welcome home dinner that only one's home folks know how to give.

All day today they were arriving in New York, those Jones fans from Georgia.

Seventy-five came in on "The Bobby Jones Special," which left Atlanta yesterday carrying to Robert Tyre Jones Jr., from Robert Tyre Jones III., the following message:

"Tell him I can whistle now."

Mastro Whips Taylor by Rally in Late Rounds

Detroit, Mich., July 1.—[Special.]—Soundly whipped in the early rounds Earl Mastro of Chicago came back to win a ten round decision over Bud Taylor of Terre Haute here tonight before a crowd of 10,000.

The decision was close. Taylor carried the fight to Mastro throughout the early rounds and appeared to be a certain winner, but in the last four his strength waned and Mastro connected with several hard punches at long range.

On three occasions Referee Slim McClelland cautioned Taylor against hitting low. In each instance Mastro doubled up, apparently in pain, but continued the fight. To all appearances the blows were not intentional. Mastro weighed 124 pounds and Taylor 125.

Mastro's rally in the last four rounds, when Taylor appeared tired, might have influenced McClelland's decision, but the terrific body punishment which Taylor handed out in the first six rounds and the short right hooks to the head, several of which rocked Mastro to his heels, led most of the fans to believe Taylor had earned the victory.

Most of the fighting was in close, where Taylor scored heaviest. Mastro had the advantage in the few exchanged at long range. Taylor's best rounds were the fifth and sixth, when he had Mastro in danger of going to the floor from his two fisted attack to the head and body.

The dark haired Chicagoan held the edge in the last three rounds, but it will take another bout between the two before Taylor's supporters will be convinced of Mastro's superiority.

Tony Herrea, Mexican, won an easy ten round bout from Harry Dublinsky in the semi-final contest. Herrera was too clever for the Chicagoan, who never had lost a fight in Detroit until tonight. Herrera weighed 135 and Dublinsky 133.

The receipts were $25,000.

STATE FIGHT BODY DENIES PLEA TO REINSTATE PRIMO

Mique Malloy, Chicago promoter, can't forget that 15,000 paid to see Primo Carnera knock out Chuck Wiggins in a bout which he promoted in St. Louis. Yesterday he appeared before the Illinois athletic commissioners with a plea they lift the suspension on the giant Italian. Malloy wanted permission to match Carnera here in an exhibition with four boxers, each to step two rounds with him.

Malloy also had arranged a tentative exhibition tour of other Illinois cities. The commission refused to grant a permit.

CUYLER'S TWO HOMERS, HACK'S 23D NOT ENOUGH

3 Bruin Hurlers Give N. Y. 13 Hits.

A Little Slip

NEW YORK.	Ab	R	H	P	A	CHICAGO.	Ab	R	H	P	A
Critz,2b	5	2	3	1	10	Blair,2b	5	1	1	2	5
Leach,lf	5	1	1	1	0	English,3b	3	1	1	2	1
Lind'm,3b	5	0	1	1	1	Cuyler,rf	5	2	2	4	0
Terry,1b	5	1	3	13	0	Wilson,cf	3	1	2	1	0
Ott,rf	4	0	1	2	0	Steph'n,lf	4	0	0	0	0
Hogan,c	3	2	1	2	1	Tolson,1b	3	0	1	11	1
Jackson,ss	3	1	1	4	5	Hartnett,c	3	0	1	4	0
Roett'er,cf	4	0	1	2	0	Beck,ss	3	0	0	1	3
Fitz'ons,p	4	0	1	1	1	Farrell,ss	0	0	0	1	1
						Bush,p	1	0	0	0	2
						Osborn,p	1	0	0	1	1
						Teach'ut,p	0	0	0	0	1
	38	7	13	27	18		*33	5	8	27	15

*Heathcote batted for Beck in eighth
Taylor batted for Osborn in eighth.

New York ....020 220 100—7
Chicago ....200 030 000—5

Errors—Jackson, Farrell. Two base hits—Terry, Hogan, Roettger. Home runs—Cuyler [2], Wilson, Jackson. Stolen base—Terry. Sacrifices—Ott, Osborn. Double plays—Critz to Jackson to Terry [2]; Osborn to Beck to Tolson; Teachout to Farrell to Tolson. Bases on balls—Fitzsimmons, 6; Bush, 1. Struck out—Fitzsimmons, 2; Bush, 2; Osborn, 1. Hits—Fitzsimmons, 8 in 9 innings; Bush, 7 in 4 [none out in fifth]; Osborn, 6 in 4; Teachout—1 in 1. Hit by pitcher—Fitzsimmons [English]. Losing pitcher—Bush. Umpires—Klem, Stark and Scott. Time—1:51.

BY IRVING VAUGHAN.

Ki Cuyler's valiant effort to make progress by using homers proved of no help to the top place Cubs yesterday. Ki drilled a pair into the seats and Hack Wilson assisted with his twenty-third of the campaign, but bad pitching bogged down the champions and the Giants won the second of the series by 7 to 5.

The jolt, however, did no damage to the margin by which the Cubs occupy the leading berth. The contending Robins collapsed in front of the Cardinals, thus leaving the champions' advantage at one game and a few points.

Malone will face Hubbell in today's final.

To perpetrate their first triumph in five attempts the New Yorkers made gay with the offerings of Guy Bush and Bob Osborn. Probably because a Mississippian can't operate effectively in chilly weather such as prevailed, Bush was lambasted for four runs in as many innings. When the hostiles started after him again in the fifth he was excused, but the round netted two runs just the same.

Ki Drives in 4 Runs.

Cuyler drove in four of the Cub runs. When he turned loose his first homer, just ahead of Wilson's four baser in the first, the sacks were vacant. His other demonstration happened under more auspicious circumstances in the fifth. Two mates were standing out in the frigid breeze when he brought them in with his second prodigious wallop.

The two run lead provided in the opening inning by Cuyler's first homer and Wilson's No. 23 didn't last long. The Giants hopped on Bush immediately in the second and tied the score. A double by Terry started it and Ott uncorked a single too hot for Tolson, who was operating because Capt. Grimm was suffering from a bad cold. Terry went to third on it. Hogan lined a two bagger to right, Terry scoring and Ott halting at third. Ott was cut down at the plate on Jackson's tap to Blair. A double by Roettger sent Hogan home. Bush set down the next two batters.

The luck that was Bush's in the second, when he escaped with only two runs against him despite three doubles and a single, deserted him in the fourth. The Giants counted a pair this time on one safe blow. Hogan drew a walk with one out and toured the remainder of the journey on the strength of Jackson's homer, which drifted into the right field bleachers.

Giants Score 2 More.

Singles by Critz and Leach, with none out, marked the end of Bush's régime in the fifth. Both scored be-

[Continued on page 33, column 6.]

SWIMMING ENTRY BLANK.

Please enter me in The Tribune amateur swimming races to be held in the Lincoln park lagoon Sunday, July 27. My parent's or guardian's signature attests I have his permission to compete and that The Tribune will not be held responsible in case of accident.

Name ....
Address ....
My age is.........................
Boys' division...................
Girls' division...................
Parent or
guardian ....

Print name plainly in pencil. Place cross after division. Entries close with Wilfrid Smith, Sports Department, Chicago Tribune, on Monday, July 21.

POLYDOR LOSES TO OUTSIDER IN AQUEDUCT RACE

Capture Takes Early Lead and Pays 8-1.

New York, July 1.—[Special.]—William Ziegler Jr.'s Polydor ran today at Aqueduct in the Francesco handicap, a test which most observers thought was merely a prep for the Big Golden Broom horse for the coming Carter handicap, but the Rancocas stable's filly, Capture, got off winging in the race and beat Polydor a length and a half. Laverne Fator was in the saddle. The winner was the outsider in a field of four and paid 8 to 1.

Under the weights Capture had much the best of things, 109 pounds as against 126 on Polydor. At the start Ziegler's horse got much the worst of it. Mack Garner was not as alert as Fator and when the barrier was sprung Capture already was in stride and Garner found himself under the necessity of chasing one of the fastest breakers in the Rancocas stable.

Polydor responded gamely and rushed up on the band to be alongside of the leader. They were so far ahead of the other two that the race lay between them. Almost finished with the run around the bend, Garner and Polydor got the lead. But they never had more than a neck lead and as a result could not cross over to the rail position which was held by Fator and Capture.

A quarter from home Garner was seen to reach for his whip. Polydor was through and Capture came on to win easily with Polydor sorely tried, but in second place by a length margin over Voltear, which closed a big gap to edge Finite out of the money. The time was 1:26 1-5 for the seven furlongs.

AMERICAN PUCK LEAGUE GRANTS LOCAL FRANCHISE

St. Paul, Minn., July 1.—(AP)—The American Hockey association was enlarged to a seven team circuit tonight when a franchise was granted Thomas J. Shaughnessy for operation in Chicago at a special secret meeting here of the association's executive committee.

Granting of the Chicago franchise means that the association club will be rivals of the Chicago Blackhawks of the National league. Although the association officials do not believe granting of the permit will mean war with the National league, it is a violation of the agreement between the major and minor leagues which extends until Sept. 24, 1930.

Shaughnessy recently purchased the Minneapolis Hockey club, member of the American association loop. Other members of the loop besides Chicago and Minneapolis are St. Paul, Duluth, Tulsa, Kansas City, and St. Louis.

Today's Arlington Park Odds and Jockeys

Weather clear; track fast.

FIRST RACE—5 furlongs, 2 year olds, maidens; fillies.

Horse.	Wt.	Jockey.	Odds.
Masked Ball	115	J. Inzelone	6-1
Josephine D.	115	C. Meyer	10-1
Baggage Maid	115	E. Ambrose	10-1
Wonder Star	115	N. La Blanc	15-1
Banal Girl	115	E. Legere	8-1
Tred Avon	115	G. De Peso	15-1
Banner Miss	115	No boy.	20-1
Spring Cleaning	115	J. Marcum	13-1
Alfaye B.	115	P. Neal	4-1
Adine	115	E. Steffan	20-1
Tap Dance	115	W. Fronk	30-1
Generola	115	R. Morrison	15-1
Maid of Honor	115	L. Schaefer	30-1
Pickmeup	115	E. Watters	15-1
Freshet	115	W. Garner	6-1
Chicago Girl	115	J. Parmalee	6-1
Beautiful Doll	115	No boy	6-1
All Girls	115	No boy	20-1
Spillover	115	A. Anderson	30-1
Plucky Lady	115	R. Finnerty	20-1

SECOND RACE—6 furlongs, 3 years olds and up, claiming:

Solus	106	A. Richard	30-1
Scotland	120	C. Turk	4-1
Kate Geary	101	G. De Peso	20-1
Cecelia Grob	111	E. Shropshire	15-1
Billie Long Jr.	116	A. Vesseli	30-1
The Padre	118	D. Smith	15-1
Prate	116	W. Fronk	20-1
Mike Carey	111	L. Pichon	20-1
Water Lad	116	R. Morrison	8-1
Sometime	111	W. Garner	30-1
Locket	106	No boy	20-1
Ultimate Vote	111	T. Swiggert	10-1
Joy Rock	116	E. Shropshire	6-1
Buffer	111	G. Land	30-
Tommy Lad	111	E. McLaughlin	10-1
Prince Pan	116	J. Leyland	30-1
Ante Bellum	115	No boy	4-1
Bramstar	115	C. Meyer	15-1
Sublevado	116	E. Watters	15-1
Pagan Laddie	116	J. Bollero	15-1

THIRD RACE—6 furlongs, 3 year olds and up, allowances:

Zacawaweista	110	T. May	6-1
Beaming Over	107	J. Smith	8-1
Hilaria	97	J. O'Hara	4-1
Eskimo	110	D. Trivett	2-1
Camp Boss	105	P. Neal	5-2
Essare	112	J. Marcum	12-1
Vesta	105	L. Pichon	20-1

FOURTH RACE—1 mile, 3 year olds, allowances:

Romany Baw	112	C. Meyer	10-1
Chariot	112	C. Corbett	6-1
Line Rider	105	T. May	20-1
Plucky Play	112	D. Trivett	20-1
Bub McFarland	110	C. Ponce	8-1
Long Run	105	W. Lennie	12-1
Guide Right	110	B. Hanford	15-1
Maya	115	J. Inzelone	8-5
Outpost	110	W. Garner	30-1
Miss Bess	103	E. Watters	20-1
Susie Jane	103	E. Steffan	15-1

FIFTH RACE—1 mile, 3 year olds and up, handicap:

Lady Broadcast	107	J. Marcum	2-1
Supreme Sweet	98	O. Laidley	5-2
Valenciennes	97	E. Steffans	10-1
Snowflake	114	L. Schaefer	8-5
Ben Machree	106	P. Neal	20-1

SIXTH RACE—1 mile, 3 years olds, claiming:

King Kelly	101	A. Richard	30-1
Billy Champ	107	C. Meyer	5-1
Black Cloud	110	G. Riley	8-1
Whisp	110	W. Garner	15-1
Tishybo	96	J. Marinelli	5-1
Make Believe	109	E. Shropshire	30-1
Easter More	106	P. Keiser	20-1
Betty Barrett	93	No boy	5-1
Apt	102	J. Marcum	8-1
Wizardry	106	T. May	30-1
Fort Dearborn	101	R. Deperini	20-1
Belli Casus	112	E. Steffan	15-1
Coral Beach	112	P. Neal	10-1
Top Kick	106	N. Le Blanc	20-1
Haramzada	114	G. Gleason	6-1
Bill Looney	112	R. Finnerty	30-1
Nifty	106	C. Corbett	8-1
Title Oak	101	E. McLaughlin	20-1

SEVENTH RACE—1⅛ miles, 4 year olds and up, claiming:

Call Play	110	R. Finnerty	8-1
Shady Rest	106	G. De Peso	30-1
Borough Monger	115	E. Steffan	8-1
Princess Edith	107	E. Shropshire	5-1
Royal Manager	110	E. Ambrose	15-1
Machete	107	W. Lennie	6-1
Herendeen	105	J. Marcum	4-1
Riff Raff	112	C. Corbett	8-1
Florbi	98	No boy	15-1
House Girl	107	D. Trivett	10-1
Jack Haskell	108	T. May	4-1

SMITTY—HARD RIDING

NEWS FROM THE RACE TRACKS

ARLINGTON PARK RESULTS.

FIRST RACE—Purse $1,500, claiming, 2 year olds, 5½ furlongs:
Upright, 111 [Marcum]....5.72 2.98 2.80
Stone Martin, 111 [Lennie] 5.10 4.40
Madam Queen, 113 [Watters 7.98
Time, 1:06 3-5. Reverberate, Old Tuck, Thackery, and Anadnab ran.

SECOND RACE—Purse $2,000, claiming, steeplechase, 4 year olds and up, about 2 miles:
†Autumn Bella, 150 [Harraway ....4.64 2.92 out
†Brown Stout, 138 [Fewell]. 2.92 out
†Zermatt, 139 [Fitzpatrick] out
Time, 4:04 2-5. The Ace II., Irish Jig, and Royal Charge ran. †Clark & Brooks entry.

THIRD RACE—Purse $1,500, claiming, 2 year olds, 5½ furlongs:
Drydock, 116 [Morrison]..10.90 5.82 3.36
Tryer, 116 [Meyer]........ 15.30 7.28
Running Girl, 113 [Ambrose] 2.56
Time, 1:07 1-5. Soarer, Bug Hunter, Hyannisport, Garrick, and Masterly ran.

FOURTH RACE—Purse $1,500, allowances, 3 year olds, 7 furlongs:
Blind Love, 110 [Smith]..39.10 13.66 7.36
Lawyer, 115 [Meyer]...... 5.42 4.08
Tenessean, 115 [Corbett]. 3.22
Time, 1:25 2-5. Sir Argo, Who Win, Brown Erin, Honey Grove, Broken Sound, John R. Racketeer, Miss Plunger, and Paul G. ran.

FIFTH RACE—Purse $1,800, allowances, 3 year olds and up, 1 mile:
Hot Toddy, 110 [Watters]12.64 8.14 6.20
Sidney Grant, 104 [Corbett] 14.10 7.96
Uncommon Gold, 110 [Swigert] 9.88
Time, 1:37 4-5. Latvich, Whiskery, Canaan, and Cog-Air ran.

SIXTH RACE—Purse $1,500, claiming, 3 year olds and up, 1 mile:
Rolling Sea, 100 [McLgh].10.36 6.16 3.56
Ormonbird, 113 [Steffen]... 4.74 3.50
Moderation, 108 [Marcum] 4.00
Time—1:38 2-5. Lieut. Russell, Make Haste, Jem, Burnt Brown, Play Ball, Royal Play, Willing, Searington and Buttered Toast ran.

SEVENTH RACE—Purse $1,500, claiming, 3 year olds and up, 1⅛ miles:
Ray Ruddy, 107 [Hanford] 4.90 3.26 2.40
Peter, 108 [Landolt]....... 4.90 3.38
Tamina, 105 [Corbett]..... 3.66
Time—2:07 3-5. Diana Santa, Cartoon, Gay Lothario, and Over Fire ran.

EIGHTH RACE—Purse $1,500, claiming, 3 year olds and up, 1¼ miles:
Pride, 98 [Depeso]........ 9.36 4.62 3.26
Faddy, 107 [Richards]..... 4.96 3.18
Prince Tii Tii, 103 [Riley] 3.82
Time—2:07 1-5. Illustrious Semper Felix, and Far Away ran.

AQUEDUCT ENTRIES.

FIRST RACE—Purse $1,000, claiming, 2 year olds, 5 furlongs:

Joanne E	109	Ronald Grey	118
Donie	116	Jamison	114
Kensington	111	Star Button	110
Your Flag	115	Broken Stone	118
Meek	110	Irish Maiden	115
Impish	110	Chas. Clarke	107
Cho San	111		

SECOND RACE—Purse $1,500, steeplechase, 4 year olds and up, about 2 miles:

Silver Square	140	Volunteer	155
Flower Rock	140	Passive	140
Road Agent	149	Rollicking Prin's	130

THIRD RACE—Purse $2,000 added, 3 year olds and up, 1 mile:

Applecart	115	Chatford	117
Progeny	100	Hornpipe	107

FOURTH RACE—Purse $2,500, added, 3 year olds, 6 furlongs:

The Spare	122	Flisy	118
Bannerette	109	Spellbound	109
Erin	118	Flying Gal	121

FIFTH RACE—Purse $1,000, 2 year olds, 5 furlongs:

Mixed Tea	115	Phantasime	115
Buckup	115	Gun Play	115
Friaress	115	Scuttle	115
Royal Pleasure	115	The Wiss	115
Timely	115	Peake	115
Famous Capers	115	Lady Legs	115
Dungloe	115	Epinette	115
Exuberance	115	Deedie	115
Bubsy C	115	Measure	115
Watch Girl	115		

SIXTH RACE—Purse $1,000, claiming, 3 year olds, 7 furlongs:

Oncora	113	The Freshman	120
Verdi	122	Sign Off	112
Nencedon	112	Mombasa	113

Weather clear; track fast.

AQUEDUCT RESULTS.

FIRST RACE—Purse $1,000, claiming, 2 year olds, 5 furlongs:
Quita, 113 [Kurtsinger]....... 7-1 5-2 7-5
Sunzena, 114 [Burke]......... 3-1 8-5
Reproof, 111 [Eaby]......... 8-5
Time, 1:02 1-5. June Moon, Miss Grace, Carlina, Moving Star, Kitty Hills, Moryoung, Panth, White Miller, Demoiselle, Peace Dove, Merryton, My Betty, Our Janice ran.

SECOND RACE—Purse $1,000, claiming, 3 year olds and up, 1 mile:
Bird of Prey 114 [Bethel].... 8-1 3-1 8-5
Fire Line, 123 [Ellis]........ 1-1 1-2
St. Helen, 119 [Kelsay]....... 1-3
Time, 1:41. Leonard B., Dr. Rankin, Dunlin's Elk, Ruby Keller, Fatigue, and Determination ran.

THIRD RACE—Purse $1,200, added, handicap, 3 year olds and up, 7 furlongs:
Capture, 109 [Fator].......... 7-1 7-5 out
Polydor, 126 [Garner]......... out out
Voltear, 110 [Coltiletti]..... out
Time, 1:26 1-5. Finite also ran.

FOURTH RACE — Purse $2,000 added, claiming, 3 year olds and up, 6 furlongs:
On Tap, 111 [Reynolds]....... 5-2 1-1 1-3
†Sun Mission, 126 [Fisher]... 7-5 2-5
Drawing Board, 113 [Malley]. 3-5
Time, 1:40. Coin Collector and Timon ran.

FIFTH RACE—Purse $1,000, allowances, 2 year olds, 5 furlongs:
Black Forest, 114 [Walls].... 7-1 5-2 7-5
Mate, 122 [Harvey]........... 3-1 8-5
Checkerberry, 122 [Workman] 1-3
Time, 1:01 1-5. Beau Jolie, Quorum, Archy, Upsweep, Pass in Review, Valley Forge, Ferrara, Cupidity, Phantom Star, The Mongol, Bonavis, and Maximum ran.

SIXTH RACE—Purse $1,000, claiming, 3 year olds and up, 1 1/16 miles:
Aurica, 105 [Demane] 5-1 2-1 1-1
Force, 116 [Force]........... 8-5 4-5
†Golden Anger, 114 [Shal'ker] 1-2
Time, 1:49. Shasta Grafton, Alayer, Fire Opal, Prince Bonnie, Song and Dance Man, Briton Prince, Wreckage, and †Seventeen ran. †Burch entry.

CONSENSUS
Daily Racing Form Selections

ARLINGTON PARK.
1—Alfaye B., Chicago Girl, Freshet.
2—Water Lad, Scotland, Ultimate Vote.
3—ESKIMO, Zacawelsta, Camp Boss.
4—Maya, Plucky Play, Long Run.
5—Snowflake, Lady Broadcast, Supreme Sweet.
6—Billy Champ, Haramzada, Tishybo.
7—Herendeen, Jack Haskell, Florbi.

FAIRMOUNT PARK.
1—Luck Piece, Sesqui, Da Vinci.
2—Cash Play, Joe Engel, Tin Hat.
3—Thrace, Griff W., Robina Seth.
4—NICHELSON, Germaine Chauvelot, Fleeting Fire.
5—Birthday Gift, Battle Sweep, Master Halligan.
6—Black Dancer, Hula, True Boy.
7—High Life, Mrs. Snyder, Webster.

AQUEDUCT.
1—Ronald Grey, Irish Maiden, Broken Stone.
2—Road Agent, Passive, Rollicking Princess.
3—Chatford, Hornpipe, Apple Cart.
4—Flimsy, The Spare, Flying Gal.
5—Deedie, Phantasime, Gun Play.
6—VERDI, Mombasa, The Freshman.

LATONIA.
1—Elizabeth Lester, Delma Dunn, Sugarland.
2—Vermiculite, Colonel Henry, Sunny Pal.
3—Bewitching Eyes, Thunder Nymph, Smyrna.
4—TANTIVY, Easter Stockings, Manta.
5—Gotoit, George Webre, Chorister.
6—Big Sandy, Black on White, Congo II.
7—High Storm, Dan Burnham, Shark.

FAIRMOUNT PARK RESULTS.

FIRST RACE—Purse $800, 3 year olds and up, 6 furlongs:
Thrace, 114 [Cimerak].....5.08 3.24 3.40
King Halma, 114 [McMil'n] 4.20 3.98
Margaret Needham, 101 [Lesick] 6.46
Time, 1:16 3-5. Southland Pal, Sincerely, Emphatic, S. J. Gilfillan, Hades, Matthew, Clear Moon and Jack O'Leen ran.

SECOND RACE—Purse $800, claiming, 3 year olds and up, 6 furlongs:
Angelbright, 101 [Riley]....4.48 3.44 2.96
Broomoney, 114 [Felix].... 4.82 4.00
Annex, 106 [Cavens]........ 5.20
Time, 1:16. Henry Sommers, Ormogirl, Nellie Ballot, Baronne, Margaret F., Goosestep, Betty Browning, Torcher, and Thistle Lad ran.

THIRD RACE—Purse $800, claiming, 3 year olds and up, 6 furlongs:
The Moon, 105 [McMillan].16.16 8.54 4.14
Sambo G., 115 [Morrison]. 9.10 3.82
Charming Lady,108 [Riley] 2.98
Time, 1:15. Good Shepherd, Arrogant, Millson, Marette, and Alamae ran.

FOURTH RACE—Purse $800, claiming, 3 year olds and up, mile and 70 yards:
Hec, 115 [Kellum]........15.40 6.00 4.04
Princess Dare, 97 [Riley]. 4.52 3.78
Hilary, 115 [Fowler]...... 4.20
Time, 1:48. Indian Guide, Turf King, La Paloma, Scotland Girl, Prig, Rufe McClain, and Joan Shirley ran.

FIFTH RACE—Purse $800, claiming, 3 year olds and up, 1 1/16 miles:
Bozo, 111 [Day]............8.22 4.00 2.90
Delmonico, 103 [Riley].... 4.12 2.90
Lincoln Plaut, 113 [Cramer] 3.50
Time, 1:47 4-5. Old Bill, Flying Ambassador, Domina, and Hula ran.

SIXTH RACE—Purse $800, claiming, 3 year olds and up, mile and 70 yards:
Miss Blink, 97 [Riley]..13.24 5.76 3.4-
Rosette, 104 [Knight] ... 22.84 8.90
Southland King, 104 [Meyers] 3.74
Time, 1:49 1-5. Tahoka, Verdant Son, Beejay, Honest Tom, Betty Hammond, and High Grace ran.

SEVENTH RACE—Purse $800, claiming, 3 year olds and up, 1 1/16 miles:
Burning Glass, 110 [Fowler] 11.28 6.88 4.88
Mayberry, 105 [Tilden] .. 6.04 4.44
Afterglow, 113 [Serio] ... 4.50
Time, 1:49 2-5. Bobby Basil, Miles Prior, Rocky Way, Matushka, Escort, Yankee Boy, Maurice Cronin, and First Pick ran.

FAIRMOUNT PARK ENTRIES.

FIRST RACE—Purse $800, claiming, 4 year olds and up, 6 furlongs:

Jack O'Leen	103	Lou'ie and N'sh'le	100
Da Vinci	106	Sesqui	108
War Nymph	109	Col. Fallon	105
Runmaid	103	The Major	114
Curveur	110	Luck Piece	114

SECOND RACE—Purse $800, claiming, 4 year olds and up, 6 furlongs:

Illena	100	Margaret Parker	109
King of the Spa	108	Phi Delta	100
Lady O'Neil	106	Cash Play	111
Joe Engel	111	Tin Hat	114
Cho Cho San	106	Ball Gee	105
Traveller	100		

THIRD RACE—Purse $800, claiming, 4 year olds and up, 6 furlongs:

Golden Orient	108	Hurstland	111
Griff W.	111	Orestes II	111
Maggie L.	100	Black Elm	100
Robina Seth	106	Thrace	114
Miss Cassie	103	Uncle Martin	105
Coy	104		

FOURTH RACE—Purse $800, 3 year olds and up, 6 furlongs:

Germaine Chau'lot	109	Etonardo	105
Balroma	107	Nichelson	107
Boo	107	Harold Ormont	100
Thomas Seth	105	Fleeting Fire	108

FIFTH RACE—Purse $800, allowances, 2 year olds, 5 furlongs:

Laura Negley	105	Birthday Gift	116
Sedgie	104	Travelair	112
Battle Sweep	112	*Master Halligan	116
*Atlas	112	*Seremba entry.	
Drastic Water	104		

SIXTH RACE—Purse $800, claiming, 3 year olds and up, 1¼ miles:

Punkie	110	True Boy	108
Hula	105	Ed. Reese	111
Herb Ashby	110	Vole	111
Bunthorne	111	Black Dancer	113
Parole II.	108		

SEVENTH RACE—Purse $800, claiming, 3 year olds and up, 1 1/16 miles:

Curtain Call	96	Try Again	112
Mrs. Snyder	110	Mosque	112
Indian Guide	110	High Life	112
Easy Money	112	Treasurer	107
Swoop	107	George Herget	112
Webster	107		

LATONIA ENTRIES.

FIRST RACE—Purse $1,200, claiming, 2 year old maiden fillies, 5½ furlongs:

Mirvin Louise	114	Laughing Girl	111
Sugarland	111	Elizabeth Lester	111
Hazel Hoppe	106	Thistle Belle	111
Delma Dunn	111	Eligible—	
May Upset	115	Sweetheart Mine	111
Little Sing	110	Old Man	111
My Jess	111	Iona Ruth	111
Bubola	115	Fair Manna	111
Overlay	111		

SECOND RACE—Purse $1,200, 3 year olds and up, maidens, allowances, 6 furlongs:

Colonel Henry	110	Red Rider	110
I Wonder	110	Gerardi	110
Swanee	110	Eligible—	
My Last Honey	105	My Agent	110
Vermiculite	110	Bernire Van	105
*Workless	110	Bunker	115
Watch Classic	105	Southland Toy	110
Sunny Pal	111	Lady Consul	105
Golden Bu	111	Allure	105
Sarcastic	110		

*Hendrie entry.

THIRD RACE—Purse $1,200, claiming, 2 year old maiden fillies, 5½ furlongs:

Cousin Doll	111	Katheryn	[illegible]
Squall	111	Frances Grey	111
Night Flash	107	High Temper	111
Bewitching Eyes	112	Eligible—	
Anna Wan	111	Patricia Kelly	111
Smyrna	115	Peace Lady	108
Thunder Nymph	106	Little Paris	111
Youth's Parade	111	Livia	108
Sis Esther	111		

FOURTH RACE—Purse $1,500, handicap, 3 year olds and up, 6 furlongs:

Tantivy	108	Easter Stockings	113
Energy	103	Martinique	10
Manta	98		

FIFTH RACE—Purse $1,200, claiming, 3 year olds, mile and 70 yards:

Glycine	112	Lord Concord	112
Go To It	107	Royal Bonnie	112
Sam Wooldridge	112	Rose O'Neil	107
English Maid	107	Bustling	112
Chorister	1	Pandean	112
Geo. Webre	112	Bobby Powers	107

SIXTH RACE—Purse $1,200, claiming, 4 year olds and up, 1¼ miles:

Big Sandy	110	Doltaire	110
Black on White	116	Tohadar	105
Bombay	115	Congo II.	115
Gotham	115		

SEVENTH RACE—Purse $1,200, claiming, 4 year olds and up, 1¼ miles:

Chatson	110	Athens	100
Chiz	100	Shark	110
High Storm	105	Dan Burnham	110
Flashing Gem	110	Royal Doulton	105

Weather partly cloudy, track fast.

LATONIA RESULTS.

FIRST RACE—Purse $1,200, 2 year olds, allowances, 5 furlongs:
Frigate Bird, 116 [Jones]..4.60 3.16 2.64
Oswego, 116 [Fisher]....... 3.38 3.16
Dr. L. Ham'n, 116 [McC'n]. 12.24
Time, 1:03. Great Flyer, Busy Monarch, Swift Pal, *Chokoloskee, Red Cactus, Ledford, Sir Cho Cho, *Gaillardia, Gully Jumper ran. *Henri entry.

SECOND RACE—Purse $1,200, claiming, 3 year olds, 6 furlongs:
Fiddler, 115 [Fisher].......4.02 2.54 2.22
Overboard, 110 [Austin].... 3.40 2.75
Honey Locust, 108 [Jones]. 2.62
Time, 1:15. Bocagrande, Mondie, Blue Ash, Timour ran.

THIRD RACE—Purse $1,200, claiming, 2 year olds, 5 furlongs:
Miss Chill, 112 [McCrossen]5.56 2.92 2.58
Mary Cobb, 115 [Carroll]... 3.36 2.50
Plumage, 115 [Fisher]...... 3.56
Time, 1:02 3-5. Patsy Carter, Livia, Sugar Kiss, Transgression, Delco Del, Ann Clay, Tender Sneezer, Copia, and Sweetheart Mine ran.

FOURTH RACE—Purse $1,200, 3 year olds and up, allowances, 6 furlongs:
Vermiculite, 110 [Russell].6.36 3.88 2.72
Bud Charlton, 110 [Simp'n] 15.74 7.52
Fairy Ring, 110 [Fisher]... 4.26
Time, 1:15 2-5. Pal Lady, Elizabeth Kennedy, Sambo Brown, Silver Coro, Rushing, Atenas, Nell McClatchey, Diamond Glow, and Travado ran.

FIFTH RACE—Purse $1,200, claiming, 3 year olds and up, mile and 70 yards:
Madcap Mar'n, 110 [Haines]9.42 4.72 3.54
Spotlight, 107 [Reeves].... 4.12 2.90
Missolea, 105 [Russell].... 4.44
Time, 1:47 4-5. Susan's Sister, Miss Scotia, Captain's Daughter, Ada Adler, Southland Belle, Sulmul, and Draha ran.

SIXTH RACE—Purse $1,200, claiming, 3 year olds and up, mile and 70 yards:
Business, 110 [Haines].....18.16 6.86 4.02
Tela, 100 [Austin]........ 3.98 2.78
Bunch of Lilies, 105 [F'r] 2.78
Time, 1:47 4-5. Caramel, Lucky Xenora, Mae Moore, Preander, Lullie Belle, Brookdale Miss, and Storm Signal ran.

SEVENTH RACE—Purse $1,200, claiming, 3 year olds and up, 1 1-16 miles:
Kentucky Ace, 110 [Potts].13.72 6.72 3.40
Bruno, 110 [Austin]........ 10.06 3.92
Percentage, 115 [Carroll].. 2.24
Time, 1:50 2-5. Celidon, Miss Marnie, Loud Speaker, Princess Donna, Princess Virginia and Shark ran.

Oregon, Drake Officials Test Grid Lights Here

H. E. Rosson, graduate manager of athletics of the University of Oregon, and Ed Lytton of Drake university, tested the lighting arrangements at Soldiers' field last night. The universities' football teams meet here Oct. 3 in the first night game in Chicago between major institutions. Oregon is coached by Dr. Clarence Spears, formerly at the University of Minnesota.

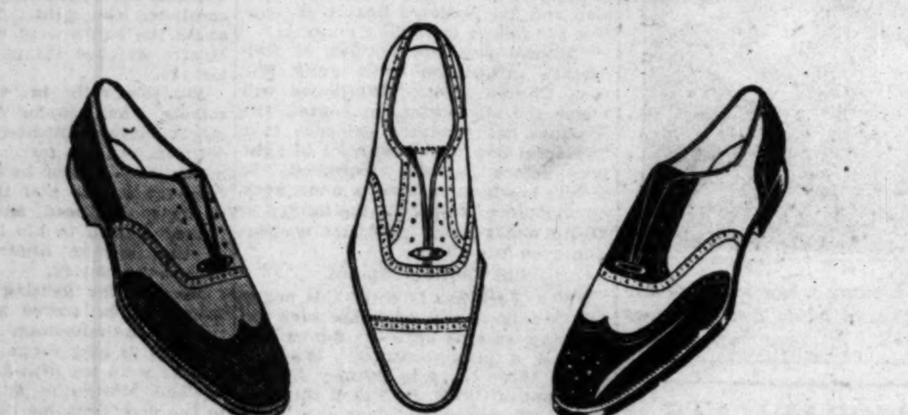

Rothschild-Johnston & Murphy golf and sport oxfords

Black and white...tan and white...two-tone tan...plain white. Leather soles...rubber soles...spiked soles. All widths and sizes from 5 to 12. The world's largest collection of fine sport shoes

$14 $15

Other J & M shoes $12.50 to $20

MAURICE L ROTHSCHILD
State at Jackson

MINNEAPOLIS CHICAGO ST. PAUL

SAVE at ATLAS

Get in the Splash! With a New Jantzen Swimming Suit

$5.50 to $2.75

Thousands of the new Jantzens await your inspection at Atlas. Newest styles—newest colors—Speedsuit, Sunback, Twosome. For men, women, boys and girls. Visit your nearest Atlas store today.

CHICAGO'S JANTZEN HEADQUARTERS

SPORTS ATLAS RADIO

MAIN STORE: 226 SO. WABASH AVE.

Other Loop Stores: 404 So. State St., 532 So. State St.

Mail Orders Filled Promptly. Address to 600 W. Adams St.

LOOP:	226 S. Wabash Ave.	SOUTH SIDE:	926 E. 63rd St.
LOOP:	404 S. State St.	SOUTH SIDE:	560 E. 63rd St.
LOOP:	532 S. State St.	SOUTH SIDE:	6357 S. Halsted St.
NORTH SIDE:	3143 Lincoln Ave.	SOUTH SIDE:	11250 S. Michigan Ave.
N. W. SIDE:	3232 Lawrence Ave.	WEST SIDE:	4121 W. Madison St.
		WEST SIDE:	3837 W. 26th St.

ALL ATLAS STORES OPEN EVENINGS

SUBSCRIBE FOR THE CHICAGO TRIBUNE

Face the Facts!

Spit is a horrid word, but it's worse if on the end of your cigar

One of many actual photographs of "spit-tipping" cigar makers. The above picture was taken in New York City, March5, 1930. Affidavits from the photographer are on file, showing that these workmen used spit in finishing the ends of cigars.

... the war against Spitting is a crusade of decency ... join it. smoke CERTIFIED CREMO!

Over 7,500 cigar factories are registered by the U. S. Government. Over 7,400 of these hand-roll cigars, producing 50 percent of the output. Every hand-rolled cigar—made by American Cigar Co. or anyone else—is subject to the possible danger of "spit-tipping." Certified Cremo is absolutely free from spit-tipping—No Cremo is made by hand.

The choicest, tenderest leaves that the crop affords are scientifically treated by methods recommended by the United States Department of Agriculture. Certified Cremo's purity is safeguarded along every step of the way by amazing inventions that bind, roll, wrap and tip the cigars!

Certified Cremo THE GOOD 5¢ CIGAR ... THAT AMERICA NEEDED

© 1930 American Cigar Co.

FRAULEIN ... HELEN JAG... WIMBLEDO...

Helen Moody, ... in Semi-Fina...

BY EUGENE ...
[Chicago Tribune F...
WIMBLEDON, En...
While Helen Wills M...

GEORGE LOTT.

hope that three A... would place among t... tenders for the singl...

International S...

Mrs. Moody is pair... Simone Mathieu of F... and Miss Ryan, who ... Nuthall today, plays ... Mrs. Moody won with... from Miss Phyllis Mu...

While the last fo... picked for the women... were stubborn fights... doubles. The Yankee... mer Allison and John... to the semi-finals, d... Austin and J. S. Ol... 6-2, 5-7, 7-5, 7-5.

Lott, Doeg W...

George Lott of Chi... Doeg of California ... semi-finals by two vic... C. E. Malfrot and R. ... New Zealand-British ... 2-6, 14-12, 6-3, and the... hour later and overth... lian pair, H. O. Hop... Willard, 6-4, 6-2, 4-6, ...

Bill Tilden and Ha... Dutch champion, rea... round in the doubles... set defeat of the y... team of Gregory Man... ton and Berkeley Bel... 8-6, 6-2.

Mrs. Moody and M... their fourth match ... doubles and reached ... first by defeating M... and R. Lycett in a... 6-2, 6-0. Edith Cross ... frey beat Miss V. ... and Mrs. M. A. Mayne...

Reduce... in Weste... Tourney...

All favorites surviv... day's play in the west... pionships at the Rive... club yesterday as t... was reduced to sixte... New Orleans, nationa... champion, reached th... with an easy victory ... lond, Oak Park, 6-1, ... Coggeshall, Des Moin... in the pairings, beatin... 6-4, and Roy Godfre... 6-2, 6-3.

Karl Kamrath, Aust... junior champion, ... Brown, 6-1, 6-3, and ... Bates today. The la... fault from George O... state champion.

Maurice Bayon, T... star, seeded fifth, en... round by trimming T... 6-1. George Jennings... parks champion, scor... umphs over Lars H... and Joe Kaufman, ... Tex., 6-1, 6-0.

Leo Lejeck defeated... 6-1, 6-3, and Joe Bill ... Tex., beat W. P. Jo... ton, Del., 6-1, 4-6, 6-... defeated Scott Allison... last match of the day...

MINOR LE... REVOLT A... LANDIS...

The threatened re... rule of K. M. Landis... baseball came to an ... American Association... newed their pledge ... the commissioner and... posed split season.

The club owners, ... ference to consider ... adopted a resolution ... dent Thomas J. Hick... K. M. Landis an exp... dence and allegiance ... associations to all f... all disputed baseball ... the high commissione...

Rejection of the sp... surprise. On official ... yesterday's closed m... club owners favored ... to one. Since the me... however, the pennan... been closer and att... creased.

Louisville, leading ... by four and one-hal... fight against the sp... which was to have b... 7. St. Paul and To... been gaining ground ... Milwaukee, Kansas ... apolis also decided ... present schedule.

MINOR L...

AMERICAN AS...

	W.	L.	Pct.
Louisville	46	28	.639
St. Paul	42	30	.583
Toledo	39	34	.534
Kansas City	35	35	.500

YESTERDAY'S ...
AMERICAN AS...
Kansas City, 12; Toled...
Milwaukee, 10; Columb...
Minneapolis, 8; Louisv...
St. Paul, 7-2; Indianap...

FRAULEIN BEATS HELEN JACOBS IN WIMBLEDON PLAY

Helen Moody, Betty Ryan in Semi-Finals Today.

BY EUGENE SPECK.
[Chicago Tribune Press Service.]

WIMBLEDON, England, July 1.—While Helen Wills Moody and Elizabeth Ryan were winning their way to the semi-finals in the women's singles at Wimbledon this afternoon Helen Jacobs of California was beaten by Fraulein Cecilie Aussem, German champion, 6-2, 6-1.

GEORGE LOTT.

Miss Jacobs had taken every other match in straight sets, but was unable to get going today.

Miss Jacobs' defeat destroyed the hope that three American women would place among the last four contenders for the singles championship.

International Semi-Finals.

Mrs. Moody is paired against Mme. Simone Mathieu of France tomorrow, and Miss Ryan, who won from Betty Nuthall today, plays Fräulein Aussem. Mrs. Moody won with customary ease from Miss Phyllis Mudford, 6-1, 6-2.

While the last four were being picked for the women's singles there were stubborn fights in the men's doubles. The Yankee champions, Wilmer Allison and John Van Ryn, went to the semi-finals, defeating Bunny Austin and J. S. Olliff of England, 6-2, 5-7, 7-5, 7-5.

Lott, Doeg Win Twice.

George Lott of Chicago and Johnny Doeg of California moved into the semi-finals by two victories. They beat C. E. Malfrot and R. D. Poland, the New Zealand-British combination, 7-5, 2-6, 14-12, 6-3, and then came back an hour later and overthrew the Australian pair, H. O. Hopman and A. J. Willard, 6-4, 6-2, 4-6, 8-6.

Bill Tilden and Hans Timmer, the Dutch champion, reached the fourth round in the doubles by a straight set defeat of the young American team of Gregory Mangin of Washington and Berkeley Bell of Texas, 7-5, 6-4, 6-2.

Mrs. Moody and Miss Ryan took their fourth match in the women's doubles and reached the semi-finals first by defeating Mrs. J. E. Hill and R. Lycett in an easy match, 6-2, 6-0. Edith Cross and Sarah Palfrey beat Miss V. H. Montgomery and Mrs. M. A. Mayne, 7-5, 6-4.

Reduce Field in Western Net Tourney to 16

All favorites survived the second day's play in the western tennis championships at the River Forest Tennis club yesterday as the singles field was reduced to sixteen. Cliff Sutter, New Orleans, national intercollegiate champion, reached the fourth round with an easy victory over Walter Galland, Oak Park, 6-1, 6-4, while Harris Coggeshall, Des Moines, seeded four in the pairings, beating Joe Masek, 6-2, 6-4, and Roy Godfredson, Milwaukee, 6-2, 6-3.

Karl Kamrath, Austin, Tex., eastern junior champion, defeated Robert Brown, 6-1, 6-3, and plays Stanley Bates today. The latter won by default from George O'Connell, Illinois state champion.

Maurice Bayon, Tulane university star, seeded fifth, entered the fourth round by trimming T. K. Halsted, 7-5, 6-1. George Jennings, national public parks champion, scored two easy triumphs over Lars Holloway, 6-0, 6-1, and Joe Kaufman, San Antonio, Tex., 6-1, 6-0.

Leo Lejeck defeated John Baumann, 6-1, 6-3, and Joe Bill Bralley, Austin, Tex., beat W. P. Johnson, Wilmington, Del., 6-1, 4-6, 6-1. Al Dahlquist defeated Scott Allison, 6-1, 6-2, in the last match of the day.

MINOR LEAGUE REVOLT AGAINST LANDIS FADES

The threatened revolt against the rule of K. M. Landis over organized baseball came to an end yesterday as American Association club owners renewed their pledge of allegiance to the commissioner and rejected the proposed split season.

The club owners, in a special conference to consider a split season, adopted a resolution directing President Thomas J. Hickey to "convey to K. M. Landis an expression of confidence and allegiance of the American associations to all final decisions of all disputed baseball matters made by the high commissioner."

Rejection of the split season was a surprise. On official canvas prior to yesterday's closed meeting indicated club owners favored the plan, seven to one. Since the meeting was called, however, the pennant campaign has been closer and attendance has increased.

Louisville, leading the current race by four and one-half games, led the fight against the split season plan, which was to have been started July 7. St. Paul and Toledo, which have been gaining ground in the race, and Milwaukee, Kansas City and Minneapolis also decided to continue the present schedule.

MINOR LEAGUES

AMERICAN ASSOCIATION.

	W.	L.	Pct.		W.	L.	Pct.
Louisville	46	26	.639	Min'p'lis	32	39	.451
St. Paul	42	30	.583	Indianapolis	31	38	.449
Toledo	39	34	.534	Columbus	33	41	.446
Kansas City	35	35	.500	Milwaukee	29	44	.397

YESTERDAY'S RESULTS.
AMERICAN ASSOCIATION.
Kansas City, 12; Toledo, 8.
Milwaukee, 10; Columbus, 6.
Minneapolis, 8; Louisville, 6.
St. Paul, 7-2; Indianapolis, 0-6.

MOON MULLINS—A NICE BIG BLACKBERRY PIE FOR UNCLE WILLIE

Cards' 11 Runs in the 3d Beat Robins, 15 to 7

St. Louis, Mo., July 1.—(AP)—The Cardinals piled up eleven runs against Brooklyn in the third inning today and gave the Robins a 15 to 7 trouncing in the first game of their series.

BROOKLYN.	Ab	R	H	P	A	ST. LOUIS.	Ab	R	H	P	A
Fred'r'k.cf	5	1	1	1	0	Douthit.cf	4	2	2	4	0
Gelbert.3b	2	0	0	0	3	Adams.3b	4	0	0	0	2
Warner.3b	2	0	0	2	0	Watk's.rf	5	2	4	5	0
Herman.rf	5	1	1	2	1	Frisch.2b	5	4	2	1	2
Wright.ss	2	1	1	2	1	Blades.lf	4	2	3	1	0
Slade.ss	2	0	0	2	3	Gelbert.ss	4	2	2	1	3
Bis'te.1b	3	0	1	4	0	Bot'ley.1b	5	1	3	8	1
Bressler.lf	1	0	1	0	0	Wilson.c	3	1	0	6	0
Lee.lf	3	0	0	0	0	Haines.p	4	1	1	1	1
Finn.2b	4	2	2	5	2						
Lopez.c	1	0	0	3	0						
Picinich.c	3	1	1	3	1						
Clark.p	1	0	0	0	0						
Dudley.p	0	0	0	0	0						
Elliott.p	1	0	1	0	0						
Luque.p	1	0	1	0	1						
†Flowers	1	1	1	0	0						
	37	7	11	24	12		38	15	17	27	9

†Batted for Luque in ninth.
Brooklyn ....200 010 103— 7
St. Louis ....3 0 11 010 00*—15

Errors — Gelbert [2], Bissonette, Douthit. Two base hits—Watkins [2], Bottomley, Finn. Three base hit—Frisch. Home run—Frederick. Sacrifices—Adams, Gelbert. Stolen bases—Douthit, Blades. Double plays—Frisch to Bottomley; Finn to Slade to Bissonette. Bases on balls—Clark, 2; Dudley, 1; Haines, 2. Struck out—Clark, 1; Elliot, 1; Haines, 5; Luque, 1. Left on bases—Brooklyn, 5; St. Louis, 4. Hits—Clark, 7 in 2 innings [none out in third]; Dudley, 2 in 1-3; Elliott, 6, in 2 2-3; Luque, 2 in 3.

PIRATES, 8; BRAVES, 3.

Pittsburgh, Pa., July 1.—(AP)—A triple by Hemsley, scoring Suhr and Bartell, put Pittsburgh in front in today's game with Boston and French was never in danger thereafter, the Pirates winning, 8 to 3.

BOSTON.	Ab	R	H	P	A	PITTSBURGH.	Ab	R	H	P	A
Richb'g.rf	4	1	1	4	0	P.W'ner.rf	5	0	2	1	0
Ma'ville.ss	4	0	1	4	3	Brickell.cf	4	1	1	0	0
Berger.lf	5	0	1	1	0	L.W'ner.cf	0	0	0	1	0
Sisler.1b	5	0	2	7	2	Gr'ham.2b	3	0	1	3	4
Chat'm.3b	5	1	2	1	2	Trayn'r.3b	3	1	1	2	2
Gowdy.c	3	0	1	3	0	Com'ky.lf	4	1	1	3	0
Cronin.c	0	0	0	0	0	Suhr.1b	4	2	2	15	0
Clark.cf	4	1	2	3	0	Bartell.ss	3	1	0	1	4
M'guire.2b	3	0	1	1	2	Hemsley.c	3	2	2	1	0
Brandt.p	3	0	0	0	3	French.p	2	0	1	0	6
Cu'ham.p	0	0	0	0	0						
*Dunlap	1	0	0	0	0						
	37	3	11	24	12		31	8	11	27	16

*Batted for Cunningham in ninth.
Boston ....000 000 111—3
Pittsburgh ....031 000 13*—8

Errors—Maranville, Sisler, Brickell, Suhr, Bartell. Two base hits—Suhr, Hemsley. Three base hit—Hemsley. Sacrifices—French [2], Traynor, Richbourg, Maguire. Double plays—Maranville to Sisler; Traynor [unassisted]. Left on bases—Boston, 11 Pittsburgh, 5. Bases on balls—French, 2; Brandt, 3. Struck out—French, 1; Brandt, 2. Hits—Off Brandt, 10 in 7 innings [none out in eighth]; Cunningham, 1 in 1. Wild pitch—Brandt. Losing pitcher—Brandt.

RED SOX, 3; INDIANS, 1.

Boston, July 1.—(AP)—Milt Gaston held Cleveland to three hits today and knocked out the same number himself as the Red Sox defeated the Indians, 3 to 1, to even the current series.

CLEVELAND.	Ab	R	H	P	A	BOSTON.	Ab	R	H	P	A
Burnett.ss	4	0	1	3	2	Oliver.cf	4	0	1	4	0
Sewell.3b	3	0	1	2	3	Todt.1b	4	0	1	16	0
Averill.cf	4	0	0	2	0	Scaritt.lf	4	1	1	1	0
Hodapp.2b	4	0	0	2	3	Webb.rf	4	0	0	1	0
Morgan.1b	2	1	0	7	2	Regan.2b	4	0	3	1	8
Falk.rf	3	0	0	2	0	Miller.3b	4	0	1	1	5
Jam'son.lf	3	0	1	2	0	Rhyne.ss	3	0	0	2	3
Myatt.c	3	0	0	3	3	Berry.c	2	1	1	1	0
Harder.p	3	0	0	1	1	Gaston.p	3	1	3	0	1
	29	1	3	24	14		32	3	11	27	17

Cleveland ....010 000 000—1
Boston ....002 000 01*—3

Errors—Burnett [2], Gaston. Two base hit—Regan. Three base hits—Regan, Berry. Double plays—Sewell to Hodapp to Morgan [2]; Burnett [unassisted]; Regan to Rhyne to Todt. Bases on balls—Harder 1; Gaston 2. Struck out—Harder, 2; Gaston, 1. Wild pitch—Gaston.

In the WAKE of the NEWS

GRIFFITH VS. RISKO.

STADIUM spectators at the Griffith-Risko bout tonight are promised a reduction in the price of their tickets to a rematch if a foul occurs. This is a gesture in the right direction. We say gesture because when one takes the time and spends the money to attend a boxing bout one hopes to see then and not at some future time a contest decided on its merits. Unintentional fouls, however, do sometimes occur. Therefore the Stadium management indicates a willingness to be fair with its patrons.

Having seen both Griffith and Risko in action at other times, The Wake anticipates an interesting bout and does not anticipate a foul. Griffith was on the way to a leading position in the "contender" class when he led with his chin against one of Gagnon's smashes and so received a setback he is anxious to retrieve.

Risko, shorter in stature and reach than most of his opponents, usually carries the battle to his adversary, tactics necessary for him to get within whaling distance. He has not been universally consistent in his prowess, but he always is a most dangerous opponent, likely to upset any rival's plans. On advance dope it should be a contest of action.

* *

Cubs and July 4.

Having attained first place in the National league race, the Cubs have only to retain that position for two more days to qualify under the old baseball axiom that the team in first place on July 4 wins the pennant.

The north siders in their march to first place have done what their admirers have been expecting them to do—mass the heavy hitting of which their sluggers are capable behind steadier pitching. That seems all that is necessary. The pennant, of course, is not won, but the Cubs have looked better in the last two weeks than at any time before this season.

Stumped.

I understand why nuts and bolts
Are used to build a car;
I understand, since they're so slow,
Why snails do not get far.
I comprehend quite easily
Why girls like pretty clothes,
And why—since it is Nature's law—
A healthy seedling grows.
But this one question has me stumped;
It has me whipped, O nerts!
Why do the manufacturers
Put all those pins in shirts?

Badger Pete.

* *

Another Endurance Record.

Dear Harve: Why all the uproar about a plane staying in the air for 300 or 400 hours? My car has kept me up in the air for a year. E. Pluribus Unum.

* *

You Can Search Us.

Wake: Godfrey was suspended for fouling Carnera. Sharkey was not suspended for fouling Scott and Schmeling. Just what is the difference? Watt.

* *

This Wake Is Conducted By Harvey T. Woodruff. Help! Help!

* *

O, Please, Let's Drop the Subject.

HTW: Thousands probably have suggested it to you by now, but isn't it nice that the Lindberghs are heir-minded? Doc.

* *

Height of Optimism.

Harve: I asked one of your Helpers if he still was contributing to your column, as I hadn't seen any of his brain children therein recently, and the bimbo replies, "No, I'm goin' to wait until he uses what I've sent him. Unkie.

* *

Revised Versions.

Dead men sell no ales.

Lord Regeirksel.

* *

Do You Remember 'Way Back When:

Heavy serge and plain trimmed bathing suits were worn by ladies, concealing the figure and affording protection from the sun?—Grace Iris.

Woods and Waters by BOB. BECKER

Mr. Bass Fisherman, if you never have tried fly fishing for the bronze backs, take a whirl at it this summer. The sport of taking scrappy small or large mouth bass will give you new thrills when you fool 'em with fuzzy lures whipped around by a slim but sturdy 9½ foot rod.

We have no fault to find with the short rod used in bait casting. There are always plenty of 'em in our rod case and rare is the trip that doesn't see some use for these fishing tools. It's fun to use a short rod and shoot a lure straight to an opening between dead heads or a pocket in the weeds. Moreover, you can make better distance with the bait casting rod, but there is no question of sportsmanship involved in a comparison between a 5 foot and a 9½ foot rod. One can catch fish like a gentleman with either weapon.

However, there is something about catching bass on a slender, beautifully made fly rod that the inveterate bait caster does not experience when using the shorter fishing tool. Just to look at the curve of the former when a bass is on the line is enough to give us a thrill, because there is a lean, slim, weak looking piece of wood that bends and curves, yet has power.

We prefer a 9½ foot rod for bass fishing, one that weighs about 5½ ounces. As for reels, they're pretty much up to the fisherman. Many prefer the automatic, while others choose a large single action click reel. A six foot leader, a double tapered line that "fits" the rod and an assortment of feathered fish foolers completes the outfit.

When it comes time to select this assortment we suggest that you take an experienced fly rod fisherman with you and then sign up this same chap to accompany you on your first trip. There is nothing like having some one who knows the game right at your elbow to teach you the fine points when you get going on the fly rod game. This assistance is worth pages of printed advice.

They Bet for Keeps in N.Y. Despite Law

[Continued from first sport page.]

and trust that there will be no wagering at their experimental stations, but Mr. Cavanaugh is encouraged to frequent these places and give his opinions, nevertheless.

I suppose one might say that the proprietors thus connive at sins of the imagination, for the theory plainly is that the people might wish to make mental wagers with themselves, I happen to know, however, that none of these gentlemen ever has had the slighest suspicion that the people were booking actual wagers. They have repeatedly said as much, and they are persons of impeccable character.

Myself, of course, I have seen many transactions which, to me, had a very convincing appearance of guilt.

A man takes a place with his back against a stanchion down under the grandstand, holding up a program with odds marked against the names of various horses. People then press around him, writing memoranda on small white slips which they press into the man's hands.

Now these memoranda might be quite irrelevant to the races but I am afflicted with a suspicious nature and I have confirmed to my own satisfaction a private hunch that betting is carried on this way.

Some people think New York should ratify mutuel betting, encouraged by the example of Illinois, but the proprietors resist this idea on the ground that the hordes of guests would stampede their rounds, causing unrest, scandal and retribution.

It is a fascinating state of affairs. Legalize betting and it would get beyond control in no time. Scandal would follow and racing would be destroyed. But keep it illegal, ignore its existence, and the thing can be handled very nicely.

[Copyright: 1930: By The Chicago Tribune.]

GIANTS DEFEAT CUBS IN SECOND OF SERIES, 7 TO 5

Cuyler's 2 Homers Fail to Stop N. Y.

[Continued from first sport page]

fore Osborn could complete his rescue act. Lindstrom was the first to face the rescue hurler and a short fly disposed of him. Terry slashed a single to right, Critz going over the plate and Leach to third. Leach scored on Ott's fly, for which Cuyler had to make a spectacular one handed leap close to the fence. The inning closed with Hogan's popup.

With one out in the home fifth Blair beat out a hit that would have rolled foul if Lindstrom had been less hasty. The next occurrence was a collision between a pitched ball and English's ribs. Then Cuyler selected the first pitch as ideal home run material and the ball sailed away to come down in the right field bleachers, making the score 6 to 5.

Negligence on Osborn's part allowed the Giants to add a run to their margin in the seventh. Critz started the inning with a single that took a bad hop in front of Beck. Leach flied out and Lindstrom then grounded to Tolson, but when the big fellow turned to throw the ball there was nobody covering first. Osborn, who should have been there, was anchored on the rubber and Lindstrom was credited with a hit. Terry folowed with a single and Critz scored.

OTHER MINOR LEAGUE RESULTS

MISSISSIPPI VALLEY LEAGUE.
Dubuque, 12; Davenport, 4.
Burlington, 8; Rock Island, 0.
Cedar Rapids, 12; Keokuk, 10.

CURTISS-REYNOLDS AIRPORT
Glenview, Illinois

FRIDAY . . . . . .
SATURDAY . . . .
SUNDAY . . . . . **JULY 4-5-6**

AMAZING FLYING FEATS
By the World-Famous
CURTISS-WRIGHT STUNT FLYERS

CHICAGO HAS NEVER WITNESSED SUCH AN EXHIBITION!

See the $100,000 prize-winning Tanager; "Red" Jackson dive his Mystery Ship at 350 miles an hour; Stunting of a Beachey type 1910 Curtiss pusher; Frances Harrell, girl flyer, in spectacular spins; Ten Parachutists leaping at two second intervals; Stunting of Tri-Motored Ford transport plane—and the World's Champion formation stunting trio:

THREE FLYING SONS O' GUNS

in outside loops, flying tied together, upside down outside spins, squirrel cage looping, and other nerve tingling feats!

Continuous Flying Entertainment from Noon Until 11 P. M.
Night Flights and Fireworks
(Stunt Team's Exhibitions between 3 and 6 P. M.)

Adm. 50 cents; Children over 8, 25 cents. FREE PARKING!

NOTE: THRILLING STUNTS OVER GRANT PARK BETWEEN NOON AND 1 P. M. WEDNESDAY AND THURSDAY.

THE INSIDE STORY OF BOBBY JONES'S VICTORY At St. Andrews

JULY AMERICAN GOLFER

ON SALE TODAY
25c A COPY

Live through the intense drama of the British Open with Bobby Jones' intimate friend, O. B. Keeler . . . who has reported all his previous major tournaments and tells the real story of what happened on the links and afterward in the clubhouse . . . by word and picture . . . in the July American Golfer.

Read Grantland Rice on the coming American Open at Interlachen . . . Bernard Darwin, noted British writer and golfer, on the Walker Cup matches . . . Tommy Armour, Alex Morrison, and other shrewd teachers of golf on the art of effective play, in articles illustrated with superb action pictures and slow-motion "movies".

23 articles and departmental features . . . 14 pictorial features. They bring you golf history in the making, hot off the mid-iron . . . wisdom of the world's greatest players that will trim down that score of yours surprisingly . . . a wealth of human interest lore about the personalities and happenings which make golf the most fascinating game in the world.

You'll Like These July Features:

Bobby Jones Completes the Cycle — O. B. Keeler
The Walker Cup Matches — Bernard Darwin
Voigt's Brilliant Rise — Henry Litchfield West
The Open Classic at Interlachen — Grantland Rice
Armour on Iron Play — Tommy Armour
Telephone Golf — Frank Condon
My First Look at Golf Abroad — Opal S. Hill
Correcting Golf Faults — Alex J. Morrison
Left-Handed? No? Why Not? — Ruby Taylah
Joe Kirkwood Plays an Iron Putt Shot — Pictorial
And 27 Other Articles and Pictorial Features

THE AMERICAN GOLFER
ONE OF THE CONDE NAST PUBLICATIONS
12 GOLF LESSONS FREE WITH EVERY SUBSCRIPTION

THE CONDÉ NAST PUBLICATIONS, Inc., Graybar Building, New York
☐ I enclose $5 for TWO YEARS of The American Golfer.
☐ I enclose $3 for ONE YEAR of The American Golfer.
Please send me the Twelve Golf Lessons at once.
NAME ____ STREET ____
CITY ____ STATE ____
Chic. Trib. 7-2-30

For a Most Glorious Week-end
Buy a Box of
John Ruskin CIGARS

You'll enjoy them from the first to the last puff, because the tobacco used in JOHN RUSKINS is the choicest grown. JOHN RUSKINS are *better - bigger - milder - more fragrant* and *more enjoyable* than any cigar you ever smoked regardless of price, and are *individually wrapped* to keep them sanitary and fresh—that's why we guarantee that every JOHN RUSKIN will give you complete satisfaction.

I. Lewis Cigar Mfg. Co., Makers, Newark, N. J.
Largest independent cigar factory in the world.

Nathan Fox Co.
Distributors
Chicago, Ill.

John Ruskin
Best and Biggest Cigar

The Sport Column
VL&A

4th of July SPECIALS

We offer many exceptional values in our fishing tackle, golf, tennis and camp departments, which should be interesting to everyone.

V L & A Model Bathing Suits
All regular sizes in Navy, Black, Royal Blue and Cardinal. High quality worsted suits. Vacation specials at...... **$4**

4 Club Golf Outfit
Brassie, midiron, mashie, putter and bag. A great value at........... **$8.95**

"Winner" Golf Balls
An English made ball with lots of distance and long life. Regularly 75c. Specially priced at, each......... **55c**

"Ace" Tennis Rackets
A smart racket at a real price. Specially priced at................. **$2.95**

FLOOR SAMPLES OF Outboard Motors Johnson Sea Horses
Our floor samples of all the popular and latest Johnson Models are reduced for quick clearance.
25%

Oreno Level Winding Anti-Back-Lash Reel
This reel cannot back-lash or snare, and automatically spools itself. Specially priced and a great value at....... **$6**

Pfleuger "Akron" Reel
A thoroughly dependable level winding reel, and just the thing to complete your outfit for the 3 day vacation. Attractively priced at........... **$4**

No. 33 Bristol Steel Casting Rod
Three joints and double cork handle, in 5 and 5½ ft. lengths. A wonderful vacation value. Specially priced at.................. **$8.25**

Sampson Steel Casting Rod
Just the thing for your 3 day vacation. In 4½, 5, 5½ ft. lengths. A real value at........... **$2.85**

Kingfisher Bait Casting Line
12 lb. test, 50 yd. spool. Per spool............. **75c**

WE WILL CLOSE ALL DAY SATURDAY, JULY 5

VL&A
Just for Sport

VON LENGERKE And ANTOINE
Sporting Goods Exclusively
33 South Wabash Avenue
Associated Companies
Von Lengerke & Detmold, Inc.
Abercrombie & Fitch Co.
of NEW YORK

JOSEPH BLONSKI SELLS BUILDING AT 4430 DREXEL

111th Business Property Given in Exchange.

The apartment house property at 4430-48 Drexel boulevard has been sold by Joseph Blonski, real estate man, to Mrs. Helen B. Schluraff, wife of Vern Schluraff, a florist, for a reported consideration of $225,000. In exchange Mr. Blonski took business property at the southwest corner of 111th street and Wallace avenue.

The apartment house has been one of the outstanding buildings of its type in the Kenwood district of Drexel boulevard. Erected about twenty years ago, it was originally called the Mc Cormick apartments. It contains thirty flats of five, six and eight rooms, with a few fours. It stands on a lot 150x377 feet. At the rear is a thirty-five car garage.

Lease Back Greenhouse.

A number of stores and greenhouses are located on the property at 111th and Wallace which is 208x125 feet. The greenhouses have been leased back to the Schluraffs for five years. James Rowley Jr. of Carroll, Schendorf & Boenicke was broker. Samuel W. Kipnis and William J. Pringle were attorneys for the buyer and Isidore Brown acted for Mr. Blonski.

The Lake Street Cemetery company of Kane county has purchased from Charles F. Gromer a tract of 135 acres on Lake street highway, three miles east of Elgin, for use as a cemetery. The property is across the road from the Villa Olivia estate of the late Charles Erbstein. Joseph Westwood is head of the cemetery company. William H. Abelmann was broker in the deal.

Oil Firm Leases.

The Shell Petroleum has purchased the property 107x125 feet at the southwest corner of Irving Park boulevard and Hamilton avenue from Fred W. Dole of Libertyville. The oil company will erect a service station on the ground.

Property at the southeast corner of Ashland avenue and 65th street has been leased by the Foreman Trust and Savings bank, trustee, to the Sinclair Refining company for five years. A gasoline service station to cost approximately $10,000 is to be erected. The lessee has an option to purchase during the first two years for $43,000 and during the next three years for $47,500.

LAUDS RESULTS OF ADVERTISING IN NEWSPAPERS

"Newspaper advertising is the life of our business," declared W. K. Hollander, advertising director of the Chicago - Detroit division of Publix Theaters corporation, at the convention of that organization at the Edgewater Beach hotel yesterday.

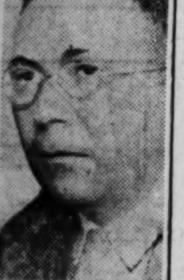

W. K. HOLLANDER. [TRIBUNE Photo.]

One hundred and fifty executives, district managers and house managers of the division, representing fifty-five of the largest theaters in the middle west, convened yesterday to discuss developments.

"After all is said and done we find that newspaper advertising is the life of our business," Mr. Hollander said. "Mention a successful retail store and you will name a prominent newspaper advertiser. And the more sucessful he is, the bigger newspaper advertiser he is.

"Our plans for 1930-'31 call for an increase rather than a curtailment of newspaper advertising."

William Wrigley Jr. Buys 25 Acres from W. W. Shaw

Walden W. Shaw has sold a twenty-five acre tract on Lake Shore drive, Lake Geneva, to William Wrigley Jr. for a reported $20,000. The property is located on the north shore of the Wisconsin lake and it adjoins Mr. Wrigley's farm. William F. Best & Son of Lake Geneva represented the seller.

INVESTMENT TRUSTS

[Quoted by Smith, Burris & Co.]

	Bid.	Ask.		Bid.	Ask.
Am I T S	8⅛	8⅝	Prud C S	....	28
Am B T S	16	17	Rel Int p	36⅛	38⅛
Bans Iv C	17	18	Sel Am S	6⅝	7¼
Basic I S	7¼	8⅛	Spen T F	33⅛	35⅛
Corp T S	7⅛	7⅝	S C ATSA	8⅝	9¼
Div T S A	10⅝	....	Do B	8⅛	8⅝
Do B	18	18⅝	Tr S O SA	9	....
Do C	7⅝	7⅞	Do B	9⅝	10⅝
Fix T S A	18⅝	....	USELPS A	35⅝	37⅝
Do B	16⅝	....	Do B	9⅝	10⅛
Fix Oil Sh	8	8⅝	US Sh A 2	10⅛	11⅛
Inv T S A	16⅛	17	Do C 3	16⅛	18⅝
Do B	14⅝	15⅛	Do E	15⅛	17⅝
Lead I Sh	10⅝	11⅛	Do H	10⅛	11⅛
Nat W B	8⅛	9	Do Y	8⅛	8⅝

FIRST MORTGAGE LOANS
—on houses, apartments and business properties for 5, 10 or 15 year terms.
CODY TRUST COMPANY
105 South La Salle Street
Randolph 6600 CHICAGO

Chicago and Eastern Illinois Railway Company, Prior Lien Mortgage Dated May 1, 1921.

The Equitable Trust Company of New York, as trustee under the above mortgage, pursuant to the provisions of article eleven, section 4 of said mortgage, hereby gives notice of its resignation and discharge from the trusts created by said mortgage, such resignation to take effect on July 12, 1930, unless previously a successor trustee shall have been appointed, in which event it shall take effect, pursuant to the provisions of said article eleven, section 4, immediately upon the appointment of such successor trustee.
THE EQUITABLE TRUST COMPANY OF NEW YORK, Trustee.
By LYMAN RHOADES, Vice President.

CHICAGO STOCK TRANSACTIONS

Tuesday, July 1, 1930.
Sales today..........186,500
Year ago..........181,000

Tuesday, July 1, 1930.
Total, 1930..........45,463,300
Previous year..........29,437,000

Prev. 1930 High.	Low.	Div. yld. pct.	Bid.	Asked.	Description, div. rate. $—	Sales.	High.	Low.	Close.	Net chge.
46⅜	35	6.9	38	40	†Abbott Lab [2.50]	300	39	37	39	+ 3
83	58	6.9	57	59	‡Acme Steel [4]	450	57	55	57	− 1
38	22⅝	5.0	30	33	Add'ph Int Corp [1.50]	50	30	30	30	− 1
19¼	10	...	10	10¼	Allied Motors Ind	600	10	10	10	....
27⅝	21⅝	...	23	24	Am Comwlth Power A	200	23¼	23	23	− ⅛
22	14½	...	14	14⅝	Am Equities Co	200	14⅝	14⅝	14⅝	− ⅛
3⅛	1⅛	...	1½	1⅝	Am Radio Tel Stores	250	1½	1½	1½	− ⅛
65⅛	56½	6.5	62⅝	64½	Asso Tel Tel Co [4]	202	64½	63	64½	+ 1
29⅞	19⅝	...	21½	21⅝	¶Asso Tel Util	200	21⅝	21⅝	21⅝	− ¼
36⅛	17½	3.5	29⅝	29¾	†Atlas Stores [1]	500	30⅛	29	29⅝	+ 3⅝
264½	92	3.9	101	103⅛	†Auburn Auto [4]	1,000	105	103	103	− 1⅛
46½	30	9.4	30	32½	Bastian Bless Co [3]	100	32	32	32	+ 2
57¼	28	6.6	29⅝	30⅝	Bendix Aviation [2]	3,450	30⅝	29½	30	− ⅛
30⅝	24	9.2	23	23½	Binks Mfg Co [2.25]	10	23⅛	23½	23½	− 1½
50½	24	11.0	27	27⅝	Borg Warner [3]	6,000	28	26½	27¼	− ⅛
18	15	13.3	14⅛	15	Brach & Sons [2]	100	14⅛	14⅝	14⅝	− ⅝
59½	34	7.8	34	37	Bruce E L Co [2.50]	400	34	32⅝	34	+ 1½
17⅝	8⅛	...	8⅝	8½	Butler Bros	450	8½	8⅛	8½	....
71	35	8.3	41	42	†Castle A M [3.50]	200	42½	41½	41½	− ½
97	92	6.3	93½	95	Cent Ill Pub Ser pf [6]	31	94	93⅝	94	− 1
31¼	23½	6.3	24	24⅝	Cent Ill Sec Inc [1.50]	1,700	24⅝	23½	24⅝	+ ¼
40½	30	...	30	31	Cent Pub Ser Del	100	30	30	30	− 1
42⅝	25	5.3	29½	30	Cent Pub Ser A [1.75]	400	30	29½	29½	− ⅝
31	20	...	21½	22	¶Cent S W Util	950	22¼	21⅝	22⅛	+ ⅛
105	98	7.0	101	101⅛	Do prior pfd [7]	250	101	101	101	+ ⅝
100	94	7.3	95½	96½	Do pfd [7]	50	95⅝	95⅝	95⅝	+ ¼
91	90	6.3	....	90	Cent Sta P L pfd [7]	10	94	94	94	....
2⅝	1	...	2¼	2½	Chi City & Con Rys	2,250	2⅝	1⅞	2⅝	+ ⅛
20	9½	...	19	19⅝	Do pfd	6,800	19½	17¾	19⅝	+ ⅞
19	9	...	17	18½	Do ctfs	100	17⅝	17⅝	17⅝	+ ⅝
17⅝	10	...	10⅝	10⅞	Chicago Corporation	3,900	11	10⅝	11	+ ⅝
35	37	8.0	37½	38	Do pfd [3]	1,200	38	37½	38	+ ⅝
10⅝	6	...	5⅝	6	Chi Investors Corp	200	6	6	6	....
41	32¼	8.8	34	35	Do pfd [3]	50	34	34	34	....
6	1½	...	....	5½	Chicago Rys series 2	100	5⅝	5⅝	5⅝	− ⅛
3	⅛	...	....	2	Do series 3	250	1⅛	1⅛	1⅛	− 1⅛
89⅝	84	8.2	86¼	88	Chi Towel pfd [7]	25	86¼	86¼	86¼	+ 1
31	25½	11.5	26	26¼	Chi Yellow Cab [3]	50	26	26	26	....
44¼	24¼	...	26⅝	26⅞	**Cities Serv [6% stk]	3,650	27	26⅝	26⅝	....
339	235½	2.8	285	287	Comwlth Edison [8]	150	289	285	285	....
25	15	...	14⅞	15	Cont Chi Corp	800	15¼	15	15	− ⅛
47½	43½	6.8	43⅞	44	Do pfd [3]	800	44	43⅝	44	....
8	4⅝	...	4⅝	5	Consumers Co	50	4⅞	4⅛	4⅞	+ ⅝
17½	6	...	6⅛	7	Cord Corp	1,000	7	6⅝	7	....
28¼	19½	...	21½	21⅝	¶Corp Sec Co	4,000	21⅞	21½	21⅝	+ ¼
72½	54	4.6	63½	64	Do ctfs [3]	600	64⅝	63	64	+ ⅛
45	42	4.0	42	43	Crane Co [1.75]	90	43	42½	43	....
119½	113	6.1	115	118	Do pfd [7]	10	115	115	115	+ 2
16	9½	20.0	10	10½	Decker & Cohn [2]	50	10	10	10	....
57⅝	40	4.7	42⅛	43	†Elec Household [2]	4,600	44	42½	43	....
2½	⅛	...	1	1⅛	Elec Res Lab	100	1⅛	1⅛	1⅛	+ ⅛
22	10	...	11⅝	11⅞	¶Foote Bros [1.20]	750	11⅞	11⅝	11⅞	+ ¼
64⅛	56¼	5.3	....	56	†Gard Denver Co [3]	50	55½	55½	55½	− ⅝
....	....	....	....	....	Do seller	100	55	55	55	....
51¼	30	...	32	34	Gen Theater Inc	500	33½	33	33	....
31	20	7.0	28	29	Gen Water Wks [2]	100	28⅝	28½	28⅝	+ ⅛
8½	4	...	5	5⅛	Gt Lakes Aircraft Co	150	5⅛	5	5	− ⅛
293	150	3.6	225	230	†Gt Lakes Dredge [8]	260	230	220	230	+ 5
27⅝	12⅝	...	15¼	15½	Grigsby-Grunow Co	17,200	16⅝	15¼	15⅝	− ⅝
31⅛	22	9.1	21½	22¼	†Hall Print Co [2]	450	22¼	21⅞	22¼	+ ¼
30½	23	7.4	22½	24⅝	Harnischfeg Cor [1.80]	100	22⅝	22⅝	22⅝	− ⅜
26	15⅝	11.4	17	17½	Hart Carter pfd [2]	250	17⅛	17	17½	+ ⅛
57	50	8.4	.....	50	Hib S B & Co [4.20]	25	50	50	50	....
31	17½	13.3	19½	20	Houd Hershey A [2.50]	150	19½	18⅞	19½	+ ½
28⅝	10	12.0	11	11¼	Do B [1.20]	4,000	11⅜	10⅝	11¼	+ ⅞
47¼	28¼	...	28⅞	28⅝	Indian Terr Illum Oil	100	28½	28½	28½	....
34½	23	7.0	23¼	23½	†Inland Util Inc [1.70]	950	23⅞	23¼	23¼	− ¼

Prev. 1930 High.	Low.	Div. yld. pct.	Bid.	Asked.	Description, div. rate. $—	Sales.	High.	Low.	Close.	Net chge.
70⅛	51½	...	55⅝	55⅝	¶Ins U I [6% in stock]	14,700	57⅛	55⅝	55⅝	− ⅛
99½	81	6.8	88	90	Do 2d pfd [6]	500	89⅞	88⅛	89⅞	+ ⅛
56⅝	39	...	39½	40⅛	Inv Co of Am	50	39	39	39	....
29	21½	4.0	25⅛	25½	†Iron Fire Vt Ct [1]	700	25½	25⅛	25½	+ ⅛
56⅝	28⅝	11.3	30⅞	31	†Jefferson El Co [3.50]	100	31	31	31	....
89½	58	7.5	59	65	‡Kalamaz Stove [3.50]	650	61	60	60½	....
8⅝	4⅛	...	4⅝	4⅝	Kellogg Switch	150	4⅝	4⅝	4⅝	+ ⅛
15½	5⅛	...	7	7⅛	Ken-Rad Tube Co	200	7⅛	7⅛	7⅛	− ⅛
3⅝	1	...	1⅛	2⅛	La Salle Ext	110	1⅝	1⅛	1⅛	+ ⅛
29½	18	8.5	23	24	Lincoln Printing [2]	450	23⅝	23½	23⅝	− ⅛
14⅝	5¼	6.6	9	10	Lindsay Light [.60]	100	10	9⅝	10	+ ⅛
29	18½	8.7	22	22⅞	Lion Oil Ref [2]	50	22⅞	22⅞	22⅞	....
31½	14	9.5	20	20½	Lynch Glass Mch [2]	1,800	21	20	20½	+ ½
74	34	...	38⅝	39	Majestic H Hold Util	18,500	41½	38⅝	38⅝	− ⅝
46⅝	29	...	29¼	29½	Manhat-Dearborn Corp	800	30	29	29½	− ½
53½	35¼	6.9	36	36⅛	Marshall-Fd & Co [2.50]	150	36⅝	36⅝	36⅝	+ ⅛
25	16½	9.5	20	24	Material Serv [2]	150	21	20	21	....
36⅛	17¼	5.4	27½	28	Merch & Mfg A [1.50]	350	28	27⅝	28	....
38¾	25½	...	27⅝	27⅞	¶Mid W Ut [8% stock]	19,500	28⅝	27⅝	27⅞	+ ⅛
8	2⅝	...	4	5	Do war B	100	4	4	4	....
28⅝	21½	...	25⅝	26	Mid United	450	26	25⅝	26	....
46	42	6.8	43	43½	Do pfd [3]	150	43½	42¼	43½	− ¼
5	2⅝	...	3¼	3½	Midland United war	400	3½	3	3½	....
112	96	7.3	107⅞	110	Midland Ut pr pfd [7]	138	110	108	110	− 2⅝
110½	84	6.3	95⅝	96	Do 6% prior pfd [6]	46	96	95⅝	96	....
100	84¼	6.3	93⅝	95	Do 6% pfd A [6]	15	93⅝	93⅝	93⅝	− 1⅝
18½	13	8.2	15	16½	Mid Nat Gas [1.20]	650	17	16¼	16¼	− ¼
36½	18¼	...	24	24¼	Mo Kas Pipe Line	1,450	24	23½	24	+ ⅛
1⅛	½z	...	⅛	⅛	Do rights	1,000	⅛	⅛	⅛	....
73	48	6.1	52	53	Modine Mfg [3]	1,350	54	52	53	+ 3
18	8	...	10¼	12	Mohawk Rubber	150	12	12	12	+ 1½
22¼	14	13.0	16⅛	18	Monighan Mfg [1.80]	200	17⅛	17⅛	17⅛	....
15	8	...	7½	8¼	Muskegon Mot Spec	50	8	8	8	....
25½	10½	...	14½	15⅛	Do A	400	15	15	15	....
52	41	7.3	43	44	Nat Rep Inv [3]	600	44	41⅛	44	+ 3
26¼	12½	...	13⅛	13⅝	Nat Sec Inv Co	150	13½	13½	13⅛	....
101½	75	7.5	79	82	Do allot ctfs [6]	150	80	80	80	....
10	3	...	4⅝	4⅞	Nat Union Rad Cor	50	4½	4½	4½	....
59	41	6.7	43	44	‡Noblitt Sparks [3]	850	44⅝	43⅝	44⅛	+ ⅛
55⅝	35	6.0	41½	42⅛	North Am Car [2.50]	450	41⅞	39½	41⅛	+ 2
25⅞	13½	...	14	15	No & So Am Cor A	250	14	13½	14	− ⅝
28⅛	18⅝	...	18½	18⅝	No Am Gas [1.60]	100	18⅝	18½	18⅝	....
84⅛	64	...	65	65⅝	¶N Am L&P [8% stk]	500	65½	65	65½	− 1
55½	41⅛	4.5	43	44	N W Ban Corp 1.80]	50	44	44	44	− 1
38	22	9.1	22	22½	Ontario Mfg [2]	50	22	22	22	....
6	5	...	5	5½	Oshkosh Overalls	50	5	5	5	....
28	18	10.3	19	20	Do pfd [2]	63	19½	19½	19½	− ½
44½	28	6.9	29	30	Perfect Circle [2]	50	30	30	30	....
45	23½	4.0	25	26	‡Pines Winterfront [1]	300	25⅞	25	25⅞	− ⅛
18¼	8⅛	11.1	9½	9⅝	†Polymet Mfg Co [1]	100	9½	9½	9½	+ ½
20⅝	10	12.5	11	15⅝	Pottor Co [1.50]	100	12	12	12	+ ⅝
336	213	...	268	272	Pub Ser no par [8]	95	270	270	270	+ ¼
22	14	...	14½	14⅝	Q R S De Vry	150	14⅝	14¼	14⅝	− ¼
9½	5½	16.9	5⅞	6	Railroad Shrs [.50]	400	6	5⅝	6	....
35	15	11.8	16⅝	17½	Raytheon Mfg [2]	350	16⅝	16	16⅝	− 1⅝
48½	34	10.5	34	36	Rollins Hos Mls [3.60]	50	36	36	36	....
40	30	8.8	33	34	Sangamo Elec [3]	50	33⅞	33⅞	33⅞	− ⅛
16⅞	14	...	14⅝	14⅞	Saxet Co	50	14⅝	14⅞	14⅞	+ ⅛
10	5⅝	8.5	5⅝	5⅞	Seaboard Util [.50]	1,550	6	5⅞	5⅞	− ⅛
100	90¼	7.8	97¾	104	S W Gas & El pf [7]	60	98	97⅞	97⅞	+ ½
33⅝	7	...	8⅛	8½	‡Stone H O Co	150	8½	8½	8½	....
18	12	10.0	10	10½	Storkline Furn pfd [2]	100	10	10	10	− 2
18	6	...	6	8	Studebak M O "A" [2]	150	6	6	6	....
54	12	19.4	14⅛	15½	†Super Maid Cpn [3]	700	15⅛	14	14⅛	+ ½
33⅝	28	6.9	28½	29	Swift & Co [2]	650	29	28½	28⅞	+ ⅝
38⅞	29	7.1	33½	34½	Swift Intl [2.50]	1,250	34⅝	34	34½	− ⅛
19	12	...	....	14⅝	†Tenn Prod	200	12¼	12	12	− 3
½	⅛	...	⅛	⅝	Transfmr Cpn rts	50	⅛	⅛	⅛	....
47½	36	9.7	35	37½	Thompson J R [3.60]	50	37¼	37¼	37¼	....
26⅝	21	...	22	22¼	Transformer Cpn	50	22¼	22¼	22¼	− ¼
32½	21¼	9.5	22	23½	Time-O-Stat Control [2]	50	22½	22½	22½	....
18¼	11	8.3	12	12⅛	Twin States N Gas [1]	400	12¼	11⅝	12¼	....
23⅝	12⅝	13.3	14½	15	Un Corporation pfd [2]	350	14⅞	14¼	14⅞	+ ⅝
58	37¼	4.1	38½	39½	U S Gypsum [1.60]	750	39½	38½	39	....
29½	8	...	18½	19	U S Radio & Television	500	19⅝	18½	19	+ ¼
10⅝	4¼	...	7	7⅝	Utah Radio Prod	1,750	7¼	6⅝	7⅛	+ ¼
23⅞	12	...	13	13½	Util Ind Corp	600	13½	13	13⅝	+ ⅛
29	21	7.1	21¼	21½	Do pfd [1.50]	400	21⅝	21¼	21⅝	+ ⅛
28	14	5.8	16⅞	17½	Util Pwr & Light [1]	300	17⅝	17⅝	17⅝	+ ⅝
45⅝	30	6.1	32⅝	33½	Do "A" [2]	200	33	32⅝	33	+ ¼
6	3	...	2	....	Vesta Battery	65	2	2	2	− 1
29½	20⅝	9.1	22	23	Vortex Cup 2]	100	22	22	22	− ½
28	24⅝	7.6	25	25⅞	West P Lt & Tel [2]	30	25⅝	25	25⅝	....
24	9⅛	20.0	9½	10½	Wextark Radio S [2]	200	10	9⅝	9⅝	− ¼
11⅝	10	...	10¼	10⅛	Wisc Bank Share	1,250	10¼	10¼	10¼	....
16½	5⅝	...	8½	9	Zenith Radio	1,500	9⅛	8½	8½	+ ⅛

*Ex dividend †Pays extra dividend. ‡Pays stock dividend also. ¶Pays dividend in stock. zDividend not yet announced. **Pays stock and cash.

BONDS.

Prev. 1930 High.	Low.	Sales	Issue—	High.	Low.	Close.	Net chge.
112¾	98	55,000	Insull Util 6s 1944	101⅞	100⅝	101¼	+ ⅝
64	40¼	10,000	Chi Ry 5s 1927	45	45	45	+ ¼
....	....	3,000	Albq Natural Gas 6½s 1940	100	100	100	+ 2
....	....	10,000	Chicago City Railways 5s 1927	81	81	81	+ 1
....	....	3,000	Southern Natural Gas 6s 1944	97	97	97	....
....	....	1,000	Commonwealth Edison 5s 1943	104⅛	104⅛	104⅛	+ ⅛
....	....	1,000	Public Service Co 5s 1956	102⅛	102⅛	102⅛	....
....	....	1,000	Northwestern El 5s 1941	85½	85½	85½	....

CHICAGO CURB EXCHANGE STOCKS

A generally advancing Chicago curb session yesterday saw a number of issues reach their best prices of the present move. Gains of a point or more were marked up in Great Lakes new, Walgreen, Associated Gas, Solvay and McWilliams Dredging. Initial trades in Republic Trust Shares were at 9⅝ with 1,000 shares changing hands. Chicago Rapid Transit common added a fraction to its recent gains.

	Sales.	High.	Low.	Close.	Prev clse.
Allegheny Gas	150	4⅞	4½	4½	4⅝
Am Cir En A	200	1⅝	1⅝	1⅝	1½
Do B	200	1½	1½	1½	1⅝
Amer Corp	485	6⅝	6¼	6¼	6⅝
Am S Pw Del	200	24	23½	24	23⅝
Am Tob w i	200	113⅝	112½	112½	114
Ark Gas A	200	9⅝	9¼	9¼	9½
Do B w i	300	116⅝	114	114½	116
Ark Nat Gas	100	9⅞	9⅞	9⅞	9⅝
Assoc Gas	100	37½	37½	37½	37⅛
Do A	350	34¼	32¼	33⅝	32
Atl G&Elec A	100	20	20	20	20
Burco com	200	7⅝	7⅛	7⅛	7⅛
Do 6% cv pf	50	39⅛	39⅛	39⅛	39
Do warr	350	3⅛	3	3⅛	3⅛
Canad Marconi	455	4⅝	4⅝	4⅝	4⅝
Chn Strs Dev	250	5	4⅝	4⅞	4½
Chi R Trans	215	19⅛	19⅛	19⅛	19
Curtis Airpts	200	2⅝	2⅛	2⅝	2⅞
Cur Wri Fly	150	6⅝	6	6	6½
De For Radio	200	3⅝	3½	3½	3½
Detroit Aircr	100	5½	5⅝	5⅝	5½
Dix G & Util	250	13⅛	12⅞	12⅞	13⅝
Dixton Inc	150	8½	8¼	8½	8½
Dubilier Cond	300	5⅛	4⅝	5	4⅝
Fansteel	150	8⅝	8½	8⅝	8½
Fidel Tr & R	200	⅝	½	½	⅞
Ford Mtr Ltd	200	14⅞	14½	14⅞	14½
Fox Thea	310	9⅛	8⅞	9	9
Gen Parts	50	4	4	4	4
Gen Pet w i	100	32	31⅝	31⅝	31⅝
Gr Rap Mtlcr	50	6½	6½	6½	6¼
Grt Lk Dr wi	300	28½	27½	28½	27
Grnbaum S In	15	7	7	7	7
Hall Lamp	50	9⅛	9⅛	9⅛	9
Hamd Clk	50	42	42	42	42
Hous Oil w i	350	17⅞	16⅝	16⅞	17
Ind Ter Oil B	350	28⅞	28¼	28⅝	28⅝
Indiana P Ln	200	32¼	32	32¼	32
Inter Rstls Ir	300	1½	1½	1½	1½
Johns Motor	546	20	20	20	22¼
Leonard Oil	500	1⅞	1⅝	1⅝	1⅝
Liberty Bak	300	2⅝	2⅝	2⅝	4½
McWil Drdg	250	31	30	31	30
Do pfd	150	31¼	30⅝	31¼	30⅝
Mtl & Min Shr	250	13	12⅝	12⅞	13⅛
Nat F Str pfd	150	19	18⅞	19	18⅝
Nehi	50	21½	21½	21½	18¼
Niag H P com	400	17⅝	17⅛	17¼	17¼
Nor Warren	100	33⅛	33⅛	33⅛	33
Pandem Oil	400	⅝	⅝	⅝	⅝
Reli Mfg [O]	300	38⅛	37⅝	38	38⅛
Re P Sh A wi	1,000	9⅝	9⅝	9⅝	...
Roosev Field	600	3⅛	2⅝	3	3
Rot Lift com	300	16½	16	16½	16½
Sol A Inv 5½p	300	107¼	106⅝	107	106
S Un Gas	1,078	26⅝	25¼	26¼	26
Std Oil Ind	350	50⅛	49⅝	49⅞	49⅝
Do Ky	200	32	31⅞	31⅞	31⅝
Stein & Co	50	16⅛	16⅛	16⅛	16
Storkline	50	3¼	3¼	3¼	4¼
Straus R Strs	200	14	13⅝	14	14
Swed B Bear	50	57½	57½	57½	57⅝
Therm 7% pf	50	66½	66½	66½	70
United Gas	1,300	15⅝	14⅝	14⅞	14¼
Do warr	1,300	6⅝	6⅛	6¼	5⅝
Un Cop [Ill]	200	9¼	9	9	9¼
Walgreen	150	34	33⅝	33⅝	33⅛
W Pw Lt&Tel	100	25½	25⅝	25½	25½
Wittbold Sec	100	6½	6¼	6½	6⅝

Total sales, 19,265 shares.

DIVIDENDS DECLARED

Stock—	Rate. Period.	Payable.	Stock of record.
Allis Chal Mfg	75c q	Aug 15	July 24
Amerada	50c q	July 15	....
Archer-Dan-Mid	50c q	Aug 1	July 21
Do pfd	$1.75 q	Aug 1	July 21
Asso T&T A	$1 q	Aug 1	July 17
Do A	$1 q	Nov 1	Oct 17
Cen R M pf	$1.75 q	Sep 2	Aug 20
Cen Ill Sec cv pf	$1.50 q	Aug 1	July 19
Cerro de Pasco	$1.50 q	Aug 1	July 10
Constr Mat pfd	87½c q	Aug 1	July 21
Corp Sec pf	75c or 1-40 sh com stk q	Aug 1	July 10
Exch Buffet	37½c q	July 31	July 15
Intl Agr pfd	$1.75 q	Sep 2	Aug 15
Kayser J	62½c q	Aug 1	July 15
Kress [S H]	25c q	Aug 1	July 11
Do 50c spec pfd ex		Aug 1	July 11
Do spec pfd	15c q	Aug 1	July 11
No M L & P	2% stk q	Aug 15	July 19
Do $6 pfd	$1.50 q	Oct 1	Sep 20
Oil Shs pfd	75c q	July 15	July 5
Ryerson	50c q	Aug 1	July 18
Shp & Doh A pf	87½c q	Aug 1	July 17
United Corp	50c	Oct 1	Aug 25
Do pfd	75c q	Oct 1	Sept 5

CHICAGO BOARD OF TRADE STOCKS

An increased volume of business, 12,000 shares changing hands with the largest trade in Electric Bond and Share which sold at 81½ after opening at 79¼, but closed at 77 or 2½ points under yesterday's close.

	Sales.	High.	Low.	Close.	Prev. close.
Allied Mls Inc	200	9½	9	9	9
Arm Del pfd	50	77	77	77	77
Arm Ill pfd	50	59⅝	59⅝	59⅝	60¼
Do cl A	100	4⅞	4⅞	4⅞	5⅛
Do cl B	100	2⅞	2⅞	2⅞	2⅝
Brennan Pk B	100	19	19	19	19
Elec B & S	9,200	81½	77	77	79½
Ford of Can	100	30	30	30	29
Major Cor Sh	100	7¼	7¼	7¼	8½
Mid Cy of Am	100	10⅛	9⅝	10½	10
Min Cor Can	100	1¼	1¼	1¼	1⅛
N A Trust Sh	150	8½	7⅝	8¼	9¼
Select Am Sh	50	7⅛	7⅛	7⅛	7
Square D A	50	18½	18½	18½	18
Stan Am Tr	300	9⅝	9	9⅝	9¼
Stan Oil Ind	850	50⅛	49⅝	49⅝	49⅝
Walgreen	350	34½	34	34	33
Wm Wrigley	50	69⅝	69⅝	69⅝	69⅝

Total sales, 12,000 shares.

MONEY AND EXCHANGE

Money in Chicago firm, 4¼@5 per cent on collateral; 4@5 per cent over the counter; commercial paper, 3¾@4½ per cent; bankers' acceptances, 2¼@2¼ per cent. Chicago clearings yesterday were $174,500,000, compared with $115,300,000 a week ago and $146,000,000 a year ago. New York clearances were $2,269,000,000.

NEW YORK MONEY MARKET.

NEW YORK, July 1.—(AP)—Call money, firm; high, 3 per cent; low, 2½; ruling rate, 2½; close 3 per cent. Time loans, steady, 30@60 days, 2½@2¾ per cent; 90 days, 2½@2¾ per cent; 4 months, 2¾@3 per cent; 5@6 months, 3@3¼ per cent. Prime commercial paper, 3¼@3½ per cent. Bankers' acceptances unchanged.

FOREIGN EXCHANGE.

Closing foreign exchange in amounts of $25,000 and over between banks as quoted by the Continental Illinois Bank and Trust company:

	July 1.	June 30.	Wk. ago.	Yr. ago.
London—				
Cables	486.10	486.00	486.00	484.94
Checks	485.85	485.75	485.75	484.44
Paris—				
Cables	3.93	3.92¼	3.92⅝	3.91⅔
Checks	3.92⅞	3.92⅝	3.92½	3.90⅔
The following quotations are for checks:				
Italy	5.23¼	5.23¼	5.23⅝	5.23⅛
Belgium	13.96	13.95½	13.95½	13.88⅝
Switz'land	19.38¼	19.38½	19.38	19.24⅝
Holland	40.19	40.18	40.16½	40.15½
Denmark	26.76	26.76½	26.75	26.64
Sweden	26.85½	26.86	26.85	26.80½
Norway	26.77½	26.77¼	26.76	26.65¾
Spain	11.30	11.00	11.65	14.20
Germany	23.82⅝	23.82½	23.82	23.88
Austria	14.10	14.10	14.10	14.10
Poland	11.22	11.22	11.22	11.24
Greece	1.29½	1.29½	1.29½	1.29
Rumania	.59⅝	.59⅝	.59½	.60
Jugo-Slavia	1.76⅝	1.76⅝	1.76⅝	1.76
Czecho-Sl	2.96⅝	2.96⅝	2.96½	2.96
Finland	2.51⅝	2.51¾	2.51½	2.52
Canada	*.80	*.30	*.10	*9.06
Argentine	35.45	35.62	36.60	42.00
Brazil	11.85	11.85	11.85	12.00
Hongkong	31.30	31.30	31.20	46.60
Shanghai	37.35	37.35	36.50	58.25
Japan	49.45	49.45	49.45	44.55
India	36.15	36.15	36.10	36.40
Chile	12.10	12.10	12.10	12.25
Bulgaria	.73	.73	.73	.73
Singapore	56.25	56.25	56.25	56.63
Hungary	17.49	17.49	17.49	17.45

*Per thousand discount. All other quotations are values in American cents.

CHICAGO BANK STOCKS

	Bid.	Ask.		Bid.	Ask.
Cent Tr Co	315	318	Nat Bk of R	120	122
Ch B of Com	146	150	Nor Tr Com	555	565
Cont Ill Bk	633	636	Peoples Trust	475	485
First Nat	610	615	Straus Natl	290	300
Forem St Nat	629	632	Term Nat	62	64
Har T & S B	775	785	Un Bk of Chg	250	260

NEW YORK PRODUCE EXCHANGE STOCKS

[Furnished by James E. Bennett & Co.]

	Sales.	High.	Low.	Close.
Am Eagle	300	⅛	⅛	⅛
Assoc G & E '30 rts	700	2⅝	2⅝	2⅝
Claude Neon	100	8⅝	8⅝	8⅝
Cons Chro	700	10⅝	10⅝	10⅝
Do A	100	30½	30½	30½
Det & Can Tun	1,100	6¼	6	6¼
Fuel Oil	200	10	6	5
Int Rust Iron	6,600	1½	1⅝	1½
Jenkins	100	5	5	5
Kinner	100	⅛	⅛	⅛
Majestic House	800	41	39½	39½
Maxweld	300	10⅝	10	10⅝
Mex Oil	1,300	4⅛	2	2
Pet Conv	1,000	9½	9	9
Ohio Oil new wi	900	32	31⅝	31⅝
Phantom Oil w i	500	20⅝	20⅝	20⅝
Photo Color new w i	800	7⅝	7½	7⅝
Saranac River Pwr	200	31	31	31
Shamrock Oil	400	14½	13½	13¼
Zenda Gold	5,100	.45	.26	.40

Total sales, 24,335 shares.

CHICAGO UNLISTED MARKET

[Quotations by Rogers & Tracy, Inc.]

	Bid.	Ask.		Bid.	Ask.
Altofer Co	35	38	Hotel Sher pf	75	85
Amer Stove	60	61	Ill P & L pfd	92	93
Benj Elec pfd	89	..	Kellogg Co	155	162
Birt Elec pfd	86	89	La S Ext pfd	..	49
Brennan Pak	56	58	O Mayer	4	6
Brun Balk pf	85	89	Do 1st pfd	90	95
Bunte pfd	102	105	Do 2d pfd	95	100
Channon H	7	10	McCord Deb	8	11
Do 1st pfd	86	89	Mohawk Rub	10	12
Do 2d pfd	97	101	Moir Hotel	68	72
Chi C Stor pf	90	..	Nat Gyps A	5	7
Chi Dy News	26	27	Do pfd	28	31
Do pfd	91	92	Nat Rp B Cor	19	20
C M & L pfd	..	68	Nt Tea nw pf	9	10
Do A	..	8	N W Yeast	98	106
Do B	..	4	Paepcke Corp	..	120
Chi Ry Eqi	16	18	Do pfd	..	93
Do pfd	24	26	†A Pick pfd	42	45
Chi T & T	450	460	Pyle Nat pfd	108	..
Colgate P pfd	98	100	St L Nat Yds	86	90
Cong Hotel	125	..	Schulze B Co	8	9
Cont Steel	15	17	Do pfd	83	86
Do pfd	87	89	Soden G A	7	10
*Cream Pkg	23	24	Do pfd	65	69
*Do pfd	96	100	Staley Mfg	270	280
Doles & Shep	78	83	Do pfd	91	93
Fed Elec pfd	126	130	Stover Mfg	6	7
1st St Pawn	125	..	Do pfd	67	71
Foster W C	10	12	*Sull Mach	..	50
Do pfd	37	40	Un Yds Oma	97	100
Gillette Rub	8	10	Wahl pfd	40	46
Gode S 1st pf	71	76	West Gro pfd	83	89
Goodman Mfg	48	50	Whitestone	40	45
Great Lak T	9	13	Woods Bros	15	16
Do pfd	68	72	Do pfd	72	76

*Ex dividend. †Without warrants.

HALLGARTEN & Co.
ESTABLISHED 1850
120 SOUTH LA SALLE STREET
CHICAGO
MELVIN L. EMERICH
Resident Partner
NEW YORK LONDON

A million dollar Bank—doing SMALL things BIG
A Safe Place —to borrow money
Personal LOAN & SAVINGS Bank
105 West Madison Street, Chicago

The Tribune Investors' Guide

Inquiries must bear the signature and address of writer. Answers of public interest will be published; those not of general interest will be mailed if stamped, self-addressed envelope is inclosed. Address letters to Investors Guide. Answers are based upon information which The Tribune believes correct, but beyond care in securing it The Tribune assumes no responsibility

Wednesday, July 2, 1930.

[Copyright: 1930: By The Chicago Tribune.]

Claude Neon Lights.

Will you kindly advise me concerning Claude Neon Lights common stock which is listed on the New York Produce exchange? I would especially like to know their earnings and dividends paid, if any.—U. R. C.

Claude Neon Lights, Inc., was formed under New York laws in 1924. Through subsidiaries it manufactures electric gas filled luminescent tubes under patents purchased from Georges Claude.

In 1929 a plan was outlined whereby the various Claude Neon companies would be consolidated into three major operating units during 1930. During the last year the company has been in much litigation. In April, 1930, the United States Circuit Court of Appeals upheld a decision that the company had not infringed patents of Rainbow Lights, Inc.

This company has never published complete annual statements, although it has reported that for the year ended Dec. 31, 1929, net income was $1,091,851, equal to $1.05 per share on 1,036,243 common shares [par $1.00], the average number outstanding during the year. The company has only one class of stock and no funded debt. No statement of earnings prior to 1929 is available.

No dividends have been reported on the stock. It is a speculation.

Harrisburg Gas.

Harrisburg Gas company 5 per cent bonds of 1970 have been suggested to me. What do you think of these bonds as an investment?—G. R. M.

Harrisburg Gas company $2,200,000 first mortgage 5s, dated May 1, 1930, and due May 1, 1970, are secured by a direct first mortgage on the entire property of the company, except securities unless specifically pledged. The company's contract with Bethlehem Steel corporation for the purchase of gas is included in the mortgage security. The reproduction cost of the property has been placed at $6,200,000.

Harrisburg Gas company, which is controlled by United Gas Improvement company, supplies a population of about 150,000, centering around Harrisburg, Pa.

The proceeds of the bond issue and subscription of $986,500 by stockholders to common stock of the company will be used to liquidate floating indebtedness and for expenditures already made and for extensions and improvements to its properties.

Net earnings in 1929 amounted to $441,626. Annual interest requirements amount to $110,000.

These bonds are regarded as sound.

ARRIVAL OF BUYERS

Buyers may register in this column by telephoning Superior 0100, by mailing in advance notice, or by filling out blanks at their disposal in The Tribune Public Service office, 1 South Dearborn street.

DENVER, Colo.—Star Furniture store; Adolph Mayer, furniture; Chicago Beach hotel.

SHEBOYGAN, Wis.—Alfred Jung & Co.; Mr. Jung, women's apparel; 222 West Adams street [Barden-Allen, Inc.].

The Chicago Market associates yesterday registered the following:

JOLIET, Ill.—Klein Brothers; Mr. Greenfield, coats.

MACOMB, Ill.—Wyne Dry Goods company; E. E. Wyne, dresses.

OTTAWA, Ill.—Emerick & Mason; Mrs. Woodward, dresses.

LA PORTE, Ind.—Boston store; Mrs. Labertew, dresses.

BENTON HARBOR, Mich.—Enders company; Mrs. Shipman, suits.

DELAVAN, Wis.—Lucy Vogt; Miss Vogt, suits.

WALWORTH, Wis.—Meyer Cohn company; Mrs. Cohn, dresses.

BANKRUPTCIES.

44735—James S. Korshak, dress manufacturer, 308 South Market street. Voluntary. Liabilities $10,027. Assets $3,729. Aaron Soble, attorney.

BUSINESS SESSIONS TODAY

CONVENTIONS.

The Crane Co.....Stevens and Drake hotels
Scholl Manufacturing Co. 219 W. Chicago-av.

MEETINGS.

American Railway assn.....Edgewater Beach
Carnegie delegation ....Drake
David Y. Colcord Inc ....Hotel La Salle
Pioneer Suspender Co..........Stevens hotel
B. Wallace & Sons Mfg. Co...Stevens hotel

LUNCHEONS.

Chicago Financial Advertisers. Palmer house
John Hancock Insurance Co..Congress hotel
Life Insurance Trust club ....Morrison
Public Ownership league. Central Y. M. C. A.

EVENING EVENTS.

Field Glore & Co ....Drake hotel
Gardners' and Florists' union. Bismarck hotel

[Compiled by the convention bureau of the Chicago Association of Commerce, to which please send any additions or corrections.]

NEW YORK BANK STOCKS

	Bid.	Ask.		Bid.	Ask.
Bank Am	100	103	Emp Tr	72	75
Bk Manh	105	107	Fifth Av	2750	3000
Bk NY&T	630	650	First Nt	4775	4875
Bk U S	41	43	Gty Tr	590	600
Bkrs Tr	128	130	Har Nt	1475	1550
Bkyn Tr	680	695	Irv Tr	46	47
Cen Hnvr	332	337	Mfrs Tr	93	95
Chase Nt	127	129	Natl City	136	138
Chat Ph	102	105	N Y Tr	230	235
Chem Nt	61	63	Pub Nat	100	102
Com Nat	380	395	Tit G&T	142	146
Cont Bk	25	27	U S Tr	3900	4100
*Corn Ex	150	155			

*Ex rights.

News and Gossip of Stock Marts

Bids for Consolidated Gas.

Recent strength in Consolidated Gas naturally has given rise to the usual story that United corporation interests are increasing their holdings of this stock. According to persons who have been familiar with this situation on former occasions, United is not now buying the stock, but has had large bids in the market below the $100 level.

U. S. Steel Regains.

For the first time in more than a month United States Steel common has acted as if it wanted to restore itself to its position as market leader. Monday's rebound to 160 was the most impressive performance it has given in days. What is more important, Steel has been able to maintain a recovery which was started modestly Wednesday.

Van Camp Behavior.

In spite of the recent announcement that the Jewel Tea company is to acquire control of Van Camp Packing, stock of the latter concern has been inactive marketwise, although showing wide fluctuation between sales.

Shorts Worry.

It is said that floor operators short on general principles in many volatile stocks are beginning to wonder how they are going to get out of their predicament.

CORPORATION EARNINGS

NATIONAL BELLAS HESS.

Reports gross cash receipts for June of $2,232,338, a decrease of 23.9 per cent from gross receipts of $4,250,666 for June last year. Gross cash receipts for the six months ended June 30 were given as $18,380,445, a decrease of 27.9 per cent from $25,367,665 for the corresponding period last year. The statement explained that receipts this year included figures for certain stores not operated last year, and that therefore the actual comparative decrease for the six months period is 35.5 per cent.

CURTIS MANUFACTURING.

For the year ended May 31 net profit was $724,516 after all charges and taxes, against $771,752 in the previous fiscal year.

CONSOLIDATED GAS, ELECTRIC LIGHT AND POWER OF BALTIMORE.

For twelve months ended May 31 net income was $7,711,457 after taxes, depreciation, interest, etc., against $6,626,676 in preceding twelve months.

ALL-AMERICAN MOHAWK.

For the year ended March 31 had operating loss was $705,442, against a deficit of $168,656 in the previous fiscal year. As of March 31 the company reports current assets of $383,650, against current liabilities of $510,737.

DRY GOODS.

NEW YORK, July 1.—(AP)—Cotton goods opened slightly firmer today with a fair inquiry reported for some gray cloth constructions. Burlaps came in unchanged. Calcutta reports stating that a meeting will be held tomorrow to act on a proposition to curtail production 25 per cent. Raw silk was quiet and steady. Silk merchandise was being sold steadily at low prices to clean up summer stocks. Wool goods were quiet.

MID-YEAR RECOMMENDATIONS for SOUND INVESTMENT

		Rate	Due	Approx. Yield %
PUBLIC UTILITY BONDS				
Commonwealth Edison Co.	1st Col.	4½%	Apr. 1, 1956	4.65
Cities Service Co.	Conv. Deb.	5%	June 1, 1950	5.00
Central Illinois Public Service Co.	1st "C"	5%	Nov. 1, 1968	5.15
International Tel. & Tel. Co.	Deb.	5%	Feb. 1, 1955	5.22
Central Power & Light Co.	1st	5%	Aug. 1, 1956	5.35
Central West Public Service Co.	1st Lien	5½%	Nov. 1, 1956	6.26
Western Power Light & Telephone Co.	1st Lien	6%	Feb. 1, 1948	6.50
INDUSTRIAL BONDS				
Pure Oil Co.	Deb.	5½%	Mar. 1, 1940	5.75
Armour & Co. Real Estate	1st	4½%	June 1, 1939	5.95
McKesson & Robbins, Inc.	Conv. Deb.	5½%	May 1, 1950	6.10
National Terminals Corp.	1st	6%	Apr. 1, 1946	6.78
Northern Electric Co. & Northern Paper Mills	Deb.	6%	May 1, 1943	7.40
Godchaux Sugars, Inc.	1st	7½%	Dec. 1, 1941	7.40
American Service Co.	1st	6%	Jan. 1, 1944	7.60
SHORT TERM SECURITIES				
Middle West Utilities Co.	Conv. Notes	5%	July 1, 1935	5.63
Western Power Light & Telephone Co.	Notes	5½%	Mar. 1, 1931	6.00
Fox Film Corp.	Notes	6%	Apr. 15, 1931	6.00
Central West Public Service Co.	Notes	5½%	Aug. 1, 1931	7.00
New York Dock Co.	Notes	5%	Apr. 1, 1932	7.00
American Service Co.	Conv. Notes	7%	Sept. 1, 1932	7.20
MUNICIPAL BONDS				
Westchester Co., New York	Serial	4%	June 1, 1939-80	4.00
Philadelphia, Pennsylvania	Sch. Dist.	4¼%	Nov. 1, 1955	4.05
Marathon Co., Wisconsin	Highway	4½%	May 1, 1944-45	4.15
Joplin, Missouri	Sch. Dist.	4½%	Apr. 1, 1945	4.25
Kearney, New Jersey	Water	4½%	June 15, 1938-70	4.30
Fort Worth, Texas		4¾%	Feb. 1, 1956-58	4.35
Chicago South Park Commissioners		4%	June 1, 1939	4.35
Dallas Co., Iowa	Road	4¾%	May 1, 1937-45 (opt. 1936)	4.35
Warren Co., Iowa	Road	4¾%	May 1, 1938-40 (opt. 1936)	4.35
Guthrie Co., Iowa	Road	4¾%	May 1, 1937-43 (opt. 1936)	4.35
Chicago Sanitary District		4¼%	Nov. 1, 1946	4.40
Chicago Sanitary District		4½%	Apr. 25, 1936	4.40
Chicago Sanitary District		4½%	July 1, 1943	4.40
City of Chicago, Illinois		4½%	Jan. 1, 1937-50	4.40
Port of Tacoma, Washington	Imp.	4½%	Feb. 1, 1954	4.50
Greensboro, North Carolina	W. & S.	5%	Feb. 1, 1948-54	4.50
Beaumont, Texas	School	5%	May 1, 1964	4.60
City of Mobile, Alabama		5%	Nov. 1, 1947 & 54	4.75

(These securities are offered subject to prior sale and change in price.)

A. B. Leach & Co., Inc.
Telephone Central 8400
39 South La Salle St., Chicago
NEW YORK SAN FRANCISCO

MAIL ORDER CO. REPORTS GAIN IN SALES VOLUME

Six Mo. Increase Is 7⅓ Millions.

BY O. A. MATHER.

A rift in the rather dark business sky appeared yesterday when Montgomery Ward & Co. issued its sales report for June and the first half of this year. It indicated that the big Chicago mail order and chain store concern has been doing a considerably larger volume of business than last year, as dollar sales show gains despite the generally lower commodity prices.

Sales last month totaled $23,989,300, an increase of $2,035,661, or 9.27 per cent, over June, 1929, and sales for the first half of this year aggregated $130,185,103, a gain of $7,377,563, or 6.01 per cent, over the first half of 1929. While the company is operating more stores than last year, the consequent larger sales have been considerably offset by lower prices.

Produce Adverse News.

Two other major industries again produced news yesterday. Steel ingot production has declined again in the last week, with the average mill operations for the country now placed around 64 per cent of capacity, compared with about 66 per cent a week ago. The United States Steel corporation now is operating around 69 per cent, compared with 71 per cent last week, while independents now are down to 59 per cent, compared with 61 per cent last week. A year ago United States Steel was operating at 97 per cent and independents were around 91 per cent, with the average for the whole industry about 93½ per cent.

The outlook is for still further curtailment this week because of the Independence day holiday. A number of mills will be closed down from Thursday night until Monday morning and operations are expected to sag below 55 per cent of capacity. Twenty out of 36 blast furnaces in the Chicago district are in operation.

Another increase in petroleum production took place last week, although this is the season when the demand for petroleum products should offset larger output. The daily average gross crude oil production totaled 2,610,950 barrels, an increase of 12,100 barrels a day over the preceding week, according to the American Petroleum institute. Larger production in the Texas fields was primarily responsible for the upturn.

Restricts Output.

The Oklahoma corporation commission, as requested by oil operators, has issued an order restricting Oklahoma crude oil production for the third quarter this year to an average of 650,000 barrels a day. The former curtailment program is continued with only slight changes.

Refineries last week took slightly more crude oil than in the previous week and operated at 74.5 per cent of capacity, compared with 74.4 per cent. Gasoline consumption in 42 states in April totaled 918,649,000 gallons, compared with 804,685,000 gallons in April. Further price cutting of gasoline prices in the San Francisco district was reported, with a retail level of 14 and 15 cents a gallon prevailing.

Summarizes Failures.

The difficulties of general business during the first half of this year are indicated in a summary of commercial failures by R. G. Dun & Co. Failures numbered 13,771, an unprecedented number for such period and an increase of 13 per cent over the 12,172 failures in the first half of 1929. The nearest approach to the current figure was the 13,384 insolvencies in the first half of 1922.

Failures also reached a record number last month for any June, despite the seasonal trend toward a decline. They totaled 2,026, an increase of 15 per cent over June, 1929, although a decrease of 7 per cent from May. But liabilities last month totaled $63,130,000, a sharp increase over May. Liabilities for the first half of this year totaled $337,089,083, which was less than the $373,716,338 in 1922, but considerably above the $232,000,000 in the first half of 1929.

Sugar Melt of 15 Refiners Totals 2,250,000 Tons

New York, July 1.—(AP)—The sugar melt of 15 United States refiners from Jan. 1 to June 21 totaled 2,250,000 long tons, against 1,480,000 tons in the corresponding period last year. Deliveries were 2,035,000 long tons, compared with 2,240,000.

Tells of Scientific Battle Waged in Heating Field

BY SCRUTATOR.

Engineering science is bringing about a new era in the distribution and consumption of fuel, whether it is used for production or mechanical power or for heating as a measure of human comfort.

Just what stage this era is now in is problematical. Improvements are coming, but whether they will be revolutionary or only moderately better than present methods cannot be determined. Competition is so keen in the heating field, however, that science is being driven to the limit to discover the best.

Not so many years ago most householders—to keep the discussion in the simple, domestic domain—were limited to coal or coke for the manufacture of artificial climate within their walls. Now each one may have those, he may have gas, sometimes natural and sometimes manufactured, from a central station; he may have a variety of oil burners, or he may have his own gas plant, with the fuel delivered to him in liquid form and full service rendered by the installing company.

Gas Consumption Rises.

Nearly two trillion cubic feet of natural gas was consumed last year, three times as much as in 1921. The Union Trust company of Cleveland reports that there are now 80,000 miles of natural gas pipe lines in the country, representing two billion dollars of invested capital, and that 250 million dollars more is to be poured into the industry this year.

Less in volume, but even more significant in percentage increase, has been the use of liquefied petroleum gases. The department of commerce has reported that about ten million gallons of this kind of fuel was marketed in 1929. This is twice the 1928 production, twenty times that of 1925 and forty times as much as the 1922 record.

A number of small cities are being served by plants using one of these liquid hydrocarbons, butane, and propane and pentane are being pushed for domestic use by several companies. Tentative efforts are being made to establish rate bases for metered service to individual or small community customers, just as the butane companies do in somewhat larger communities and the natural and locally manufactured gas utilities do in the cities.

Meets Competition.

The coal trade is meeting its competition with bettered combustion methods. As with the oil burners, improvements in furnaces are constantly being made, with the idea of burning coal more economically and with less smoke nuisance. One such was inspected yesterday. The claim was advanced, and proved to a degree, that even cheap Illinois coal can be burned in it with a minimum of smoke.

All the fuel forms discussed here have advantages and disadvantages. There is no indication that any one of them can ever drive the others from competition completely. Each can fit certain conditions and desires better than the others. Indications are, however, that the householder is going to derive benefits in better heating from the battle.

STRAWN NAMED TO INT. CHAMBER COMMERCE POST

SILAS H. STRAWN. [Matzene Photo.]

Washington, July 1.—(AP)—Silas H. Strawn of Chicago has been appointed chairman of the American committee of the American section of the International Chamber of Commerce to succeed Thomas W. Lamont, whose term expired June 30.

In reporting the appointment today the American section further announced that the next general biennial congress of the International chamber—the first in the United States—will be held in Washington May 4 to May 9, 1931. Business men from forty-seven member countries will attend.

Quits J. P. Morgan & Co. to Head U. of Pennsylvania

[Chicago Tribune Press Service.]

New York, July 1.—Thomas S. Gates has resigned a J. P. Morgan & Co. partnership to become president of the University of Pennsylvania without remuneration, it was announced today. This ended a financial career of twenty-four years. Mr. Gates also resigned from Drexel & Co., the Philadelphia affiliate of Morgan & Co.; from Morgan, Grenfell & Co. of London, and from Morgan & Cie of Paris. Directorships he relinquished were in the Baldwin Locomotive Works, Public Service Corporation of New Jersey, United corporation, Standard Steel Works company, Midvale company, and others.

Report 28,406 Decline in Illinois New Car Sales

Reports on new car sales in Illinois for the first six months of 1930 show a decrease of 28,406 new cars as compared with the same period in 1929, according to figures published by the Illinois Chamber of Commerce. June sales were listed at 16,339 cars, a decrease of 6,707 when compared with May, 1930, and 6,745 less than for June of a year ago. Total car sales for the first six months were 108,973, as compared to 114,193 for the corresponding period in 1929.

U. S. TREASURY STATEMENT

WASHINGTON, D. C., July 1.—The following is a statement of the condition of the United States treasury on June 30:

Income to date this year	$4,177,941,701
Income to date last year	4,033,250,225
Increase	$ 144,691,476
Income over outgo this year	$183,789,214
Income over outgo last year	184,787,035
Decrease	$ 997,821
Balance general fund today	$318,607,168
Balance previous day	342,469,309
Decrease	$ 23,862,141

LOWER EARNINGS FOR N. Y. BANKS ARE INDICATED

New York, July 1.—(AP)—Earnings of New York banks for the first half of the year were generally lower than those for the corresponding period last year, according to the first reports made public today.

The Chemical Bank and Trust company reported earnings equivalent to $1.31 a share on 1,500,000 outstanding shares. Earnings for the first half of last year were indeterminable because of a merger with the United States Mortgage and Trust company.

The New York Bank and Trust company indicated second quarter earnings of $2.92 a share and an annual net income for the year ended June 30, of $10.19 a share, compared with $14.57 for the previous twelve months. Central Hanover Bank and Trust company for the first half earned $3.02 a share. Results for the same period last year were indeterminable because of the merger in that period with Hanover National. In the last half of last year the bank earned $8.77 a share on the same number of shares.

Illinois Savings Bank Deposits Are $412,664,626

Forty-eight Illinois savings banks reporting to the federal reserve on June 1, 1930, showed total savings deposits of $412,664,626 as compared with the report of fifty-one banks at the same period a year ago showing $413,930,258. These figures, sent out by the research department of the Illinois chamber of commerce, show that the present year is practically on a par with 1929 as far as savings deposits are concerned with the 1930 decrease of only one million dollars partly made by the fewer number of banks reporting this year. The June 1 figures are $689,725 in excess of figures published on May 1.

NATION'S DEPARTMENT STORE SALES ARE ONLY SLIGHTLY BELOW LAST YEAR

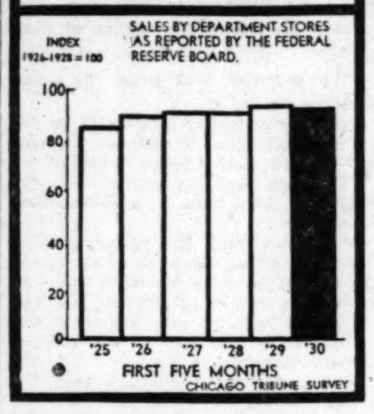

AUTO MAKERS SHOW SHARP DECLINES IN SIX MO. SHIPMENTS

[Chicago Tribune Press Service.]

New York, July 1.—First reports of automobile shipments for June and the first six months of 1930 show sharp declines from the periods last year.

Reo Motor Car company reports June shipments of 1,027 cars and trucks, compared with 3,042 units in the month last year. For the six months shipments totaled 12,760 units, against 23,127 units in the period last year. The June total also was lower than the May shipments of 1,759 cars and trucks.

Buick division of General Motors reports shipments of 4,135 Buick and Marquette cars in June, compared with 9,374 in May and 14,665 in June last year.

The Graham-Paige Motor corporation produced 3,190 cars in June against 5,989 in June, 1929, and 4,797 in May this year. For the first six months output totaled 26,247 cars, against 74,498 in the like period of 1929.

Hupp Motor Car corporation shipped 2,606 cars in June and 16,698 in the first six months. For the first six months last year shipments totaled 25,641 cars.

Will Start Trading in New Cheese Contracts

Trading in a new form of contract for cheese future deliveries will be opened on the Chicago Mercantile Exchange July 7. Under the new contract no substitutions in delivery will be permitted. Heretofore the seller, if unable to make a delivery of the kind specified, could substitute other kinds at a fixed differential. The new contracts insure that the buyer receives what he purchased and the seller is obligated to deliver the exact commodity sold. The old contracts will remain and traders may deal in whichever is desired. The first delivery month for the no substitutions contract will be September.

Pullman Subsidiary's Net Income for May Is $151,411

Pullman company, operating subsidiary of Pullman, Inc., yesterday reported net earnings for May after taxes of $151,411, a decline of $44,345 or 22 per cent from May last year. May gross revenues were $6,171,356, a shrinkage of $300,025 from the corresponding months of 1929. Five months' net was $1,683,609, a drop of $1,083,898, or about 39 per cent from the same period last year. Gross for the period was $32,208,573, off $751,749.

Chicago Stocks Irregular; Transit Issues Score Gains

BY THOMAS FURLONG.

An early rally on the Chicago Stock exchange yesterday died quietly shortly after midday and stocks eased back to their starting level and in some cases dropped through Monday's last prices. Business was extremely dull and the ticker idled at frequent intervals. Transactions amounted to 186,500 shares, a slight decline from the preceding day's modest turnover.

Interest in the transit securities continued as the balloting got under way on the traction ordinance and most of the issues in the group made modest gains. Chicago City and Connecting was again the most active and a fraction higher at the end of the day. Chicago railways were subject to profit taking with the result that the series 3 certificates fell back 2⅛ points to around 2.

Price Adjustment.

The price of Kalamazoo Stove was adjusted to be in better line with present market levels when a few hundred shares were exchanged around 60. The last previous transaction in the issues which was executed some weeks ago was made at 72¾.

After early promise motor shares closed slightly lower; the losses in most instances being confined within a point. Among the sharper price changes was a gain of 8 points by Great Lakes Dredge and an advance of 2 by North American Car. Other industrials moved with a narrow range as did the utilities and the radios.

In the grist of the day's news came the announcement of the Mohawk Rubber company that the quarterly dividend of $1.75 on the preferred stock had been omitted. The dividend on the common stock, which formerly paid $3 annually, was passed last November. Stockholders of the company have approved the plan to increase the common stock to 150,000 shares from 125,000 shares.

The $15,000,000 issue of Public Service Company of Northern Illinois 4½ per cent bonds, recently authorized, will be marketed in the near future by Halsey, Stuart & Co.

Announces Contracts.

P. G. Connell, president of Fitzsimmons Dock and Dredge company, announced that his firm has been awarded contracts for construction and dredging work by the Ford Motor company, the city of Kenosha, and the federal government.

Acquisition of three companies serving communities in Indiana and western Ohio was announced by the Midland United company. The firms acquired are the Liberty Light and Power company, the Cambridge Light and Power company, and the Liberty Camden Light and Power company.

RAIL, U. S. GOV'T ISSUES ADVANCE IN BOND MARKET

New York, July 1.—(AP)—An extensive list of rails and United States government issues profited most from the greater activity and improved tone of the bond market today.

Some of the support came from a reinvestment demand. The last hour saw turnovers stepped up sharply and closing prices of rails were the best in several days.

Gains from ¼ to ¾ of a point were made by many issues in the carrier group. Convertible and warrant issues were more stable, showing a rising tendency throughout the day which some failed to hold. Secondary and speculative domestic issues still suffered from the irregularity which has marked their course for some time.

N.Y. Exchange Has Highest June Trading on Record

New York, July 1.—Trading on the New York Stock exchange in June totaled 76,592,100 shares, the highest June on record. For the like month last year sales totaled 69,546,500 shares. The total of 493,257,900 shares for the six months ended June 30, however, showed a decreased of 44,310,700 shares from sales for the like period last year.

American Zinc Proposes Change in Common Stock

New York, July 1.—(AP)—The New York Stock Exchange has received notice from the American Zinc, Lead and Smelting company of a proposed change in authorized common stock from 200,000 shares of $25 par value to 1,000,000 shares of no par value, each present share to be exchanged for one new share.

SUMMARY OF THE DAY'S MARKETS

CHICAGO.

STOCKS—Irregular. Transit issues advance moderately. Early advance wiped out in general list.

WHEAT—Higher. Prices advanced 2½@2¾c, closing with reaction of ⅞c. July, 91@90⅞c; September, 95@94⅞c; December, $1.00¾.

CORN—Higher. Shorts cover. July advanced 1¾c, closing 74⅞@74¾c, up 1½c. September, 73⅝@73½c, up 1c; December, 68@68⅛c, up ¾c.

HOGS—Higher. Prices highest in 8 days. Best grades up 10c. Top, $9.45; average, $8.95; bulk of sales, $8.50@9.30.

CATTLE—Steady. Offerings small. Top, $12.50; bulk of sales, $9@11.00.

PRODUCE—Butter higher, 36 c. Fresh eggs lower. November, ⅛c lower, 26⅞c. Live hens unchanged. Potatoes unchanged.

NEW YORK.

STOCKS—Lower. Call money, 2½@3 per cent. Volume, 2,278,850 shares. Allied Chemical drops 9 points.

COTTON—Higher; spots up 10 points. New York, 13.65c; New Orleans, 12.85c; Galveston, 13.05c; Houston, 12.85c. Chicago futures up 4 to 11 points, New York 8 to 11 points, New Orleans, 9 to 16 points higher.

What 40 Stocks Did

TWENTY GAINS.

Am Car & Fdry	+ ¼	Int Bus Mach	+ 5⅝
Am Mach	+ 7	Marmon Mot	+ 1⅝
Andes Copper	+ 1⅝	Nat Cash Reg	+ 1¼
Atchison	+ 3¼	N Y Central	+ 2⅜
Cerro de Pasco	+ 4½	Otis Elev	+ 1⅛
Chi & N W	+ ⅝	Penn R R	+ 1⅛
Gen Cigar	+ 1⅜	Safeway Stores	+ 2¼
Granby Mining	+ ⅝	Tex Pac Ld Tr	+ 1
Hudson Motors	+ ½	U S Ind Alco	+ 2½
Ing-Rand	+12	Woolworth	+ ¼

TWENTY LOSSES.

Am Can	— 2½	Gen Motors	— ½
Am Tel & Tel	— 3⅜	Houston Oil	— 2⅜
Beyer	— 3	Mont Ward	— ⅝
Case	— 3½	Nat P & L	— 1¼
Col G & E	— 1⅝	Radio	— 1⅝
Cons Gas	— 2¼	Uni Aircraft	— 1⅛
Du Pont	— 1¼	United Corp	— 1⅛
Elec Power	— 3¼	U S Steel	— ⅝
Foster Wheeler	— 2⅞	Vanadium	— 1⅝
Gen Elec	— 2½	Westinghouse M.	— 3⅜

Week's Freight Loadings Show Decline of 5,234

Washington, D. C., July 1.—(AP)—Revenue freight loadings for the week ended June 21 were reported by the American Railway association to have totaled 920,859 cars. This was a decrease of 5,234 cars below the preceding week and a reduction of 140,015 cars below loadings for the corresponding week a year ago.

CONVALESCING STOCKS SUFFER LATE RELAPSE

Main Body Is Off 1 to 4 Points.

YESTERDAY'S AVERAGES

	High.	Low.	Last.	Net chge.
25 railroads	111.13	109.44	110.25	+ .92
25 industrials	280.46	271.22	272.26	—4.42
50 stocks	195.79	190.33	191.25	—1.75

BY FRED HARVEY.

[Chicago Tribune Press Service.]

NEW YORK, July 1.—For a while today the stock market chugged along like it might really be going somewhere. Various pivotals such as U. S. Steel, Can, Westinghouse, Public Service of New Jersey, Radio, Atchison and a host of other favorites pushed up to new high levels for the movement and gains of from 3 to 6 points were numerous.

Then along in the afternoon traders began to get the notion that the rebound was developing entirely too fast to be healthy and commenced to stand from under. The sequel was a selling movement of growing momentum that very largely wiped out the early gains and left the main body of stocks from 1 to 4 points lower on the day.

Colors Outlook.

The flareback took a lot of starch out of the new bull position and gave the outlook for the remainder of the abbreviated trading week—the market will be closed Saturday as well as Friday—a rather deep indigo blue tinge.

While a good part of late selling was in the nature of profit-taking by speculators who had purchased on recent reactions, some of it no doubt was prompted by the appearance of reports from the leading steel centers telling of a further slackening in the pace of mill output. Then too, banks drained about $90,000,000 out of speculative supply channels on call loan

[Continued on page 37, column 2.]

THE underlying strength of America is very great and her industries are bound to go forward. The present recession in stocks will not last; Stock Exchange values should not depend upon an immediate outlook, but on a long-distance outlook, and the long-distance outlook seems certainly to be as good as ever.

G. E. Barrett & Co.
Incorporated
316 So. La Salle Street, Chicago
Offices in Principal Cities of the United States

28 Year Old, 21 Year Old
Policy Holders Praise American Credit Insurance

S. M. Schwab Jr. & Co., New York, write: "We have been carrying your policies for about 28 years, and take this occasion of assuring you that we appreciate the spirit in which you have always conducted your settlements with us. We hope that our friendly relations will continue in the future for a similar period."

Kops Brothers, Inc., New York, write: "We have carried a policy in your company for over twenty years although this is our first request for a settlement over a twelve-year period. As in our experiences of the past, we found the settlement made today to be entirely fair."

American Credit Insurance safeguards the accounts receivable of Manufacturers and Jobbers against unexpected and abnormal bad debt losses. Protect yourself *now*, with one of our policies, scientifically written to fit your exact requirements.

The AMERICAN CREDIT-INDEMNITY Co. OF NEW YORK. J. F. McFADDEN, PRESIDENT
R. J. LYDDANE, Manager
20th Floor, 220 South State Street
Phone: Harrison 8947, Chicago, Ill.

Foremost In Savings Business

In Chicago, this Bank leads in number of savings customers and in total volume of savings deposits

CONTINENTAL ILLINOIS BANK AND TRUST COMPANY
CHICAGO
231 SOUTH LA SALLE

Are you one of the 42,000 investors who receive a dividend check from Central Public Service Corporation every three months?

$4 Cumulative Preferred Shares

of this $300,000,000 Company are a safe, profitable investment for your savings.

Write or phone for interesting information

Albert E. Peirce & Co.
105 West Adams Street
Chicago

Exempt from Federal Income Tax

Memorial Park District

Cook County, Illinois

5% Park Improvement Bonds

Memorial Park District, one of the largest park districts outside the City of Chicago, comprises total area of 5.5 square miles, and includes the village of Bellwood, part of Melrose Park and surrounding territory.

The Bonds are full and direct general obligations, payable from unlimited general taxes levied on all taxable property in the Park District.

Assessed Valuation $7,875,995
Total Bonded Debt 195,000
Population, estimated 8,000

Maturities:
June 1, 1949, to June 1, 1950

Legal for Trust Funds in Illinois

H.C. SPEER & SONS COMPANY
Established 1885
First National Bank Building
Randolph 0820 CHICAGO

Central States Elec. Corp.
Common Stock
Listed New York Curb

Price about 23, yielding about 11¾% Paying regular dividends of 10% in stock and 40c in cash

High for 1930—39¾
High for 1929—83⅝

Organized in 1912. This company owns control of American Cities Pr. & Lt. Corp., over 40% of Electric Shareholdings Corp., over 10% of Shenandoah Corp. which owns over 80% of Blue Ridge Corp. Together with its subsidiaries it owns over 1,500,000 shares of North American Company Common quoted on New York Stock Exchange around $100 per share.

Excellent possibilities for profit with high yield and safety make these shares an outstanding bargain. Descriptive circular on request.

Earl I. Custin & Co.
39 S. La Salle St.
Randolph 2331

F. M. ZEILER & CO.
Members Chicago Stock Exchange

Chicago and New York
BANK STOCKS
and
Unlisted Securities
Bought *Sold* *Quoted*

929 ROOKERY BLDG.
Central 5387

ESTABLISHED OVER 40 YEARS

Hulburd Warren & Chandler
208 S. LA SALLE ST.
Branch Office: Daily News Bldg.

STOCKS
BONDS GRAIN
COTTON

MEMBERS:
New York Stock Exchange
Chicago Stock Exchange
Chicago Board of Trade
New York Produce Exchange
Winnipeg Grain Exchange
Associate Member N. Y. Curb

If you are interested in the bearing of this market on

CITIES SERVICE CO.
OR
MIDDLE WEST UTILITIES CO.

common stock we will be glad to forward pertinent information which we believe valuable.

Paul A. Leschuck & Co.
Members
The Chicago Stock Exchange
231 S. La Salle St., Chicago
Telephone Central 7182

NEW YORK CURB TRANSACTIONS

Tuesday, July 1, 1930.

Total sales, shares 564,400
Total sales, 1930 145,832,800
Year ago 2,945,200
Previous year 212,068,200

	Sales.	High.	Low.	Close.	Net chge.
A					
Aero Sup B..	200	7⅛	7⅛	7⅛—	⅛
Aero Underwr	100	11	11	11	....
Air Investment	300	4⅛	4⅛	4⅛	....
Alleg war A..	100	5	5	5	....
Allied Mills...	600	9¼	8⅝	9⅛	....
Alum Co Am.	200	240	240	240	....
Am Bakeries A	100	32	32	32	....
A CitP&L B..	2,200	17	16	16⅜+	¼
Am Com P A	2,000	23⅝	22⅞	23⅜—	¼
Am Cyan B..	3,600	19¾	19	19½+	⅝
Am Dept Str..	200	3⅛	3⅛	3⅛	....
Am Equities..	600	15⅛	14¾	14½+	½
Am Inv B....	500	8½	8⅛	8½+	⅛
Am Fgn Pw w	1,800	44⅜	41⅞	42 —	1⅞
Am Gas & El	4,300	116	112	112 —	2⅞
Do pfd	100	105	105	105	....
Am Laundry..	75	57	56	57	....
Am Lt & Tr..	500	59⅝	59½	59½	....
Am Maracaibo	1,100	2⅛	2⅛	2⅛	....
Am Nat Gas..	1,200	15⅛	14⅜	15½+	1⅛
Am Sup Pw..	19,900	23⅞	23	23 —	⅛
Am Tob n...	300	113⅜	113	113 —	½
Do new B...	3,100	117	114	114 —	2
Am U&G B ctf	5,800	9⅛	8⅛	9 +	1
Am Yvette ..	800	3⅜	3	3 +	⅛
Anc Ps Fence	400	8	8	8 +	⅛
Ang Ch C Nit	400	27½	26⅝	26⅝	....
Appala Gas...	900	10⅜	9⅝	10 —	⅛
Ark Nat G...	100	9⅝	9⅝	9⅝—	⅛
Do A	1,200	9⅝	9⅝	9½+	⅛
AssoEl Ind Ltd	100	5⅝	5⅝	5⅝+	⅛
Asso G & El.	300	37½	37½	37½—	⅝
Do A	5,300	34½	32	34 +	1⅛
Do deb rts ..	700	7⅝	7	7	....
Do allot ctfs.	175	105	105	105 +	2⅝
Asso Laundries	100	1⅛	1⅛	1⅛+	⅛
Atlas Plywood	100	16½	16½	16½	....
Atl Lobos	200	½	⅜	⅜	....
Avia Corp Am	500	45	44⅝	45	....
B					
Bancomit Corp	200	45⅝	45	45 —	⅝
Bickford Co...	100	16	16	16	....
Bliss Co	200	19¼	19¼	19¼	....
Blue Ridge Co	6,500	8⅞	8⅜	8½—	⅛
Do cvt pfd.	1,300	38⅛	37	38⅛+	1½
Braz T & L..	2,000	40⅜	39½	39⅝—	⅛
Bridgeport Mh	100	4	4	4	....
Burco Inc	100	7	7	7	....
Do wars	100	2	2	2	....
Do cvt pfd..	300	39	39	39	....
C					
Cable & W A	800	1½	1½	1½	....
Do B	3,000	¾	⅝	⅝	....
Do pfd	900	4	4	4	....
CAM Co vtc..	600	⅝	½	⅝	....
Car Mar Wire	1,000	4⅝	4⅝	4⅝	....
Carib Syn n..	600	1⅛	1⅛	1⅛	....
Celanes CorAm	500	20	19⅞	19⅞	....
Do pfd n....	25	89⅞	89⅞	89⅞+	2⅞
Celluloid Co pf	50	96	96	96	....
Cent P S A..	1,300	29½	29	29 —	½
C S W Util pf	300	102	102	102	....
Cent St El...	5,100	23	22⅜	22⅞	....
Chat Ph Allied	1,700	18	18	18	....
Che Nat Asso	4,100	19⅛	18⅞	19 +	⅛
Chain Strs Dev	800	4⅝	4⅝	4⅝—	⅛
Cit Serv.......	9,600	27	26⅝	26⅝—	⅝
Do pfd	200	88⅝	88½	88⅝	....
Cohn Rosen...	100	10	10	10	....
Colon Oil	200	4	4	4 +	⅛
Colum O & G.	2,000	9⅛	8⅝	9 +	⅛
Colum Pict ...	300	38⅜	35	35	....
Do vtc	700	36	36	36	....
Com & So war	2,800	3⅛	3⅜	3⅜—	⅛
Commu Wat S	400	12⅞	12½	12½—	½
Cons Aircraft.	300	22	21½	21½—	½
Cons Cop Min	700	4⅛	4	4⅛+	⅛
Cons G & E B	400	113	112	112 +	1⅛
Cons Ldy Corp	400	11⅝	11⅛	11⅛—	⅛
Cons Ret Strs	100	7½	7½	7½	....
Cont Sh cv pf	25	78	78	78 +	1⅞
Cord Corp ...	700	7	7	7	....
Courtauld Ltd.	100	10⅜	10⅜	10⅜	....
Cosden Oil ..	1,000	38	36½	36½+	⅝
Creole Synd ..	200	6	5⅞	5⅞	....
Crocker & Wh	400	17⅜	17⅛	17⅜+	2
Crown C & S.	100	30⅝	30⅝	30⅝	....
Cuneo Press ..	1,100	37⅞	35	35 —	2
Curtiss W war	600	1⅝	1⅝	1⅝	....
D					
Darby Petrol..	1,000	13⅝	12¾	13½+	⅝
Dayton Air ..	100	3½	3½	3½—	½
Deer & Co ...	2,600	92⅞	89	89 —	1
De Forest Rad	800	3⅝	3⅝	3⅝+	⅛
De Havilland O	200	7⅛	7⅛	7⅛	....
Det Aircraft .	100	5⅝	5⅝	5⅝—	⅛
Dresser Mfg ..	300	40	39⅛	40 +	1⅛
Do B	100	33	33	33	....
Dubilier Cond.	300	5⅛	5⅛	5⅛+	⅝
Duke Power .	25	151	151	151 +	1
Duquesne Gas.	......	9⅝	9⅜	9⅜—	⅛
Durant Motors.	2,500	2⅞	2⅛	2⅞+	⅛
E					
E Util A cv pf	200	13¼	13¼	13¼+	¾
East G & F..	1,900	31⅛	30	31 +	½
East S Pow B	300	27½	26	27⅛+	⅛
Eisler Elec ..	700	10	9⅝	9⅝—	½
El Bond & Sh.	80,800	81½	70	77 —	2¼
Do pfd	700	105⅝	104¾	105½+	½
Do Y pfd	800	93¼	92⅝	93⅛+	⅛
El Pow Assn.	1,000	23	21⅞	21⅞—	¼
Do A	1,000	20⅝	20¼	20¼	....
El P&L opt w	900	49⅛	44⅛	44⅛—	3⅝
Do 6% cv p	400	100½	100½	100½	....
Do 2d pfd.	100	103⅛	103⅛	103⅛	....
Emp Fire Ins.	200	12⅝	12⅝	12⅝—	⅛
Empire Power	300	39	39	39	....
Emp Re Ins..	100	25	25	25	....
Eur Elec A....	500	15½	14½	15½+	1⅛
Do deb rts..	800	4½	4⅛	4½+	⅛
Evans W Lead	400	2	1⅞	2 +	⅛
F					
Fabrics Fin ..	100	4¼	4¼	4¼	....
Fairchild Avia	100	4	4	4	....
Fajardo Sug .	10	50	50	50	....
Fandango Ltd.	100	⅞	⅞	⅞	....
Fed Screw W.	1,500	20⅝	18	18 +	1¾
Fed Metals ..	400	16⅜	15⅝	16⅜+	⅛
Fiat deb rts ..	300	1⅛	1⅛	1⅛	....
Fiat Corp ...	200	17½	17½	17½	....
Fokker Aircrft	1,100	20	19⅛	19⅛—	⅝
Ford M Can A	1,200	31	30	31	....
Ford M France	500	10⅜	10⅜	10⅜	....
Ford Mot Ltd.	1,100	14⅞	14⅛	14⅜+	⅛
Fox Thea A .	2,000	9¼	8⅜	8⅜—	⅛
G					
Garlock Pk ..	200	22¼	22¼	22¼	....
Gen Bak Cor..	2,500	2⅜	2½	2⅜+	⅛
Do pfd	400	29⅝	28⅞	29⅝+	⅝
Gen E Eng rct	500	11⅛	11⅛	11⅛	....
Gen Empire ..	200	21	21	21	....
Gen W & E A	100	28⅝	28⅝	28⅝	....
Ga Pow pfd .	100	101	101	101	....
Glen Ald Coal	100	84⅞	84⅞	84⅞+	4
*Globe Und ..	100	9⅝	9⅝	9⅝—	⅛
Grier S M S.	100	3¼	3¼	3¼	....
Goldfield Cons.	1,000	⅛	⅛	⅛	....
Goldman S T.	4,600	•23⅝	21¼	21¼—	2¼
Gold Seal Elec	500	2½	2½	2½	....
Gotham Knit.	100	1	1	1	....
Graymur Corp	100	30	30	30	....
G Lake D&D n	400	28⅝	27⅝	27⅝—	⅛
Grt A & P new	10	200	200	200 +	5
Gulf Oil Pa..	1,100	126⅝	122	122 +	⅞
H					
Happ Can Inc.	100	1	1	1	....
Hazeltine Corp	200	25	24	24	....
Hecla Min.....	600	9	8⅝	9 —	⅛
Helena Rubin.	200	4⅜	4⅜	4⅜	....
Hir W G & W	300	8⅝	8⅝	8⅝—	⅛
H Oil Tex nw.	16,200	17⅞	16⅛	16⅞—	⅝
Hud B M & S	2,100	8⅝	8	8¼	....
Humb Oil & R	700	90	89	89½+	3⅛
Hydro Elec Sc	300	39¼	38½	38½	....
Hygrade Food.	100	10⅜	10⅜	10⅜+	1
I					
Imp Oil Can..	1,200	19⅞	19⅛	19⅛—	⅝
Ind Pipe Line.	200	32¼	32⅛	32¼+	⅝
Ind T I Oil A	200	28⅜	28⅝	28⅜	....
Do B........	600	28½	28⅛	28¼—	1⅛
Ins Co N Am.	600	66	65⅛	66	....
Do rights....	100	2⅜	2⅜	2⅜	....
Insur Sec.....	300	16⅛	16	16	....
Inter Petrol...	300	1	⅞	⅞—	⅛
Inter Power A	100	20⅛	20⅛	20⅛	....
Internat Petrol	4,800	19	18⅝	18⅝+	⅝
Inter Nick rts.	10,800	7-16	5-16	5-16—	1-16
Int Sup Pow.	100	33	33	33 +	1
Int U Cr W B	200	7	7	7	....
Do B.........	1,000	15¼	15	15 —	⅛
Inter St Equit	500	8⅛	8⅛	8⅛	....
Ital Superpow.	300	9⅛	9⅛	9⅛	....
K					
Kolster Brands	200	⅝	⅝	⅝	....
L					
Lehigh Cl Nav	600	33	32	32 —	⅝
Liberty Baking	100	2⅜	2⅜	2⅜	....
Lone Star Gas	1,200	38	36½	36½+	½
Do rights....	6,700	2⅝	2¼	2¼+	⅛
Louis L & E..	5,000	2⅝	2¼	2¼—	⅛
Lynch Corp...	600	20	19	19	....
M					
Magdal Synd..	500	⅛	⅛	⅛	....
Marine Midld.	23,300	30⅝	29⅝	30¼+	⅛
Mavis Bott Co	1,100	1⅝	1⅝	1⅝	....
Mead J & Co.	100	67⅛	67⅛	67⅛+	⅝
Memp Nat Gas	600	14⅛	14	14⅛	....
Mer Chap & S	200	17	17	17	....
Metro Ch Stor	200	7⅝	7	7⅝+	⅛
Metal Min....	700	13	12⅜	13	....
M St Pt vtc A	200	6	6	6	....
Mid West Util.	2,200	28⅜	27⅝	27⅝+	⅛
Do A war...	100	2⅛	2⅛	2⅛—	⅛
Mid United....	100	25⅛	25⅛	25⅛	....
Mo Kas P Lin	2,500	24⅛	23⅜	23⅜—	⅛
Do vtc B....	400	1⅛	1⅛	1⅛+	⅛
Do rights....	100	3-16	3-16	3-16	....
Montecat rts..	100	⅝	⅝	⅝	....
N					
Nathan Str .	100	9⅝	9⅝	9⅝	....
Nat Am Inc .	900	7⅛	7⅛	7⅛	....
Nat Avia	400	11⅞	10⅝	11 +	⅛
Nat Bond & S	100	36	36	36	....
Nat D Pr p A	100	105	105	105	....
*Nat F & Gas	300	32⅛	32	32 +	⅛
Nat Investors.	800	13	12⅝	13	....
NatP&L 7% p	250	110	110	110	....
Nat P Serv A	100	21⅛	21⅛	21⅛	....
Nat Screen ...	100	31	31	31 +	⅛
Nat S T Sec A	300	14⅛	14⅛	14⅛+	⅛
Nat Trans ...	100	17⅛	17⅛	17⅛	....
Nebel [Oscar].	100	8⅝	8⅝	8⅝	....
Nehi Corp ...	200	21½	21	21½+	½
Nestle Le Mur	300	2½	2½	2½	....
N E Pow pfd	130	90	89⅝	89⅝	....
N M & Ar Ld	100	3⅛	3⅛	3⅛	....
Newmont M .	1,400	88	86	87½—	⅛
Newport Co .	1,100	22¼	21	21⅛—	⅝
Nia Sh of M D	200	14⅛	14⅛	14⅛	....
NY&R&BA Inc	1,500	9	8½	8½—	½
NYTel 6½% p	100	115	114⅝	114⅝—	1⅛
Niag Hud Pr	6,900	17⅝	17	17¼+	⅛
Do A war .	400	4⅝	4⅝	4⅝—	⅛
Do B war .	600	10⅛	9⅝	9⅝—	⅝
*Nipissing M.	100	1	1	1 —	⅛
Noranda Min .	400	23⅛	22⅞	23⅛+	⅝
N Am Avia w	700	2⅝	2⅝	2⅝—	⅛
N Am L & P	100	65	65	65	....
N Euro Oil .	1,000	2⅜	2¼	2¼—	⅛
*N St Pow A	100	140	140	140	....
O					
Ohio Copper .	1,400	⅝	½	½	....
Ohio Oil	1,000	66½	65	65¼+	¼
Do pfd	600	105¼	105¼	105¼+	¼
Outboard A .	200	13	13	13	....
Do B	300	6⅝	6⅛	6⅛+	⅛
P					
PacG&E 1st p	500	27¼	26⅝	26⅝	....
Pac Pub Serv	300	28	27⅛	28 +	1¼
Pac West Oil..	100	14⅝	14⅝	14⅝+	⅝
Pandem Oil .	4,400	⅞	½	½—	⅝
Parmont Cab .	200	4⅛	4	4⅛	....
Penn Road C	3,800	11⅞	11⅛	11⅛+	⅛
Peo L & Pr A	100	30	30	30	....
Pepperel Mfg..	20	86	86	86 +	⅜
Petr Co Am w	300	3½	3⅜	3½+	⅛
Pilot Radio .	100	6	6	6	....
Pitney B n....	300	11⅜	11	11 —	⅛
Pitts Pl Glass	100	48	48	48	....
Prince & Whi	1,300	10⅜	10⅛	10⅛	....
Do pfd	900	39⅛	38⅝	38⅝—	½
P U Hold w i	2,100	15⅝	15⅛	15⅝+	⅝
PS P & L 1st p	30	98½	98½	98½	....
Pure Oil 6% p	20	96⅝	96⅝	96⅝	....
R					
Ry & L Sec .	300	66⅛	66	66⅛+	3⅝
Railroad Ser .	300	5⅝	5⅜	5⅜	....
Rainb L Pr B	500	3¼	3	3	....
Reiter Foster .	1,100	3⅞	3⅞	3⅞	....
Reli Manage .	100	10½	10½	10½+	⅝
Repetti Candy.	100	⅝	⅝	⅝—	⅛
Richm R cv p.	100	5	5	5	....
Roan Ant Cop	500	21⅝	21⅝	21⅝+	1⅝
Ryan Con ...	100	5½	5½	5½+	⅝
S					
StRegis Pap.	1,300	22⅜	22	22	....
SaltCk Prod.	100	21¼	21¼	21¼	....
Schulte R E	300	6	6	6	....
Schulte Unit.	100	2⅝	2⅝	2⅝	....
Seaboard Util	300	6	5⅞	5⅞	....
SecCp gen N	600	39⅞	34⅝	39⅞+	3⅞
SegalL&Hdwe	300	5⅝	5⅛	5⅛+	⅛
Seiberling Rub	500	6¼	5	6¼+	⅝
Selected Indu	500	6½	6¼	6½+	½
Do 1st pfd..	300	68½	68	68	....
SelfridgePrStr	2,000	2¼	2¼	2¼	....
Sharpe & D pf	50	118¼	118¼	118¼+	¼
Shenand Corp	1,800	9⅜	9⅛	9⅜+	⅛
Singer Mfg ..	2	455	455	455	....
Smith A O....	100	204	198	198⅝—	1⅝
So Coast	200	2⅜	2⅛	2⅛—	⅛
South Corp..	200	6⅛	6⅛	6⅛—	⅛
S W Dairys.	400	5⅝	5	5⅝	....
S W Gas Util	500	13⅛	12	12½	....
Stand Motors.	100	1½	1½	1½	....
Stand Oil Ind	6,100	50⅛	49½	49⅞	....
DoKentucky	700	31⅞	31⅛	31⅞	....
StandP&L pfd	50	120	120	120	....
Starrett Corp	200	20	19⅞	20	....
Do pfd	100	33⅞	33⅞	33⅞	....
Stein Cosmetic	3,800	7⅝	7	7¼	....
Sterchi Bros .	100	10	10	10	....
SterlingSe ctf	200	17	16	16	....
StraussR Strs	200	14	13⅜	14 +	¼
Sunray Oil ..	2,600	5⅜	5	5	....
Swift Co ...	400	28⅞	28½	28½	....
T					
Tampa Elec .	200	64	64	64 +	⅛
Technicol Inc	1,300	36⅞	34	34⅝+	½
TechHugh gold	200	6⅞	6½	6⅞+	½
*Tenn Prod...	100	13	13	13	....
ThatcherSecCp	100	3⅜	3⅜	3⅜+	⅛
ThermoidCo pf	50	69⅞	65⅛	69⅞	....
Tob&Alli Stks	100	33	33	33	....
Transcamer Cp	1,800	31	30	30 —	⅝
TransLDay Pi	5,700	8½	8	8	....
Tri Con wars	100	4⅞	4⅞	4⅞+	⅝
TriUtil Corp.	100	42⅝	42⅝	42⅝	....
TrunzPk Strs	100	21	21	21	....
TubizeArt Sk	100	8	8	8 —	⅝
TungSolLp ne	500	15⅛	14	14	....
Do pfd	200	30	30	30	....
U					
UngerFin Cd.	400	23⅛	22⅞	23⅛+	1
UnNatGas Can	200	26	26	26	....
Union Tob ..	500	½	½	½	....
UnitCh pct pf	100	31⅞	31⅞	31⅞+	⅛
UnitDryDocks	700	4¼	4⅛	4⅛	....
Unit Found..	9,100	19	18½	18½—	⅝
United Gas .	200	25	24	24	....
Do new	8,400	15⅝	14⅜	14½—	⅛
Do pfd	500	93½	93	93½+	⅛
Do new wrs	1,200	6⅜	6	6 —	½
UnitSt El Pw	400	12¼	12¼	12¼—	¼
UnitSt Overs.	300	15⅝	14⅝	14⅝+	⅛
Un Lt & P A.	16,000	38⅝	37⅛	37⅝—	½
Do cv pfd..	400	105	104½	104½—	⅝
Uni Strs	100	3⅞	3⅞	3⅞	....
USDairyPr B.	300	18⅝	18⅝	18⅝	....
U S Finishing	100	11	11	11 +	⅝
U S Gypsum.	200	39¼	39¼	39¼	....
U S Lines pfd	200	13⅛	13⅛	13⅛—	⅛
U S S F Corp	100	6½	6½	6½	....
*Uni Ver Ext	200	10	10	10	....
Utah Ap Min	100	1⅝	1⅝	1⅝	....
Util Equity ..	1,300	13⅝	12	12⅝+	⅝
Util Ind	700	13½	13	13 —	⅛
Do pfd	100	21¼	21¼	21¼+	⅛
Util Pow	1,700	17⅜	17½	17½	....
V					
Vacuum Oil ..	1,700	83⅛	82⅞	82⅞+	⅛
Vick Finance.	600	6⅝	6½	6½	....
W					
Walgreen Co..	300	34	33½	33½—	¼
Walker Mines.	100	2⅛	2⅛	2⅛+	⅛
Wan Cop Min	100	⅛	⅛	⅛	....
West Air Exp	100	31	31	31	....
Willow Caftia	300	8⅝	8	8⅝	....
Worth Inc	100	1⅝	1⅝	1⅝	....
Z					
Zonite Prod...	200	14¼	14¼	14¼—	⅛

DOMESTIC BONDS.

	High.	Low.	Close.	Net chge.
2 Ala Pw 5s '42...	102⅜	102⅜	102⅜	....
13 do 4½s '67......	97	96⅝	96⅝	....
1 do 5s '68........	102	102	102	....
8 Al Cor 5s '52...	102⅞	102⅞	102⅞	....
12 Alum Ltd 5s '48	99⅛	98⅝	99⅛+	⅝
7 Am C P 6s '40..	98⅛	98	98	....
24 Am G&E 5s '28.	98⅜	98	98⅛+	¼
15 A P&L 6s 2028.	107⅞	107¼	107⅞+	⅝
10 Am Rad 4½s '47	98½	98½	98½	....
3 Am Rol M 5s '48	97½	97½	97½+	¼
6 App Gas 6s '45..	109	108	109 +	1
11 do 6s B '45......	96⅝	96	96⅝	....
3 App Pw 5s '56.	100¼	100¼	100¼	....
28 A P&L 5s '56 n.	98	97⅝	98	....
5 Assic El 4½s '53	85	84⅝	85 +	⅛
5 A G & L 5½s '77	94	93	93 +	3⅛
16 do 5½s '38......	83	83	83	....
38 do 5s '68	84	83⅝	83⅞—	⅛
3 do 4½s '48 ww..	95⅝	94	95 —	½
27 do 4½s no war.	74	73½	74 +	½
5 As T Ut 5½s '44.	94⅞	94½	94½+	⅝
4 B T C 5s A '55.	103	102⅝	103 +	¾
9 do 5s B '55.....	102⅝	102½	102⅝—	¼
6 do 5s '60........	102½	102¼	102½	....
3 Best & Me 6s '33	99¼	99¼	99¼—	2
30 B & M ser II '55	99¼	98¼	99¼+	¼
21 Can N R 4¾s '55	99⅝	99⅛	99⅝—	⅛
12 Car P&L 5s '56.	101⅞	101⅝	101⅝+	½
14 Cat Trac 5s '35.	101⅝	101	101⅝+	⅝
7 Cent St El 5s '48	75	75	75	....
8 do 5½s '54.......	76	76	76 +	1
5 Chi Ry ctr 5s '27	80	80	80	....
16 Childs 5s '43.....	87⅛	87	87	....
4 C S Inc 5½s '49.	85½	85⅛	85⅛—	⅝
2 Cin St C 6s '55.	97	97	97 +	½
16 Cities Ser 5s '66.	83	83	83	....
66 do 5s '50.........	100	100	100	....
13 Cit Sr P 5½s '57	86¼	86	86 —	¼
2 Cle El Il 7s '41.	106⅝	106⅝	106⅝	....
11 Com Larrab 6s '41	55	55	55	....
2 Cons Tex 8s '41.	64	63⅞	64	....
6 Con Pw 4½s '58.	98½	98¼	98½	....
2 C G & E 5s '58.	89	89	89	....
10 Cont Oil 5⅛s '37	96	96	96	....
1 Crow Zell 6s '40.	96⅝	96⅝	96 —	¼
7 Cruci Ste 5s '40..	99⅝	99	99 —	¼
1 Cudahy 5½ '37...	96½	96½	96½—	1¼
1 Det C Gas 6s '47.	100⅜	100⅜	100⅜	....
7 Dixie G G 6½s '37.	93½	92¼	93½+	1¼
7 Duquesn G 6s '45	89⅛	86½	89⅛	....
6 East Util 5s '54.	75⅝	74½	75⅝+	1
8 Edi E Ill 5s '33.	101⅛	101⅛	101⅛	....
39 Elec P L 5s 2030	90	89⅞	89⅞+	⅝
1 Emp O&R 5½s '42	84	84	84	....
15 Europ El 6½s '65	87½	86½	87½+	½
25 Fairbks M 5s '42	96⅝	96⅝	96⅝—	⅝
6 Fed Wat 5½s '54	94	94	94	....
1 Fisk Rub 5½s '31	36½	36½	36½—	½
4 Fla P & L 5s '54	87½	87	87½	....
3 Garlock P 6s '39	98	98	98	....
7 Gen Bron 6s '40..	97	96	97	....
1 GWWE 6s B '44..	88	88	88	....
10 Ga. P 5s '67....	100⅝	100¼	100¼	....
3 Gulf O Pa 5s '47.	101⅝	101⅝	101⅝	....
15 do 5s '37.......	101⅛	101	101 —	⅛
1 Gulf S Util 5s '56	98⅝	98⅝	98⅝	....
3 Hou G G 6½ '43	93	93	93 +	⅛
1 Ill P & L 5½s '57	92⅝	92⅝	92⅝+	¼
10 Inland Ut 6s '34..	103⅛	103⅛	103⅛+	½
36 Insull Util 6s '40.	102	100⅜	100⅜+	⅛
1 Int S Corp 5s '47	80	80	80 +	⅝
3 Int Pw 5s '57...	87	86⅛	86⅛	....
4 Invest Co 5s '47..	78⅜	78⅜	78⅜	....
10 Ia Neb L &P5s'57	95¼	95¼	95¼+	⅛
3 Kop G & C 5s '47	98⅛	98⅛	98⅛+	½
7 do 5½s '50......	102⅝	102½	102½—	¼
22 Leh P 6s A 2026.	104½	104	104	....
6 Lib McN 5s '42..	92⅛	92⅛	92⅛	....
5 Lone St G 5s '42	97½	97½	97½+	½
1 Lou P & L 5s '57	97	97	97	....
4 Manit P 5½s '51	99¼	99¼	99¼+	¼
6 Mass G 5½s '46.	103	103	103	....
7 do 5s '55.........	98⅜	98	98 —	¼
1 McCord R 6s '43.	60	60	60 +	⅝
13 Mead 6s '46......	97	97	97	....
22 Mo. Pac 5s '80..	99½	99½	99½+	⅝
2 Miss VRFl 6s '44.	109⅞	109⅞	109⅞	....
10 do 6s '44 x w....	94	94	94	....
2 Mor Co 7½s '30.	100⅛	100⅛	100⅛	....
5 Narragans 5s '57.	100⅞	100⅞	100⅞	....
3 Nat P&L 6s '26..	105	105	105 —	¼
31 do 5s B 2030....	91⅛	91	91	....
2 Nat Pub S 5s '78	75⅛	75⅛	75⅛	....
3 N Eng G&E5s'47	91	91	91	....
33 NYP&Lt 4½s '67	94⅝	94½	94⅝+	⅛
48 Nia Sh Md5½s'50.	102⅝	102	102 +	⅝
3 No St P 6½s '33.	103	103	103	....
3 N Tex Ut 7s '35.	101⅝	101½	101½	....
7 Ohio P 4½s W '56	95	94⅝	95 +	⅝
5 Osweg RP5s '31.	101⅛	101	101	....
10 Pac G&E 4½s '57	95⅝	95⅝	95⅝	....
4 Pac W O 6½s '43	93⅜	93⅜	93⅜+	⅛
12 Pen O Ed 5½s '59	99⅞	99¼	99⅝+	⅝
2 Phila El 5s '60..	104⅞	104⅞	104⅞	....
1 do 5½s 1947......	107	107	107	....
2 Phil R T 6s '62	77	77	77	....
2 Ph G&El 4½s '57	98⅝	98⅝	98⅝	....
2 Pitts Cl 6s '49..	99⅝	99⅝	99⅝	....
5 Pitts St 6s '48..	102⅝	102½	102⅝+	¼
1 Potom Ed 5s '36.	100	100	100 +	1
2 Pw C NY 5½s '47	96	96	96	....
7 Proc&G 4½s '47..	98⅝	98⅝	98⅝	....
6 Pug S P 5½s '49.	101⅝	101⅛	101⅝+	⅝
5 do C 5s '50......	96	96	96 —	¼
1 Reliance 5s '54..	72	72	72 +	½
6 Roch C P 5s '53	74⅝	74½	74⅝—	⅝
9 St L G&C 6s '47	60	59⅛	59⅛—	⅛
1 San An PS6s '58	96½	96½	96½	....
1 Saxet 6s A '45....	99⅞	99⅞	99⅞+	¾
1 Shawsheen 7s '31.	101	101	101	....
5 ShawW&P4½s '67	94⅝	94⅝	94⅝—	⅝
1 do 5s '70	102¼	102¼	102¼—	½
1 Snider Pk 6s '32..	65	65	65 +	1½
7 SEP&L6s2025ww.	106	105⅝	106 +	1
4 So Cal Ed 6s'44.	102½	102½	102½	....
15 do 5s '52	103½	103	103½	....
2 So Cal Gas 5s'37	93	93	93	....
4 So Nat G 6s'44	92⅝	91½	91½—	2
3 do 6s '44 x p...	78	78	78 +	1
1 Southw P&L 6s.	106	106	106	....
4 Sthw Nat Gas ..	97	95¼	97	....
1 Staley Mfg 6s'42	99	99	99	....
2 Stand Inv 5½s'39	85½	85½	85½	....
5 Stand P&L 6s'57	98	97⅝	98	....
2 Stutz M 7½s '37	35	30¼	35	....
10 Swift Co 5s '32.	100⅞	100⅝	100⅞+	⅝
7 Tex G Util 6s'45	96	94	95¾—	¼
3 Tri U Cor 5s '79	80⅜	79½	79⅜+	1¼
46 Un Gulf Cor '50.	100½	100⅛	100⅛	....
1 Un Am Inv 5s'48	82	82	82	....
6 UnL&Ry 5½s '52	88⅝	88	88 +	½
2 US Rub 6½s'31.	100	100	100	....
83 do 6s '33	98¼	98	98⅛—	⅛
2 do 6½s '37	92½	92½	92½	....
35 Van Swer 6s '35	97	97	97	....
17 Valspar 6s '46 .	94½	94	94 —	1
1 Valvoline 7s '37.	101	101	101	....
1 Virg El P 5s'55.	98¼	98¼	98¼	....
1 Wab Ry 5s '80.	100⅝	100⅝	100⅝+	⅝
5 WaldAstH 7s'54w	89⅞	89½	89⅞	....
6 WashWPw 5s'60.	102⅝	102⅝	102⅝—	⅛
17 WebsterM 6½s'33	97⅛	97⅛	97⅛	....
1 W Tex Ut 5s'57	92	92	92 +	1

FOREIGN BONDS.

	High.	Low.	Close.	Net chge.
16 Agri B B c 7s'46	95	93	95 +	3⅛
82 Berlin El 6s '55	89¼	84⅛	88¼—	⅝
1 Bu Air P 7½s'47.	100	100	100	....
2 do 5½s '61	88	86½	86½	....
1 Ch Mtg B 6s '31.	100	100	100 +	¼
2 CyHanGer 7s '39	97	97	97 +	½
2 Cy Brisbane 6%.	96⅝	96⅝	96⅝	....
5 ComPr B 5½s'37	89	88½	89 +	½
1 Cub Tel 7½s '41.	107½	107½	107½	....
5 Dan con 5½s'55.	100⅛	100⅛	100⅛+	¼
1 do 5s '53	95⅝	95⅝	95⅝	....
5 Dan Port 6½s'52	82	82	82	....
1 D Cau Val 7s'48	73½	73½	73½	....
1 FinIndB 7s '44.	84⅞	84⅞	84⅞	....
3 FinldRMB 6s '61	93⅞	93	93⅞	....
9 Celsenkir 6s '34	96¼	95⅝	95⅝+	⅝
6 Ger C Mun 7s'47	97	96⅝	96⅞—	⅛
4 do 6s '47	85½	84⅝	85½+	½
16 Hamb El 5½s '38	86	86	86 —	¼
7 Ital Sup 6s '63.	69⅝	69⅝	69⅝+	⅝
5 Parama Br 7s '58	74¼	74¼	74¼	....
2 Prus F s 6½s'51	93	93	93	....
27 do 6s '52	97¼	96⅝	97 +	⅛
7 R. of Cu 5½s'45.	74	73½	74	....
1 Ruhr. G C 6½s'53	85⅛	85⅛	85⅛	....
7 Saar Bas C 7s'35	98⅛	98⅛	98⅛	....
16 Sidney Aus 5½s.	86½	85½	86½—	6
3 do 7s '46 x w.	82	81¼	81¼—	¾
2 TietzL7½s'46 x w	99½	99½	99½	....
1 UnESer 7s'56 xw	94	94	94	....

Commission House Drops Margin Trading Accounts

New York, July 1.—(AP)—A letter sent to customers by Harvey Fisk & Sons, one of the largest commission houses of the New York stock exchange, announced that the firm had discontinued all margin trading accounts. The letter explained the decision was reached so that the firm may devote its "entire business and attention to investment and cash commission business."

Inquiries among brokerage houses indicated that very few, if any, would follow the example of Harvey Fisk & Sons, one of the older but less active houses, in discontinuing the carrying of marginal accounts. This action is regarded as merely a switching from brokerage to investment business. It is pointed out that approximately 80 per cent of the business done on the stock exchange is done on margin.

GASOLINE AND LINSEED OILS.

GASOLINE—Including tax, tank wagon, 18c; service station, 19c. CARBON—Perfection, 13c. FURNACE OIL—Stanoline, tank wagon, 1 to 99 gals, 9c; 100 to 350 gals, 8c; 350 gals or more, 7½c. MACHINE OIL—Summer black, 9.9c; winter, 10c. WHITE LEAD—100 lb kegs, $13.75. TURPENTINE—60c. LINSEED OIL—Raw, $1.12; boiled, $1.15.

OIL CITY, Pa., July 1.—(AP)—Credit balance, $2.20; runs, 127,216 brls; average runs, 59,993 brls. Shipments, 131,206 brls; average shipments, 65,411 brls.

ROSIN AND TURPENTINE.

SAVANNAH, Ga., July 1.—(AP)—TURPENTINE—Firm, 39⅝c. Sales, 1,191 casks; receipts, 2,160 casks; shipments, 395 casks; stock, 11,411 casks. ROSIN—Firm; sales, 2,928 brls; receipts, 6,637 brls; shipments, 3,825 brls; stock, 112,726 brls. Quote: B, $5.25; D, $5.25@5.30; E, $5.30; F, $5.35@5.37½; G, $5.35@5.37½; H, $5.35@5.37½; I, $5.35@5.37½; K, $5.40; M, $5.45; N, $5.75; WG, $6.00; WW, $7.05@7.10; X, $7.15.

ON FOREIGN BOURSES.

LONDON, July 1.—(AP)—Bar silver, 15⁵⁄₁₆d per ounce. Money, 1½ per cent. Discount rates—Short bills, 2⅛@2³⁄₁₆ per cent; three months, 2³⁄₁₆ per cent.

PARIS, July 1.—(AP)—Price changes were irregular on the bourse today. Three per cent rentes, 87f 25c; five per cent loan, 102f 15c. Exchange on London, 123f 65½c. The dollar was quoted at 25f 45c.

We take pleasure in announcing the election of

Mr. F. S. Yantis
as a Vice-President
Resident in New York

and

Mr. K. W. Lineberry
Assistant Vice-President
Resident in Chicago

CHANDLER & COMPANY
INCORPORATED
105 W. Adams Street, Chicago
New York Philadelphia Paris

DENIES SOCONY DICTATES PRICES OF RICHFIELD CO.

New York, July 1.—(AP)—Testimony that the Standard Oil company of New York does not dictate the pricess charged by the Richfield Oil company of New York for gasoline and oil was given today in the government's suit to prevent a merger of Standard Oil of New York and Vacuum Oil.

The witness was Albert C. Woodman of Marion, Tenn., president of Richfield. He said his company, a selling subsidiary of Richfield of California, operates filling stations throughout the east from Virginia to Maine.

"How do you fix the prices of your products?" government counsel asked.

"We get the best price we can," Woodman said.

"Is your company influenced by the prices established by Socony [Standard of New York's trade name]?"

"We are not influenced by Socony any more than by a dozen other companies."

Woodman said his company met little opposition from Vacuum Oil in the sale of gasoline, but that the competition in sale of lubricating oils was stiff. He said no one company was dominant in the east in the sale of gasoline and oils.

The government charges that the merger would be in restraint of trade and a violation of the Supreme court decree of 1911 which dissolved the Standard Oil company of New Jersey into a number of competing companies.

Foreman State Economist Cites Business Problem

Harland H. Allen, economist of the Foreman State National bank, told members of the Northwest Town Kiwanis club yesterday that one of the most urgent tasks facing American business is to master the changes in technique that are required in passing from a period of rising prices to one of declining. The concerns and industries showing the greatest adaptability and efficiency will enjoy greater prosperity, he said.

REGULAR DIVIDEND OF $1.50 IS DECLARED BY CERRO DE PASCO

New York, July 1.—(AP)—Directors of the Cerro de Pasco Copper company today declared the regular dividend of $1.50, one of three copper producers to maintain their regular annual dividend rates. The other two were Howe Sound and Phelps-Dodge. Directors of practically all other leading copper companies have recently reduced their dividends, including Anaconda and Kennecott.

Directors of the United corporation today declared an initial dividend of 50 cents on the common stock for the year 1930, payable Oct. 1. Thomas S. Gates resigned as director and Harold Stanley and Edward Hopkinson Jr., of J. P. Morgan & Co., were elected directors.

An extra dividend of 50 cents a share was declared by directors of S. H. Kress & Co., payable in special preferred stock on the common shares in addition to regular quarterly dividends of 25 cents in cash on the common and 15 cents on the special preferred stock.

Directors of Julius Kayser & Co. formally placed the common stock on a $2.50 annual dividend basis with the declaration of a quarterly rate of 62½ cents a share. Recently the board approved a rocemmendation of the executive committee that the annual rate on the common be reduced to this amount. Previously the company had been paying $4 a share annually.

A $2 dividend will be paid in notes and scrip on common stock of the Twin City Rapid Transit company for the first six months of 1930. The scrip and notes will be issued July 15 to stockholders of record July 1. They will be substituted for cash in payment of dividend on common stock hereafter. They will be redeemable in 1937. The policy was adopted because of the decrease in earnings of the company.

The semi-annual dividends of 40 cents a share on the common and preferred stocks of Monolith Portland Cement have been omitted.

NORTHERN MICHIGAN

ENJOY these inviting cool lakes — the invigorating pine-laden air of the North country. Every outdoor summer sport—swimming, canoeing, fishing, golf, tennis, horseback riding. Rough it, or vacation at one of the many resorts.

21-day round trip fares from Chicago to

Mackinac Island	$20.95
Mackinaw City	19.75
Alanson	18.60
Oden	18.40
Harbor Springs	18.40
Bay View	18.05
Petoskey	18.05
Traverse City	15.85

and many other points

All-Season, Round-Trip Summer Tourist Tickets also on sale to Northern Michigan Resort Points, including Les Cheneaux Islands.

Low Summer Fares

Through sleeping cars leave Chicago at 5:10 p. m. standard time. Folders and full information on resorts, schedules and reservations at:

Consolidated Ticket Office: 163 West Jackson St. Phone Wabash 4600
Boulevard Ticket Office, 232 N. Michigan Blvd. Phone Wabash 4200
Uptown Ticket Office, Wilson Avenue and Broadway. Phone Longbeach 7454
Central Station, Michigan Ave. and Roosevelt Road. Phone Harrison 7620

Travel in Comfort—by Rail

MICHIGAN CENTRAL
and **PENNSYLVANIA RAILROAD**

The Chicago Tribune Is the World's Greatest Newspaper

NEW ISSUE

WE OFFER . . .

$9,400,000

MAJESTIC APARTMENTS

First Mortgage Fee 6% Sinking Fund Gold Bond Certificates

CENTRAL PARK WEST FROM 71ST TO 72ND STREET

Directly Overlooking Central Park

Legal for Trust Funds in the State of New York on completion of the building

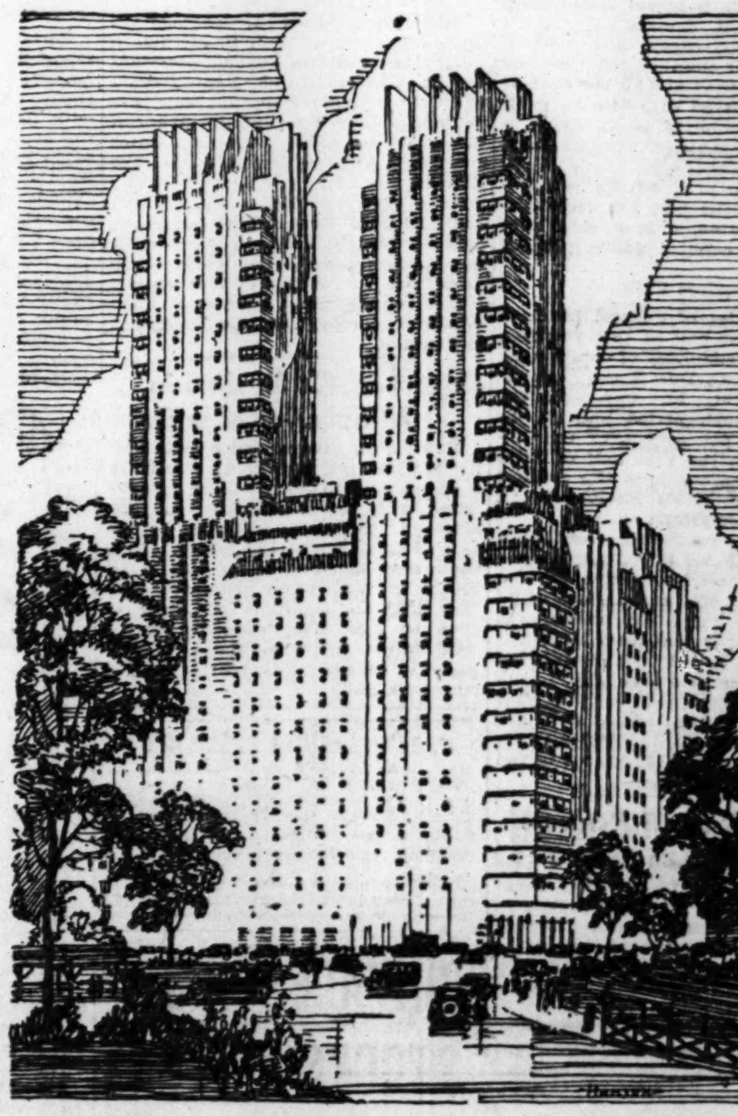

LAND and building securing this issue are located in the most desirable part of one of New York City's finest residential boulevards—Central Park West. The land includes the entire block frontage on Central Park West between 71st Street and 72nd Street, and has an area of approximately 42,150 square feet.

This location, overlooking Central Park with frontages on three main streets and close to all forms of transportation, is generally recognized by real estate men as one of the best apartment building sites in the city of New York.

The building, now under construction, will be of modern American design, 29 stories in height, and will contain 180 apartments ranging in size from four to fourteen rooms.

In design, construction and equipment it will rank with the finest apartment buildings in the city. Completion is guaranteed to the bondholders by S. W. Straus & Co., Inc., as set forth in the circular.

The value of land and completed building, based on the lower of two independent appraisals is $14,100,000 as compared with a total first mortgage indebtedness (this issue) of $9,400,000. Net annual earnings are estimated at more than twice annual interest charges.

The property is owned by the Majestic Hotel Corporation of which Mr. Irwin S. Chanin is President and Mr. Henry I. Chanin, Secretary and Treasurer. The Chanins have been active in New York real estate for the past ten years and all the properties they have bought and improved have been uniformly successful.

Call, write or telephone for literature describing this issue. Ask for Circular CT-52.

Price 100 and accrued interest to yield 6%

S. W. STRAUS & CO.
ESTABLISHED 1882 INVESTMENT SECURITIES INCORPORATED
Straus Bldg.—Michigan Ave. at Jackson Blvd., Chicago, Ill.—Wabash 4800

We Believe That Stocks of the Leading Chicago and New York Banks Are Attractive Investments at Current Prices

MILLER INVESTMENT COMPANY
Bank Stocks—Insurance Stocks
120 So. La Salle St., Chicago
FRANKLIN 7888

We recommend the purchase of
Community Water Service Company
Common Stock
Listed on Chicago Stock Exchange and New York Curb Exchange
Price at the Market
P. W. CHAPMAN & CO. INC.
Chicago — New York

Southern Union Investments
STOCKS—BONDS—DEBENTURES
To the diversified groups of Southwestern communities for which Southern Union already supplies Natural Gas it is now adding Albuquerque and Santa Fe, two of the largest and best known cities in a great and growing section of the United States.
Descriptive Circular on request
PEABODY & CO.
10 South La Salle Street, Chicago
Telephone Franklin 6900

INVESTMENT OPPORTUNITIES
At the present market, wise investors are offered many opportunities to buy sound listed stocks at very attractive prices. W. G. Gates & Company are particularly facilitated to advise in the selection of sound securities through a careful study of industrial trends.
We invite your inquiry for the investment of July Funds.
W. G. GATES & CO.
CHICAGO — 120 S. La Salle St.
St. Louis — Madison — Los Angeles

We specialize in the securities of
Chicago Rapid Transit Co.
Chicago Railways Co.
Chicago City Railway Co.
Chgo. City & Connect. Ry.
Calumet & So. Chgo. Ry.
Inquiries Invited
BABCOCK, RUSHTON & COMPANY
—Established 1895—
MEMBERS
New York Stock Exchange
Chicago Stock Exchange
Chicago Curb Exchange
137 South La Salle St., Chicago
Central 8900

Paddleford & Lamy
208 S. La Salle St.
Central 9840
STOCKS BONDS GRAIN COTTON
Members
Chicago Board of Trade
Chicago Stock Exchange

NEW YORK STOCK TRANSACTIONS

Tuesday, July 1, 1930.

High (1930)	Low (1930)	Div. yld. pct.	Bid.	Asked.	Description. Div. rate. $—	Sales.	High.	Low.	Close.	Net chge.
[illegible]										
77	36½	4.1	47	48	Colo. Fuel [2]	3,200	49¾	47	47	— 2⅝
199	108	4.0	121¼	123½	†Colum Carbon [5]	3,300	127⅝	121	121¼	— 3⅜
87	58¾	3.1	63	63¼	Columb G & E [2]	14,000	65⅛	62⅝	62⅝	— 1⅝
110	104¼	5.7	104½	107½	Col G & E pfd [6]	100	105½	105½	105½	+ ⅝
37⅝	16⅝	...	18⅛	18¾	Columb Graph	8,000	18⅝	18⅛	18⅛	— ⅝
40⅝	23⅝	8.0	25¼	25½	Coml Credit [2]	500	25⅝	25	25⅝	— ⅝
28	22	8.3	24	25	Do pfd B [2]	50	24⅛	24	24	— ⅛
55	28¾	3.8	30⅝	32	††Coml I Tr [1.60]	800	32½	31⅝	31⅝	— ¼
87	80	7.4	81	82	Do cv pfd [6]	100	81	81	81	....
30	20¼	4.2	23¼	23⅝	††Coml Solvs [1]	16,100	24	23¼	23⅛	— ¼
20¼	12⅝	4.3	14	14⅛	Comw & So [60c]	18,100	14¼	14	14	— ⅛
19⅝	10⅝	...	12	12¼	Congoleum	2,100	12½	12¼	12⅜	+ ⅛
56⅞	31	12.9	31¼	31½	†Congress Cig [4]	100	31	31	31	....
59⅝	36	12.5	40	41	Cons Cigs [5]	200	40	39¼	40	+ 1
80	67	9.3	70	71	Do 6½% pfd ww	60	70	70	70	....
93⅝	76⅝	8.3	84	84⅞	Do pfd [7]	10	84	84	84	....
27⅝	15⅝	11.1	18	18⅝	Cons Film [2]	400	18⅝	18¼	18¼	+ ⅝
[illegible]										
58⅝	36	7.5	34⅛	37	Int Prtg Ink [3]	1,000	39⅛	36	37	— 2⅞
45⅝	41⅛	...	39⅝	40½	Inter Salt	3,400	41	40	40	— ⅞
1½	1½	...	1⅝	1½	Do rights	2,200	1⅛	1⅛	1⅛	....
77⅝	40½	4.6	43¼	43½	Int Tel & Tel [2]	11,300	45	43⅛	43⅛	— 1⅝
32	23	7.7	25	29¼	Intertype Cor [2]	100	25½	25½	25½	— ½
29	14	6.3	15⅞	16½	Invest Equity [1]	500	16½	16	16½	+ ½
43	32	12.5	31½	32	Isld Creek Coal [4]	300	32¼	32	32	....
J										
66½	43	6.7	46	48	†*Jewel Tea [3]	200	45½	45½	45½	+ ¼
148⅝	73¼	6.2	76	77	Johns Manville [3]	8,900	81⅝	76¼	77	— 2⅞
123	118¼	5.8	120¼	..	Do pfd 7% [7]	206	120¼	120¼	120¼	....
123½	118½	5.8	120	120¼	Jones & Lau pf [7]	160	120⅝	120	120	— 1
5½	1⅝	...	1⅜	1⅞	Jordan Motor	800	1⅞	1⅜	1⅜	....
K										
85⅝	58⅜	8.5	58⅝	63	K City South [5]	100	60	60	60	+ ¼
41½	24	15.4	25½	26	Kayser J [4]	1,200	26⅝	26	26	+ ⅝
[illegible]										
98½	91⅝	5.3	93⅝	93⅝	Do 5% pfd [5]	500	94	93⅝	94	+ ½
112½	106½	5.4	111	112¼	Do 6% pfd [6]	200	112	112	112	+ 1⅝
89⅝	62	6.2	66	66½	Pullman Inc [4]	900	66½	65	65	— ⅛
8½	1¼	...	1¼	1⅜	Punta A Sug	600	1⅜	1¼	1⅜	+ ⅛
27⅝	19⅝	7.5	20⅝	20⅞	Pure Oil [1.50]	1,300	20⅞	20⅝	20⅝	+ ⅝
114¼	110½	7.1	111½	112½	Do pfd [8]	50	111⅝	111½	111½	— ⅞
88⅞	52	6.6	58½	59⅝	Purity Baking [4]	1,100	61¼	58⅝	58⅝	— 2⅝
R										
69⅝	32½	...	34⅜	34⅞	Radio Co	98,100	36⅞	34⅝	34⅜	— 1⅞
57	53	6.0	55⅜	56	Do pfd A [3.50]	100	55½	55½	55½	+ ½
85	68	6.5	76½	78	Do pfd B [5]	500	77⅝	77	77⅝	+ ⅝
50	19	...	30	30⅛	Radio Keith Orph	29,700	30⅝	29⅝	30	— ⅝
58⅞	28	9.0	30	30⅛	Raybes Man [2.60]	1,400	30½	29⅝	30½	+ 1⅝
141½	100	3.7	106	107	Reading [4]	400	107	106⅛	106⅞	+ ⅛
57	47⅞	4.2	48	49	Do 2d pfd [2]	100	48⅛	48⅛	48⅛	+ ⅛
64⅞	34⅝	13.2	39¼	40	Real Silk Hose [5]	600	40⅝	39	40⅝	+ 2⅛
46½	23	6.2	25½	26	Rem Rand [1.60]	2,600	26⅝	25½	26	....
[illegible]										
54⅜	42	15.6	45½	46	Do pfd [7]	200	45⅞	45⅞	45⅞	+ 2⅛
72⅝	51⅝	5.3	56	56½	Woolwth [2.40]	17,400	58⅞	55⅞	56¼	+ ⅛
169	67¼	...	126¼	128	Worth Pump	10,600	133½	126¼	126½	— 5½
73¼	67⅞	5.7	69½	70	Wrigley [4]	100	70	70	70	+ ⅝
Y										
77	41	9.5	41	42	Yale & Towne [4]	100	42	42	42	....
32⅜	12⅜	...	24⅜	25	Yellow Truck	30,900	26⅛	24⅜	24⅞	— ⅝
42	32¼	9.1	35	36⅛	Yng Sp & W [3]	500	36	35½	35½	— 1½
Z										
16⅝	5⅝	...	8¼	8½	Zenith Radio	1,300	9⅝	8½	8½	— ⅝

*Ex. dividend. †Pays extra dividend. ‡Ex. rights. §Dividend in stock. ¶Irreg. div. rate. **Div. on accul. ††Pays stock dividend also. zNew rate not announced.

Sales to 10:30 a. m., 237,900; to noon, 990,600; to 1:30 p. m., 1,595,200; to 2:10 p. m., 1,938,300. Total sales, 2,278,850 shares.

CONVALESCING STOCKS SUFFER LATE RELAPSE

[Continued from page 35, column 8.]

withdrawals to meet month end needs forcing the call rate up to 3 per cent from its opening figure of 2½ per cent.

Rather Bullish News.

Otherwise, the news was a bit more bullish than usual. The commodity markets, which have long been a drag on big board operations, were stronger. The Montgomery Ward report showing June sales above these of the corresponding month of last year helped the merchandise group and the announcement that the Cerro de Pasco Copper company would continue for the present, at least, its current annual dividend rate acted as a stimulant on the lowly red metals.

Preliminary second quarter reports of the Dupont and United Fruit companies also had some effect.

Investment buying was pronounced in a number of railroad shares including Atchison, Pennsylvania, New Haven, Baltimore and Ohio and New York Central and this kept the carrier group well out in front. Indeed some of the chief gains of the forenoon were registered in this department. More important still a large part of the gains were held right through to the finish in spite of some rather aggressive pressure from the bear camp.

At Its Strongest.

The market was the strongest early in the afternoon when United States Steel, which Monday advanced to 160, the highest in weeks, was bid up to above 161. A few minutes before it reached that price 10,000 shares were taken at 160. A block of 10,000 shares of Woolworth was taken at 57, up 1 point, and the stock later went to 58⅞. Another large block, one of 5,000 shares of Radio, changed hands about this time at 36⅛, up ⅝. Other stocks took on signs of strength at this juncture, J. I. Case soaring 6 points to 186.

Then came the sudden turnabout with a general rush to sell and the leaders tumbling pell mell. Steel dropped to 156⅞, a loss of nearly 3 points on the day. Case took a nose-dive of nearly 11 points, winding up with a net loss of 3½. Consolidated Gas dipped 4 from its high of the day, Can dropped 4 and a host of others fell off almost as sharply.

Among the few outstanding exceptions, besides the dividend-paying rails, were Ingersoll Rand, which wound up showing a new gain of 12 points. International Business Machine was up 5⅜ on the day, American Machine and Foundry up 8, and Cerro de Pasco up 4⅛ points.

Transactions amounted to 2,278,850 shares.

BOSTON STOCK MARKET

Quotations by Paine, Webber & Co.

	Sales.	High.	Low.	Close.
Amn Fdrs	650	12⅞	12¼	12½
Amn Cont	100	17	17	17
Ariz Coml	100	1⅜	1⅜	1⅜
Bost and Albany	118	186	185	185
Credit Alliance	1,025	8	8	8
Crown Cork Intl	170	9⅜	9⅜	9⅜
East S S com	165	26½	26	26½
Mass Util	650	8	7¼	8
Nor Butte	400	1⅛	1⅛	1⅛
Pac Mills	120	21	20½	20½
Shawmut Assn	205	15	15	15
Quincy	481	16⅝	15	16
St. Mary's	365	13½	13	13
United Fdrs	278	19	18⅛	18⅛
United Shoe	106	61⅜	61	61⅜
Util Equities	463	75	75	75
Employers Group	115	25	25	25
Util Hydro	185	9⅜	9⅛	9⅛

FINANCIAL NOTES

New financing aggregating $10,000,000 is being undertaken through an offering of Associated Telephone & Telegraph company, 25-year 5½ per cent debentures, series A, which are offered by Bancamerica-Blair corporation and Harris Trust and Savings bank. The bonds, maturing May 1, 1955, are priced at 94½ and accrued interest to yield over 5.90 per cent.

S. W. Straus & Co. are offering at par and accrued interest a $9,400,000 issue of Majestic Apartments [New York City] first mortgage fee six per cent sinking fund bond certificates dated June 1, 1930, and maturing June 1, 1948.

New offerings in June amounted to $673,056,000, of which $614,306,000 were in bond issues.

HIDE FUTURES

In a quiet market, futures on the New York Hide Exchange yesterday advanced 5 to 9 points from the previous close, in the active options. Total sales, 400,000 pounds. Closing prices on the New York Hide Exchange for Tuesday, July 1, 1930: follow:

	High	Low	Close	Prev. close.
September	12.71	12.71	12.73	12.68
December	13.85	13.78	13.90	13.72

COTTON ADVANCES

Cotton markets closed moderately higher yesterday after showing declines from 10 to 16 points in New York early in the day. Buying developed on the recessions which carried prices up and made a close well toward the top, with gains of 4 to 10 points in Chicago and 4 to 16 points in other markets. New crop deliveries took the lead. Spot cotton gained 10 points, with New York, 13.65c; New Orleans, 12.85c; Galveston, 13.04c, and Houston, 12.84c. Liverpool closed 1 to 4 points net lower, with spot sales 3,000 bales.

A cotton crop of 14,150,000 bales is estimated by the J. E. Bennett report. It is based on an acreage of 45,043,000 acres, against 47,067,000 acres last year. Condition is 69.9, based on returns of June 25, compared with 72.5 last year. Prices follow:

CHICAGO MARKET.

	High.	Low.	Close.	Prev. close.	Last year.
July	....	....	13.02	12.93	18.15
October	13.19	12.98	13.19	13.08	18.30
December	13.34	13.14	13.34	13.23	18.45
January	13.35	13.20	13.35	13.31	....
March	13.51	13.32	13.51	13.41	18.53
May	13.76	13.50	13.76	13.62	18.68

NEW ORLEANS MARKET.

	High.	Low.	Close.	Prev. close.	Last year.
July	13.15	12.93	13.13	13.09	18.11
October	13.12	12.85	13.12	12.99	18.19
December	13.28	13.04	13.28	13.15	18.38
January	13.34	13.09	13.34	13.18	18.38

NEW YORK MARKET.

	High.	Low.	Close.	Prev. close.	Last year.
July	13.50	13.26	13.50	13.46	18.84
October	13.38	13.15	13.37	13.27	18.30
December	13.51	13.33	13.51	13.42	18.59
January	13.36	13.35	13.35	13.40	18.53
March	13.51	13.32	13.51	13.43	18.68
May	13.74	13.53	13.73	13.63	18.78

RAILROAD NOTES

Old Colony railroad has asked the interstate commerce commission authority to issue $1,250,000 of its first mortgage twenty year 4½ per cent bonds, maturing July 1, 1950, to reimburse its lessee company, the New York, New Haven and Hartford, for monies expended in improving its line. Bonds will be sold to Paine, Webber & Co. of Boston at 99.214 per cent of face value and accrued interest.

Atlantic Coast Line railway has requested of the interstate commerce commission authority to have authenticated and delivered $1,850,876 of its series A 4½ per cent general unified mortgage bonds and hold them in its treasury. The bonds will not be sold until further corporate action, with approval of the interstate commerce commission has been given. They will underwrite heretofore uncapitalized net additions and betterments to the road.

EXPECT PROCTER & GAMBLE WILL BUY FRENCH CO.

[Chicago Tribune Press Service.]

New York, July 1.—The Procter & Gamble company is about to close negotiations to acquire one of the largest French soap manufacturing companies, London advices state. This inference resulted today from a visit to Europe by R. R. Deupre, its vice president, and Harvey C. Knowles, general production superintendent, who are now in London.

Mr. Deupre was quoted in a London dispatch as saying that he intended to inspect soap factories in Great Britain, France and Germany, and take note of their production.

The presence of Mr. Knowles with him led to the belief in London that they were about to close an important deal with a French company. The Cadum Soap company, which is understood to be controlled by American capital, was mentioned as involved in the suggested expansion move.

The French concern handles a complete line of toilet products similar to that of Colgate's, and its annual volume of business is estimated in excess of $25,000,000.

HOGS SELL AT HIGHEST POINT IN EIGHT DAYS

Cattle Market Reacts, Regaining a Little.

CHICAGO LIVE STOCK

HOGS.
Receipts, 25,000; shipments, 4,000.

Bulk of sales	$ 8.60@ 9.35
Heavy butchers	9.05@ 9.35
Butchers, 180@250 lbs	9.15@ 9.45
Medium weights	9.15@ 9.40
Heavy and mixed packing	8.25@ 8.60
Rough and heavy packing	7.90@ 8.25
Light, 160@180 lbs	9.10@ 9.40
Selected, 140@153 lbs	9.00@ 9.25
Pigs, poor to choice	6.25@ 9.00

CATTLE.
Receipts, 5,500; shipments, 2,500.

Prime steers, 1,000@1,500 lbs.	$11.00@12.50
Good to choice, 1,040@1,450 lb	9.50@12.00
Poor to choice, 900@1,000 lbs	7.50@12.00
Yearlings, 750@1,000 lbs	8.00@12.00
Bulk of sales	9.00@11.00
Low grade killing steers	6.25@ 7.25
Fat cows and heifers	4.75@10.75
Calves, poor to choice	6.00@11.50
Canners and cutters	3.00@4.50
Stockers and feeders	6.50@10.25

SHEEP AND LAMBS.
Receipts, 12,000; shipments, 1,000.

Wethers, poor to choice	$ 3.75@ 6.00
Yearlings, poor to choice	4.50@ 9.75
Ewes, poor to choice	2.00@ 3.75
Western range lambs	7.75@11.00
Native lambs	6.00@11.25
Western feeding lambs	5.50@ 8.00

COMPARATIVE PRICES.

HOGS—Bulk of sales yesterday	$ 8.60@ 9.35
One month ago	10.00@10.40
One year ago	10.50@11.30
Top yesterday, $9.45; average, $8.95.	
CATTLE—Bulk of sales yesterday	$ 9.00@11.00
One month ago	10.35@12.25
One year ago	13.40@15.50
SHEEP — Western range lambs yesterday	$ 7.75@11.00
One month ago	11.75@13.25
One year ago	14.00@15.00
Top yesterday, $11.25; average, $10.25.	

Estimated receipts at Chicago today, 7,000 cattle, 22,000 hogs, and 10,000 sheep.

Hogs sold at stronger prices again and reached the highest point in eight days on yesterday's session. The extreme top came up 10c at $9.45, which compares with $9.10 at the low time last week.

The general average moved up 5c at $8.95. Better grades finished firm at the 5@10c advance, while others closed weak, some plain quality light selling a shade lower after mid-session. Armour, Swift and Wilson refused to pay the advance, and 7,000 were left at the close, with 22,000 estimated for today.

Hog receipts the last month totaled 642,488. Only three June totals have been smaller since 1918. The average price at $9.60 compares with $10.75 in June, 1929.

November Hogs Are $8.50.

Contracts for medium weight hogs for November delivery were sold at $8.50 on the futures market yesterday. Other sales were unevenly steady to 25c higher than Monday's trade.

July mediums showed most strength, opening at $9.50 and closing at $9.40. September light sold at $9.20. On the "to arrive" market, light weights for today's delivery were bid $9.40 and heavy grades $9.15. Light weight packing sows carried bids of $8.45 and heavy $8.30.

The cattle market reacted yesterday and a small part of Monday's sharp losses were regained. Meager supplies brought buyers on the market earlier than usual, resulting in a good clearance.

Prime 1,386 lb averages at $12.50 were only 15c under last week's peak. Choice 1,311 pounders were sold at $12.25, and a larger share of total offerings was eligible to $11.00 and above. Baby beef heifers averaging 709 lbs sold at $10.50.

Butcher stock was more active at stronger prices. Calves gained 25@50c. Cattle in June averaged only $10.50 against $14.20 a year ago and $13.90 two years ago. Barring a year ago, receipts for the month at 187,516 were smallest for June since 1916.

Lambs Slump Again.

Buyers continued to pound the lamb market and prices dropped 50c more on yesterday's session. Closely sorted natives and westerns sold at $11.00, the days' practical top, which compares with $13.50 a month ago.

A few "hand picked" natives filled a special order at $11.25 late in the day. Aged and yearling sheep were scarce and unchanged.

In spite of the fact that sheep receipts the last month were fifth smallest for June since 1894, declines have been among the sharpest of the season, in view of reports that western range lambs will start to market in volume this month. The June average price at $11.75 was lowest for that month, with one exception, since 1916. Previous to 1916, all June averages were in three figures.

Receipts at Chicago for today are estimated at 7,000 cattle, 22,000 hogs, and 10,000 sheep, against 6,584 cattle, 20,065 hogs, and 13,844 sheep on previous Wednesday, and 6,820 cattle, 20,532 hogs and 11,647 sheep a year ago.

American Biscuit Co. Buys Out Rival on West Coast

New York, July 1.—(AP)—The American Biscuit company of San Francisco, a subsidiary of the Pacific Coast Biscuit company, which in turn has been acquired by the National Biscuit company has purchased the Mutual Biscuit company of San Francisco. The price was not announced.

SUGAR.

NEW YORK, July 1.—(AP)—SUGAR—Raw was quiet today and aside from the confirmation of a sale of 32,900 bags of Porto Rican concluded late yesterday for July shipment to a New Orleans refiner at 3.33c no sales were reported. Price changes in raw futures were narrow and business was only of small proportions. Approximate sales were only 17,750 tons. Prices follow:

	Open.	High.	Low.	Close.	Prev. close.
Sept	1.35	1.37	1.35	1.35	1.35
Dec.	1.44	1.46	1.44	1.45	1.44
Jan.	1.46	1.47	1.46	1.46	1.45
Mar.	1.54	1.55	1.54	1.54	1.54
May	1.61	1.62	1.61	1.61	1.61
July 1931	1.67	1.69	1.67	1.68	....

Refined sugar was advanced to the basis of 4.70c for fine granulated.

COTTONSEED OIL.

NEW YORK, July 1.—(AP)—COTTONSEED OIL—Very quiet today, but held steady, becoming firm toward the close. Old contracts closed unchanged to 7 points higher and new unchanged to 6 points higher. Sales were only 2,100 brls, all in old contracts; crude oil was 7⅛c nominal in the Valley and unquoted in Texas and the southeast. Prime crude nominal; prime summer yellow old spot and July, 8.00c; September, 8.43c; October, 8.46c; December, 8.41c. New: December, 7.90c; January, 7.95c; March, 8.15c.

HOLDERS INCREASE.

Holders of United States Steel corporation common stock on the date for the closing of the books for the March dividend totaled 129,626, an increase of 5,557 in three months.

NEW YORK BOND TRANSACTIONS

Tuesday, July 1, 1930.

Total sales, par value	$ 8,465,000	Year ago	$ 14,700,000
Total sales, 1930	1,481,275,000	Previous year	1,349,137,000

UNITED STATES GOVERNMENT WAR LOANS.

Sales in thous.	Issue—	High.	Low.	Last.	Net chge.	Closing— Bid.	Closing— Asked.	Yield.	July 2, 1929.
1	Liberty 3½s, 1932-'47	100.30	100.30	100.30—	.3	100.30	101.1	2.95	97.00
2	Liberty 1st c 4¼s, 1932-'47	102.4	102.3	102.3 —	.1	102.2	102.6	3.09	99.3
163	Liberty 4th 4¼s, 1933-'38	102.30	102.27	102.28+	.1	102.27	102.29	3.30	99.15
257	U S Treasury 4¼s, 1947-'52	112.28	112.22	112.28+	.7	112.22	112.23	3.28	108.6
25	U S Treasury 4s, 1944-'54	108.24	108.24	108.24+	.5	108.20	108.24	3.25	104.10
206	U S Treasury 3¾s, 1946-'56	106.1	106.00	106.1 +	.3	106.1	106.2	3.27	101.14
18	U S Treasury 3⅜s, 1943-'47	102.00	......	102.00+	.6	101.28	102.00	3.18	97.6
67	U S Treasury 3⅜s, 1940-'43	101.27	101.27	101.27+	.1	101.25	101.29	3.15	97.6

Note—Fractions on United States government bonds, including net changes, are quoted in thirty-seconds of 1 per cent.

DOMESTIC.

No. thous.		High.	Low.	Close.
3	Abra&Straus 5½s '43	99¾	99½	99¾
3	Ala G Sou 1st 4s '43	94½	94½	94½
3	Allegheny cv 5s '44	97¼	97¼	97¼
3	do cv 5s '49	97⅝	97⅝	97⅝
4	do cv 5s '50 rcts	92¼	92¼	92¼
1	Am Chain deb6s'33	101¼	101¼	101¼
20	Am Cotton Oil 5s'33	100⅝	100⅝	100⅝
36	Am&Fgn Pw5s 2030	87	86½	87
13	AlGChem cv 5½s'49	103	102⅝	103
3	Am Intl cv 5½s '49	94½	94½	94½
2	Am Metal 5½s '34	96⅝	96⅝	96⅝
15	Am Smelt&R 5s '47	101⅛	101⅛	101⅛
3	Am Sugar 6s '37	103	102⅝	102⅝
8	Am Tel&Tel 5½s'43	107⅛	107⅛	107⅛
19	do s f 5s '60	105	104⅝	104⅝
20	do col 5s '46	105	104⅞	105
104	do deb 5s '65	105	104⅝	104⅝
18	do cv 4½s '39	163¾	160½	163¾
5	Am WW&El 5s '34	101¼	101⅛	101¼
4	do 6s '75	106	106	106
3	AmWritPap 1st6s'47	80⅝	79	80⅝
13	Ang Chil C Nit 7s'45	90½	90	90½
10	Armour r e 4½s '39	90	90	90
13	Armour Del 5½s '43	81	80½	80½
8	Assoc Oil 6s '35	103	102⅞	102⅞
26	AT&SF gen 4s '95	95⅞	95⅝	95⅞
2	do adj 4s '95	91⅛	91	91
28	do cvt 4½s '48	126	124½	124½
5	ACLine 1st con 4s'52	94⅝	94⅝	94⅝
1	do L&N col tr 4s '52	91⅝	91⅝	91⅝
7	AtlanticRef db 5s'37	101⅛	101	101⅛
[illegible]	[illegible]	[illegible]	[illegible]	[illegible]

No. thous.		High.	Low.	Close.
8	Manati Sug 7½s '42	41½	40	41
47	Mkt St Ry 7s '40	95½	94½	95¼
1	MWSEC 4s '38	78	78	78
20	MCR&I 4½s '79	99½	99½	99½
5	Midvale Stl 5s '36	101	100⅞	101
2	Milw ER&L 5s '51	102	102	102
2	do 5s '61	101	100½	101
10	do 4½s '31	100½	100⅛	100⅛
1	M&SLC 1st r 4s '49	10	10	10
5	MSP&SSM 6½s '31	100⅞	100⅞	100⅞
13	do guar 5s '38	93	92⅞	93
[illegible]	[illegible]	[illegible]	[illegible]	[illegible]

No. thous.		High.	Low.	Close.
3	WinchesterA 7½s'41	103	103	103
37	Yngstn S&T 5s '78	102½	102	102½

FOREIGN.

No. thous.		High.	Low.	Close.
4	AbitibiP&Pa 5s '53	85	84½	85
4	Antioquia 7s A '45	76⅝	76⅝	76⅝
1	do 7s D '45	75	75	75
1	do 7s 1st ser '57	71	71	71
1	do 7s 3d ser '57	75	75	75
18	Antwerp s f 5s '58	97	96¾	96¾
11	Argentine G 6sA'57	98⅝	98⅛	98⅛
14	do 6s B '58	98⅝	98½	98⅝
13	do s f 6s '59 June	98¾	98⅝	98¾
[illegible]	[illegible]	[illegible]	[illegible]	[illegible]
1	Silesia Elec 6½s'46	87	87	87
6	Silesia Prov 7s'58	70½	70¼	70¼
2	Siles Ld Bk 1st6s'47	79	79	79
8	Soissons Cty 6s'36	104¼	104¼	104¼
10	Styria 7s '46	92	92	92
79	Swed Kndm 5½s'54	105	104½	105
7	Swiss Conf 8s'40	107½	107¼	107¼
22	Swiss Gov 5½s'46	105	104	105
1	Toho E Pw 7s'55	99⅝	99⅝	99⅝
7	do 6s '32	99½	99½	99½
2	Tokio City 5s '52	79	79	79
11	do 5½s '61	90¼	90¼	90¼
26	Tokio El Lt 6s'53	86¼	85⅝	86¼
2	Tyrol H El 7s'52	91	91	91
5	Ujigawa E P 7s'45	100¼	100¼	100¼
8	Uni K GB&I 5½s'37	104¼	104	104¼
48	Un St Wk6½sA'51	90⅞	90¼	90¼
5	do 6½s A '47	90	89½	89½
1	US Wk Bur 7s'51	105⅛	105⅛	105⅛
1	Up Aus Pr 7s'45	96½	96½	96½
3	Uruguay 8s '46	105⅛	105⅛	105⅛
23	do 6s '60	96½	95⅝	96½
22	do s f 6s '64 rcts	94⅞	94¼	94½
5	Vene M Bk 7s'52	95½	95½	95½
1	Vienna s f 6s '52	86⅝	86⅝	86⅝
4	Wphal U E P 6s'53	82	81⅞	82
3	Wuert H EP 6½s'50	93½	93½	93½
5	Yokohama 6s '61	96¼	96	96

SACRIFICE
At less than assessed basis. Valuable business site. Ripe for development. Three to six thousand dollars cash required.
ADDRESS D H 330, TRIBUNE

EGG FUTURES BREAK

Egg futures dropped steadily on the Chicago Mercantile exchange yesterday in the face of heavy short selling. Covering support came during the final hour of trading, strengthening the tone. The close on November refrigerator standards was at 26¾c, off ¼c. Butter quiet, strength developing at the close. The final figure for November was 36⅞c, up ⅛c.

Excessive storage figures and heavy receipts, coupled with a lower spot market, led to liquidation in eggs. Shorts selling, forcing a drop of 26½c, off $60 per car at one time during the trading. Storage figures from the 26 markets over the week-end showed an increase of over 1,000,000 cases, compared to last year. Sales were eggs, 193 cars; butter, 45 cars. Receipts were eggs, 27,115 cases; butter, 20,029 tubs.

BUTTER.
Storage standards—

	Open.	High.	Low.	Close.	Prev. close.
November	36¾	36⅞	36¾	36⅞	36¾

EGGS.
Refrig. standards—

	Open.	High.	Low.	Close.	Prev. close.
November	26¾	26⅞	26½	26¾	27

BUTTER AND EGG PRIVILEGES.

BUTTER.

	High.	Low.	Close.
Selling rights, November	36¾	36¾	36¾
Buying rights, November	37	37	37

EGGS.

	High.	Low.	Close.
Buying rights, November	26⅞	26⅞	26⅞

ON BERLIN BOURSE.

Baltimore and Ohio railway shares are now listed on the Berlin bourse.

Business Personals

Directors of the Chicago Board of Trade yesterday elected to membership Joshua M. Chilton, assistant general manager of the Farmers' National Grain corporation.

Clarence M. Woolley, chairman of the American Radiator Standard Sanitary corporation, has been elected a director of the Atchison, Topeka and Santa Fe railroad to succeed the late Dr. Arthur T. Hadley.

Grant Hall, vice president of the Canadian Pacific railway, has been elected president of the Algoma Eastern railway.

COFFEE.

NEW YORK, July 1.—(AP)—COFFEE—Futures were generally lower today under some liquidation and Brazilian selling, which may have been influenced by the easier showing of Brazilian exchange rates as quoted by Santos. No. 7 contracts closed 1@13 net lower. Sales, 26,000 bags. Santos contracts closed net 5 higher to 25 lower. Sales, 34,000 bags. Closing quotations: Santos: July, 12.25c; September, 11.11c; December, 10.12c; March, 9.80c; May, 9.61c. No. 7 prices follow:

	Open.	High.	Low.	Close.	Prev. close.
July	7.02	7.02	7.01	7.01	7.02
Sept.	7.06	7.07	7.01	7.01	7.06
Dec.	6.83	6.83	6.80	6.80	6.88
Mar.	6.63	6.63	6.63	6.60	6.73
May	6.57	6.57	6.51	6.51	6.59
July 1931	6.51	6.51	6.48	6.48	....

Spot coffee dull. Brazilian port receipts, 35,000 bags; Jundiahy, 7,000 bags.

RAILWAY EXPRESS.

Railway Express Agency reports April rail transportation revenue of $11,066,384 after charges, against $13,693,532 in April, 1929.

OFFICIAL WEATHER FORECAST

The official forecast for today and tomorrow and yesterday's table of records follow:

Wisconsin—Fair, warmer Wednesday; Thursday partly cloudy, possibly showers in north, warmer in east and south portions.

Lower Michigan—Fair Wednesday, somewhat warmer; fair in south, partly cloudy in north portion, warmer Thursday.

Upper Michigan—Generally fair, somewhat warmer Wednesday; Thursday unsettled and warmer, possibly showers.

Place of observation. State of weather. July 1, 1930, 8 p. m. Central time.	Direction of wind	Temp. 7 p. m.	Highest today	Lowest last night	Precipitation 24 hours
East central states—					
Alpena, clear	N.W.	60	64	56	.02
Cairo, cloudy	N.	80	86	66	...
Chicago, clear	N.	61	63	62	.01
Cincinnati, clear	N.W.	74	86	70	...
Cleveland, cloudy	N.	68	78	68	...
Detroit, cloudy	N.E.	64	80	64	...
Evansville, cloudy	N.	78	84	70	...
Fort Wayne, clear	N.W.	64	76	64	...
Grand Rapids, clear	N.	64	68	58	...
Indianapolis, clear	N.W.	68	76	64	...
Mackinaw Island, clear	N.W.	62	68	50	.04
Madison, cloudy	N.	68	68	54	...
Marquette, clear	E.	58	64	48	.02
Memphis, cloudy	N.E.	86	90	72	...
Milwaukee, cloudy	N.	62	66	60	.01
Nashville, cloudy	N.W.	82	88	72	...
Peoria, clear	N.E.	70	74	60	...
Sault S. Marie, cloudy	N.W.	52	60	48	...
Springfield, Ill., clear	N.	72	76	60	...
West central states—					
Bismarck, clear	S.	82	84	50	...
Charles City, clear	N.	70	74	50	...
Davenport, clear	N.	70	74	58	...
Des Moines, clear	N.E.	78	78	52	...
Devils Lake, cloudy	S.	74	78	54	...
Dodge City, clear	S.	80	84	62	...
Dubuque, clear	N.W.	70	72	56	...
Duluth, clear	W.	66	74	46	...
Huron, clear	S.E.	80	80	50	...
Kansas City, clear	N.	78	82	64	...
Little Rock, cloudy	N.W.	88	88	72	.05
Minneapolis, cloudy	N.W.	72	74	52	...
Oklahoma City, rain	N.E.	72	76	68	.04
Omaha, clear	S.E.	80	82	58	...
Rapid City, clear	S.	86	88	52	...
Sioux City, clear	E.	78	82	50	...
St. Louis, cloudy	N.	76	80	66	...
Springfield, Mo., cloudy	N.	76	80	62	...
Eastern states—					
Albany, rain	S.W.	66	78	72	.60
Atlanta, clear	N.W.	82	86	66	...
Boston, cloudy	S.W.	74	84	68	...
Buffalo, cloudy	W.	66	74	64	...
Charleston, clear	S.W.	80	90	74	...
New York, cloudy	S.W.	70	84	70	.12
Oswego, cloudy	S.W.	68	76	64	.01
Philadelphia, rain	S.E.	72	88	72	.86
Pittsburgh, cloudy	S.	70	78	68	.24
Raleigh, cloudy	S.W.	72	86	70	.86
Washington, cloudy	S.	70	88	72	.86
Gulf states—					
Abilene, clear	S.	94	98	74	...
Amarillo, cloudy	S.E.	84	88	68	.01
Birmingham, cloudy	W.	84	90	68	.77
Brownsville, clear	S.E.	84	90	78	...
El Paso, cloudy	E.	96	102	76	.02
Fort Worth, cloudy	N.E.	92	100	74	...
Galveston, clear	S.	84	88	80	...
Jacksonville, cloudy	S.	78	86	70	...
Miami, cloudy	E.	82	86	80	...
Mobile, cloudy	N.W.	72	86	74	1.84
New Orleans, rain	S.W.	72	94	76	.12
San Antonio, clear	S.	94	96	74	...
Shreveport, cloudy	N.	88	96	78	...
Tampa, cloudy	S.E.	82	90	72	...
Vicksburg, cloudy	S.E.	70	92	76	.48
Mountain states—					
Boise, cloudy	N.	94	94	56	...
Cheyenne, cloudy	S.	82	84	48	...
Denver, cloudy	N.E.	86	92	58	...
Havre, cloudy	E.	84	86	54	...
Helena, cloudy	N.E.	84	88	56	...
Lander, cloudy	S.W.	86	90	48	...
Miles City, cloudy	N.E.	92	94	64	...
Phoenix, cloudy	W.	110	114	78	...
Pueblo, cloudy	E.	86	86	56	.30
Salt Lake City, clear	N.	94	98	66	...
Santa Fe, cloudy	S.E.	72	82	62	...
Yellowstone Pk., cl'dy	S.W.	80	82	48	...
Pacific states—					
Fresno, clear	N.W.	100	102	72	...
Los Angeles, clear	S.W.	72	76	62	...
Portland, Ore., cloudy	N.W.	74	74	60	...
San Diego, cloudy	W.	68	70	60	...
San Francisco, clear	S.W.	62	62	52	...
Seattle, Wash., cloudy	N.	66	66	54	...
Spokane, rain	N.W.	64	82	58	...
Canadian—					
Calgary, cloudy	S.E.	68	70	40	...
Edmonton, cloudy	E.	66	76	48	...
Medicine Hat, cloudy	E.	78	82	54	...
Montreal, cloudy	S.E.	72	82	68	.50
Quebec, cloudy	N.W.	70	76	64	.40
Qu' Appelle, cloudy	S.E.	76	78	56	...
The Pas, clear	S.W.	70	76	50	...
Toronto, cloudy	N.W.	68	78	60	.70
Winnipeg, rain	E.	60	76	50	.80

NEW ISSUE

$10,000,000

ASSOCIATED TELEPHONE AND TELEGRAPH COMPANY

Twenty-five Year 5½% Gold Debentures

SERIES "A"

Dated May 1, 1930 **Due May 1, 1955**

To be presently issued and outstanding $10,000,000, Series "A". Additional Debentures may be issued under restrictions provided in the Trust Indenture. Principal and semi-annual interest, May 1 and November 1, payable at the principal office of The Bank of America N. A., New York, without deduction for Federal income taxes up to 2% per annum. Redeemable in whole or in part on any interest payment date on 60 days published notice at 105 and accrued interest on or before May 1, 1945; the premium decreasing thereafter ½ of 1% for each year or part thereof elapsed after May 1, 1945; redeemable on and after May 1, 1954 at 100 and accrued interest. Coupon Debentures in denominations of $1,000 registerable as to principal only. Pennsylvania, Connecticut or California Personal Property Tax, not exceeding 4 mills, Maryland Securities Tax not exceeding 4½ mills, or Massachusetts Income Tax not exceeding 6% per annum on the interest, refundable.

THE BANK OF AMERICA N. A., TRUSTEE

Annual purchase fund equal to 1% of debentures outstanding on date of payment will be provided commencing November 1, 1931.

The following information has been summarized by Mr. E. C. Blomeyer, Vice-Chairman of the Board of Directors of the Company, from his letter of June 30, 1930 to which reference is made.

BUSINESS: Associated Telephone and Telegraph Company, incorporated under the Laws of Delaware, represents an alliance of American and British financial, manufacturing and operating interests of long and successful experience in the telephone business and allied industries. The Company controls directly or indirectly telephone operating companies, telephone equipment manufacturing companies and other companies doing a related business. The principal telephone properties operated are located in British Columbia (Canada), Portugal and in Colombia, (South America). It has other important investments in telephone companies in Colombia, Jamaica, Santo Domingo and elsewhere. The manufacturing properties, located in the United States, England and Belgium, produce automatic telephone equipment and other telephone supplies. The Strowger automatic telephone apparatus manufactured by these companies has for many years been supplied to the principal users of telephone equipment throughout the world including subsidiaries of American Telephone & Telegraph Company, leading independent telephone companies in the United States, Government telephone administrations of Great Britain and Australia and the Japanese Government.

EARNINGS: Consolidated earnings of Associated Telephone and Telegraph Company and subsidiary and controlled companies,* irrespective of the dates of acquisition, for the years ended December 31, 1928 and December 31, 1929, after giving effect to this financing as regards the year ended December 31, 1929, as reported by Messrs. Arthur Andersen & Co., certified public accountants, on the basis of their own and other auditors' examinations, were as follows:

	1928	1929
Gross earnings of telephone properties, gross profits on sales and other income	$10,701,622	$13,321,582
Operating, maintenance, selling and general expenses and taxes (except federal income tax)	5,965,081	6,504,761
Depreciation and other reserves	1,663,878	1,887,462
Net earnings after depreciation and before federal income tax	$ 3,072,663	$ 4,929,359
Net income attributable to common and participating stock interests not owned at the end of the period		1,180,313
Consolidated net earnings after deduction of depreciation and minority common and participating stock interests and before federal income tax		$ 3,749,046
Annual interest and dividends on funded and other debt and preferred stocks of subsidiary and controlled companies in hands of public and annual interest on entire funded debt of company (this issue)		1,625,935

*Controlled companies include companies stock of which having a majority of the voting power for election of directors, is owned by a subsidiary or by a company so controlled by a subsidiary. Of the $2,673,111 of consolidated net earnings mentioned below $148,163 represents the proportion of the net income of companies so controlled attributable to the company.

Consolidated net earnings as above after deduction of depreciation and minority common and participating stock interests were over 2.3 times the above annual interest and dividend charges on funded and other debt and preferred stocks of subsidiary and controlled companies and annual interest on entire funded debt of the company; such net earnings before depreciation were over 3.3 times such annual interest and dividend charges.

After deduction of annual interest and dividend charges of $1,075,935 on Subsidiary and controlled Companies' funded debt and preferred stocks in hands of the public, consolidated net earnings after depreciation for 1929 were $2,673,111 or 4.86 times annual interest requirements of $550,000 on these debentures; such net income before depreciation was equal to 8 times such annual interest requirements.

CAPITALIZATION: After giving effect to the present financing the Consolidated Capitalization of Associated Telephone and Telegraph Company and subsidiary and controlled companies outstanding in the hands of the public at their par or stated values as of December 31, 1929 was as follows:

Subsidiary and Controlled Companies:	
Funded debt	$ 2,389,550
Preferred Stocks	11,493,576*
Minority interest in controlling stocks (including minority and participating interests in surplus)	8,830,590
Associated Telephone and Telegraph Company:	
Twenty-five Year 5½% Gold Debentures, Series "A" (this issue)	10,000,000
First Preferred Stock, Cumulative 7% Stock $100 par value	3,468,200
First Preferred Stock, Cumulative $6 Stock, no par value	2,565,000
Class D Stock, no par value $4.00 Cumulative	44,329 shares
Class A Stock, no par value $4.00 Cumulative and Participating	92,084 shares**
Common Stock, no par value	356,452 shares

*Voluntary liquidating value $12,116,576.
**Not including 15,000 shares held in escrow for exercise of stock purchase warrants attached to $6 Preferred Stock.

PURPOSE: The proceeds of this issue of Series "A" Debentures will be used for the acquisition of control of additional manufacturing properties, for the payment of contract obligations and current indebtedness, for improvements to telephone plants and for other corporate purposes.

In the above, conversions into dollars have been made at the rate of approximately $4.86 per Pound Sterling, 2.8 cents per Belgian Franc and at par of exchange for Canadian Dollars.

We offer the above bonds when as and if issued and received by us and subject to the approval of all proceedings by our counsel, Messrs. Cravath, de Gersdorff, Swaine & Wood. It is expected delivery will be made in the first instance in the form of Temporary Bonds or Interim Receipts.

Price 94½ and accrued interest, to yield 5.90%

Bancamerica-Blair Corporation **Harris Trust and Savings Bank**
Organized as N. W. Harris & Co. 1882. Incorporated 1907.
Telephone Bond and Share Company **National Bankitaly Company**

The statements presented in this advertisement have been obtained from sources which we believe to be reliable, but are in no event to be construed as representations made by us.

DELIVERIES ON JULY CONTRACTS BELOW ESTIMATE

Wheat Advances Due to Market Strength.

BY CHARLES MICHAELS.

Limited selling pressure, with an increasing disposition yesterday on the part of local traders and some outsiders to buy wheat because prices are relatively low, brought better scattered buying and higher prices. The wheat buying that attracted most attention, however, was a large line of September, which was taken on around the top prices, close to 95⅞c.

Considerable strength was created by smaller deliveries of cash grain on July contracts than expected, the aggregate being 1,152,000 bu, which went into strong hands. Cash interests were buying July and selling September at around 4c difference. There is said to be a good carrying charge between near and distant months, which a few of the most careful observers regard as a bearish feature. One trader called attention to the spread of almost 10c from July to December.

Strengthens Market.

Higher Liverpool cables gave the market strength early, and later reports of warmer weather in the northwest was a constructive factor. The run in the southwest was not so large and country offerings to arrive in Chicago were materially lighter and were taken at relatively reduced prices, as many of the cash handlers are becoming filled up. Toward the last the seaboard reported sales of 400,000 bu for export. A point was made that new wheat in the southwest is grading so high, with a larger percentage of protein than usual, that cash handlers are absorbing the offerings and doing very little hedging. At the high point prices were up 2½@2⅝c from the close of the previous day, from which there was a recession of about 1c on profit taking, largely by eastern holders, who had bought on the recent decline. At the close July was 91@90⅞c, September 95@94⅞c, and December $1.00¾, net gains for the day being practically 2c.

Wheat Estimate.

An estimate of 556,000,000 bu of winter wheat, an increase of 7,000,000 bu over a month ago, is made by the James E. Bennett miller crop report, showing 22,000,000 bu less than last year. Spring wheat is estimated at 20,000,000 acres, and production 263,000,000 bu, making a total wheat crop of 819,000,000 bu, as compared with the government's return last year of 807,000,000 bu. The same authorities made the corn condition 82.7, compared with 77.6 last year, and a ten year average of 81.7, with an estimated crop of 2,896,000,000 bu, compared with 2,622,189,000 bu harvested last year. The oat crop is estimated at 1,325,000,000 bu, against 1,237,000,000 bu last year. The rye yield is 46,000,000 bu, against 40,600,000 bu last year.

The strength in corn came largely from wheat and from the small deliveries, only 360,000 bu on July contracts. Local shorts were the best buyers, with July leading, gaining 1⅛c; other months were up ¾@1c, July closing at 74⅞@74¾c, with September 73⅝@73½c, and December 58@58⅛c.

RAW SILK.

NEW YORK, July 1.—(AP)—SILK—Raw futures closed steady; sales, 1,420 bales. July, $2.87; September, $2.83; December, $2.84. Open market quotations [sixty day basis]: Shanghai steam extra B, $3.40; Canton double extra A, 14-16s, $1.65; Japanese crack double extra, $3.25.

THE PANAMA CANAL IS AS COOL IN SUMMER AS IN WINTER go to

CALIFORNIA via PANAMA PACIFIC LINE

THREE NEW SHIPS

CALIFORNIA • • VIRGINIA PENNSYLVANIA

You go ashore at Havana, Panama City, San Diego (Coronado Beach), Los Angeles, San Francisco—and make the trip on a new electric liner 33,000 tons in size.

From New York	From Pacific Coast
PENNSYLVANIA—July 5	VIRGINIA—July 12
CALIFORNIA—July 19	PENNSYLVANIA—July 26
VIRGINIA—August 2	CALIFORNIA—August 9

Fortnightly thereafter

SHORT 9-DAY TOURS TO HAVANA. $150 up, Tourist. $200 up, 1st Class. Includes all Expenses, Hotels, Meals, Sightseeing. Ask for descriptive Folder.

DE LUXE ALL EXPENSE ESCORTED TOURS 30-35 Days July 7-12. Choice of Rail Routes to CALIFORNIA Returning on PENNSYLVANIA July 26 via PANAMA CANAL HAVANA. Ask for Tour Booklet.

Panama Pacific Line ALL NEW STEAMERS

INTERNATIONAL MERCANTILE MARINE COMPANY. Company's Passenger Office, 180 No. Michigan Ave., Chicago, or any authorized steamship or railroad agents.

GRAINS IN ALL MARKETS

CASH GRAIN NEWS

Official receipts of grain at Chicago on Tuesday were: Wheat, 17 cars; corn, 67 cars; oats, 15 cars; rye, no cars and barley, no cars.

Range of cash prices in the leading markets follow:

WHEAT.

	Chicago.	Kansas City.	St. Louis.
No. 1 red.	....	86 @88	....
No. 2 red.	91½	84 @86	93 @95
No. 3 red.	91	84½	90 @91
No. 1 hd.	....	82 @94	....
No. 2 hd.	....	81 @93	....
No. 4 hd.	....	79¼@82½	....
	Chicago.	Winnipeg.	Minneapolis.
No. 1 nor.	....	Holiday	91⅛@94⅛
No. 2 nor.	....	Holiday	88⅛@91⅛
No. 1 d.n.	....	Holiday	92⅛@1.08⅛
		Toledo.	Omaha.
No. 2 hd.	....	....	81½@83½

CORN.

	Chicago.	Kansas City.	St. Louis.
No. 2 mx.	....	71½@72½	....
No. 2 mx.	75½@75⅝	70½@71½	....
No. 4 mx.	75½	....	....
No. 5 mx.	....	....	75
No. 6 mx.	73 @74½	....	....
No. 2 yel.	76½@77½	746 @78½	78
No. 3 yel.	75⅝@76¼	74½@75½	77

CLOVER AND TIMOTHY.

	Cash.	October.
Clover—		
Chicago, per 100 lbs.	10.00@17.50	......
Toledo, per 60 lbs.	12.60@12.80	......
Timothy—		
Chicago, per 100 lbs.	6.75@ 8.25	......

BRADSTREET'S VISIBLE

PRIMARY GRAIN MOVEMENT

BIDS AND OFFERS

Range of prices on bids and offers, good all day Wednesday, follow:

	Bids High.	Bids Low.	Bids Close.	Offers High.	Offers Low.	Offers Close.
WHEAT.						
July	89⅝	89¼	89¼	92⅞	92⅜	92⅜
Sept	93¼	93	93⅛	96⅝	96¼	96½
Dec.	99⅛	98⅞	99	1.02⅝	1.02¼	1.02⅜
CORN.						
July	74¼	73½	73⅝	76¼	75¼	75½
Sept.	73⅛	72⅞	73	74⅝	74⅛	74¼
Dec.	67⅞	67	67¼	67	68½	68⅝
OATS.						
Sept.	36	36	36	36⅜	36⅜	36⅜
Dec.	39¼	39¼	39¼	39¾	39¾	39¾
RYE.						
Sept.	51	50½	51	54⅛	53⅝	53⅜
Dec.	57¼	56¾	57¼	60	59⅜	59¾

GOOD ALL NEXT WEEK.

	Wheat.	Corn.	Oats.	Rye.
Bids				
Sept.	87	69½	34½	46
Dec.	94	63¾	37¾	53⅜
Offers				
Sept.	1.04½	78½	37⅜	59½
Dec.	1.10	72½	41	65

METALS.

PRODUCE MARKETS

Butter was reported ½c higher, with a fair trade. Eggs declined ½c with increased offerings. There were good supplies of live poultry, which sold at about recent prices, although the market was called easier. No change was made in potato prices, although the market was firmer. Receipts were 119 cars.

WHOLESALE CREAMERY BUTTER PRICES

	Chicago Whole milk.	Chicago Centralized.	New York.	Boston.	Philadelphia.
93 score	33½	....	34	....	35
92 score	33	....	33	33½	34
91 score	31½	....	32½	33¼	33
90 score	30½	32⅝	32	33	31½
89 score	29½	31	31	32	30
88 score	28½	29	30½	31	29½
87 score	27½	....	29½	30	28½
86 score	27	....	....	29½	27½

BUTTER PRICES TO CHICAGO RETAILERS

Score—	Tubs.	Prints.	Cartons.
Best [92-93]	.36 -36½	36½-37½	37 -38
Good [89-91]	32½-33½	34 -35	34½-35½

WHOLESALE CHEESE PRICES.

LIVE POULTRY—WHOLESALE.

FRESH EGGS.

8c over extra firsts.

VEAL CARCASSES.

50@60 lbs.	9@10c	90@100 lbs.	13@14c
70@80 lbs.	11@12c	120@130 lbs.	15c

POTATOES.

New sack	$1.75@2.15
New, brls.	3.50@4.25

DRESSED BEEF.

	Yearlings.	No. 1.	No. 2.	No. 3.
Ribs	25	24	23	18
Loins	38	39	36	18
Rounds	23	21	20½	16½
Chucks	16	13½	13	10½
Plates	13	11½	11	8

LARD STOCKS GAIN

Lard stocks in Chicago are 57,034,900 lbs against 48,550,230 lbs a month ago and 102,839,518 lbs in June, 1929. Total stocks of meats are 103,203,718 lbs compared with 103,464,734 lbs a month ago and 138,667,242 lbs last year.

Trading in provisions was fair yesterday and lard closed 2½@7½c lower in Chicago with prices unchanged to 3d higher in Liverpool. Bellies were nominally 10@12½c higher in Chicago. Cumberland sides in Liverpool broke 2 shillings, and American cut hams advanced a shilling. Exports of lard were 1,571,000 lbs. Prices follow:

	High.	Low.	Close Jul. 1. 1930.	Close Jun 30. 1930.	Close Jul. 2. 1929.
Clear Bellies.					
July	....	....	13.87	13.75	14.67
September	....	....	12.70	12.60	15.07
Lard.					
July	9.45	9.42½	9.42½	9.45	11.85
September	9.60	9.55	9.55	9.62	12.17
October	....	....	....	9.60	12.30
December	9.30	9.30	9.30	....	....

WORLD'S GRAIN MARKET NEWS

With three holidays approaching for American markets traders are disinclined to increase their commitments especially owing to bullish reports coming from abroad and uncertainty as to the weather in the American and Canadian northwest. Montana is reporting droughtly conditions which are attracting attention. Eastern holders are taking profits on bulges and there is some buying credited to foreigners.

"The chief factor militating against any sustained upturn in prices at the moment is the lack of speculative interest in the market," says S. C. Harris. "We believe there is enough real news affecting supply and demand to put wheat up very substantially provided speculation returns to normal. Threshing returns in Italy show deterioration in quality of wheat and a moderate outturn in bushels."

Two Board of Trade memberships sold yesterday at $17,000, unchanged from the previous sale.

RUBBER.

NEW YORK, July 1.—(AP)—RUBBER—Futures closed firmer; July, 12.10c; September, 12.30c; December, 12.90c. New contracts: July, 12.25c; September, 12.52c; December, 13.09c. Spot smoked ribbed, 12c.

COME HERE for advice about SUMMER CAMPS

LET the Chicago Tribune School and Camp Bureau help you to decide on a summer camp for your son or daughter.

Every year the personnel of this Tribune Bureau helps thousands of parents with the summer camp question. These experts know about camps of every type in this country and Canada. They know the fees, the recreation advantages, and the courses of study offered. They have the largest collection of summer camp literature ever assembled. With this material and their wide experience they are prepared to answer any question about summer camps.

Make use of this valuable service. Get suggestions about summer camps quickly and without charge from the personnel of the Chicago Tribune School and Camp Bureau. Call at any of the

CHICAGO TRIBUNE Advertising and Public Service Offices

1 South Dearborn Street — Tribune Tower Lobby
1101 East 63rd Street — 4152 West Madison Street
Superior 0100

Want Ad INDEX

Want Ads accepted at the following offices for any Daily issue until 5 P. M. of the previous day, for all editions of the Sunday Tribune until 9 P. M. Friday, and for Sunday Home and Final editions until 2 P. M. Saturday.

1 South Dearborn St. — 1101 East 63d St.
Tribune Square — 4132 West Madison St.
Or Superior 0100—Adtaker

	Page.
Arts and Antiques	42
Auction Sales	40
Automobiles—	
Passenger Cars	43
Trucks	43
Wanted	42
Accessories and Repairing	43
Loans	42
Tires	43
Barter and Exchange	40

SITUATIONS WANTED—MALE.

MUSICAL INSTRUMENTS.

JEWELRY, WATCHES, ETC.

100% Full Value Paid

LEGAL NOTICES.

INSTRUCTION.

SITUATIONS WANTED—FEMALE.

Drive out to the golf course, the beach, the country, in your own car! In Tribune Want Ads hundreds of used cars are offered daily at prices to fit any purse.

WANTED—MALE HELP.

GROCERY MANAGERS

HAROLD TEEN—THE PETITE BOW SCORES

Reg. U. S. Pat. Off.; Copyright, 1930, by The Chicago Tribune

WANTED—MALE HELP.

Salesmen, Solicitors, Etc.

ITALIAN SALESMEN.

Make money this summer as agents for big summer resort development. Must be able to speak English and Italian. Opportunity for a few ambitious men to earn $1,000 a month this season by following my leads and instruction. See me today. Salary if you qualify. A. CARSELLO. Room 508. 69 W. Washington-st.

LEADS FURNISHED.

Steady work. Sales being made. Exceptional opportunity. Call 1518 Lytton Bldg.

MAC FADDEN. OLD TIMERS.

Again on monthly payment plan, selling TRUE STORY-TRUE DETECTIVE and others in combination. Just as popular; easy to sell as ever. Come in, 185 N. Wabash. Room 804.

MAGAZINE SALESMEN.

25 orders a week pay $58; crew leaving city; verifier will travel with crew. Room 800, 37 S. Wabash-av.

MAN—YOUNG, SELL USED AUTOMOBILES on comm. No experience needed. U. S. FINANCE CO., 4748 W. Chicago-av.

MAN—TO SELL PHOTO CERTIFICATES; exp. unnec. Apply 1035 E. 63d-st.

MEN—CATHOLIC, OF AVERAGE INTELligence and neat appearance willing to work six hours daily. We'll show you how to earn $6 daily or better. Rapid advancement to managerial position paying $3,000 to $5,000 yearly. Call 8:30 to 10:30 a. m., Rm. 902, 185 N. Wabash, Rm. 1601, 155 N. Clark.

MEN—CATHOLIC EXTENSION MAGAZINE will pay highest comm. in field to experienced salesmen who can show and prove they are go-getters; A1 co-op. D. P. O'Brien, 360 N. Mich., 4th fl. London Guar. Bldg.

MEN—3 AMBITIOUS, NEAT APPEARING men will be placed in positions. Good for $75 wkly. Nothing to sell or carry. Live wires only. Suite 2810, 310 S. Michigan.

MEN—HAVE TWO ESTABLISHED TERRItories that will pay about $45 per week to the right men. Apply Real Silk Hosiery Mills, 36 S. State.

MAN—TO REPRESENT STERLING PENNY-a-day policy; earn $15 daily; no exp. nec. Sterling Casualty Ins. Co., 75 E. Wacker.

MEN—CATHOLIC.

Experienced house to house. Local campaign. Radio publicity. Co-operation. Call before 10:30 a. m., ROOM 1310, 6 N. MICHIGAN-AV.

MEN — SOMETHING NEW IN PHOTO coupons. Bon Marche, 4724 Sheridan-rd.

MEN—WITH CARS, TO SELL EGGS; REFerences required. 7046 S. State.

NEW COMPANY

With Unusual Leadership and Finest Product.

Wants men to train for large and small executive positions in all principal cities. See Mr. Olson, 944 Pure Oil building, 35 E. Wacker-dr.

Prominent South Side Club

has opening for salesman of refinement; Gentile; liberal comm. Apply at R. 201, 2376 E. 71st, between 9-12 a. m.

RADIO SALESMEN.

5 experienced salesmen well recommended. Good proposition to right parties. See Mr. Bergman during a. m. WEXTARK RADIO STORE, 505 S. STATE-ST., 2D FLR.

RADIO SALESMEN.

Good proposition for experienced men. Leads furnished, standard line. 7059 Stony Island-av. Hyde Park 2929.

SALESMEN—SPECIALTY.

We require experienced, financially responsible specialty salesmen for the sale of "Jim Vaughan," THE ELECTRIC MEAT, FISH AND BONE CUTTER, selling to meat markets; experience in meat industry desirable but not necessary; position offers good earnings on straight commission basis. Give references and experience first letter. Address L K 1, Tribune.

SALESMAN.

Large manufacturer of hosiery wants Chicago salesmen for city; established territory; excellent opportunity; state full particulars; only experienced hosiery salesmen need apply. Address J B 394, Tribune, or call Randolph 0449 for appointment.

SALESMEN — LARGE MANUFACTURING corporation has three openings for ambitious men, 25 to 45 years of age; profitable, permanent, pleasant work; must have good references. MR. NAGELY WILL INTERVIEW WEDNESDAY, 9-12 and 2-5, 10th floor, 75 E. Wacker-dr.

SALESMEN.

Boys, I have something good. Get in touch with me at once. 2222 N. Clark-st. BYRON FAILING.

SALESMEN.

Good for $25 per day. Give us 10 minutes of your time and you'll be out working for yourself instead of looking for just a job. Must have a car, neat appearing, and well recommended. Ask for Mr. Gerson. Rm. 944, 35 E. Wacker-dr.

SALESMEN WANTED.

Here is your opportunity to make quick money for the 4th of July. Also good for the entire summer. Call in person or write 160 N. La Salle. Rm. 407. Don't fail to investigate!

SALESMAN.

A practical, prepared sales plan with a personal demonstration in the field will prove $18 daily can be made on a one call specialty. SEE MR. DALTON, 508 S. Dearborn, Room 1135.

SALESMEN — CATHOLIC MEN, WITH Catholic magazine sales exper., will better themselves with nat'l organ. having best $3.00 a yr. proposition. Our exper. men now earn over $285 mo. J.H.McCarty, R. 1410, 189 W.Madison, 9 to 3.

SALESMAN—A RARE OPPORTUNITY TO a salesman with natural trading instincts, with one of oldest offices in So. Shore. Very active trade market. Easy with our modern filing system. Big profits to a worker. TAKKEN, 6948 Stony Island-av.

SALESMEN

to assist manager. More prospects than we can handle. This is a big money job with plenty of action. Must have good 5 passenger car. Phone Har. 8114.

SALESMAN WITH CAR.

Theft alarm for autos. Sell dealers and owners on demonstration. Men are making $8 to $10 up daily. C. Nims, 741 N. Wells-st.

SALESMEN—[3], HARD HITTERS, FOR road; large corporation; interesting work; no selling; no samples to carry; lge. income; steady employment; industry and aggressiveness necessary. 108 N. Wells-st., Rm. 1822.

SALESMEN.

Experienced on all makes of cars. Salary and commission. 2226 S. State-st.

SALESMEN—THREE HIGH CLASS SALESmen for local industrial field; products are repeats, commission basis; build yourself a permanent business. Address E 386, Tribune.

SALESMEN—2 AGGRESSIVE MEN WILL be trained to do an unusual kind of work; earnings $100 wkly.; nothing to sell; no samples to carry; must be neat and of pleasant personality. Room 312, 218 S. Wabash.

SALESMEN—YOU CAN MAKE REAL MONey here with our 7 new 25c household necessities; never sold in city before. Room 6, 3d floor, 2418 W. Madison-st.

SALESMEN—[3], FULL OR PART TIME, to sell Radiation, Oil Burners, Stokers, Heating Equipment, Supplies, Brickwork. Apply 731 W. Washington-st., between 12-2.

SALESMEN.

to sell Neon signs. 1744 W. Ogden-av. Call mornings.

SALESMAN—FOR SUMMER MONTHS, COLlege man preferred with sales ability; golf experience desirable; $50 weekly. Address O P 401, Tribune.

SALESMAN—I WILL ADVANCE TRAVEL expenses to 5 sincere men who want a $100 a week position. This means ambitious workers only. 188 W. Randolph-st., Suite 814.

SALESMAN—NOW EMPLOYED ON THE road but has time to work good side line; liberal commission. Progressive Hat Co., 2134 W. Division-st.

SALESMEN—A1, TO SELL NATIONALLY adv. watches, jewelry on credit; exp. unnec.; good refs. Cosmopolitan Jewelers, Inc., 110 W. Chicago-av., nr. Clark-st.

SALESMEN [4]—EXP., CALL ON HABERdasher; new novelty; sells easy; steady income assured right men. Apply 9 to 11 Wed. or Thurs. morn., 620 S. Dearborn.

SALESMEN—WITH CARS, TO SELL AUTO supplies to dealers; salary and comm. Blackstone, 2d flr., 1430 S. Michigan-av.

SALESMEN—FOR VALET SERVICE IN loop bldg. R. 802, 166 W. Jackson.

SALESMEN—MARR., TO FILL VACANCY in big corp. MR. CREELIN, 4514 Broadway.

SPECIALTY SALESMEN.

Sell newly patented auto invention; makes night driving safe; prevents accidents; installed in 1 minute on any car; sells on sight; 100% profit to you; $7.50 an hour easily made. Room 1953, 208 S. La Salle-st., or Gair, 4311 Ravenswood-av.

STOKER SALESMEN.

Well known Stoker Co. is reorganizing its sales force and will entertain applications from experienced underseed stoker men. Phone Triangle 5600 for appt. Mr. Conklin.

SUPER SOUND AUTO RADIO.

12 salesmen—must have good automobile. Call 10 to 12 a. m. Mr. Kelly, Beverly Hotel, 4308 Sheridan-rd.

TELEPHONE SALESMEN—SALARY AND commission. Give age, experience and phone number. Address O P 112, Tribune.

YOUNG MAN—TO TRAVEL WITH ME AND sell in Central West. High school graduate preferred. After three days' training, will pay transportation, hotel bills, and commission. MR. HILL, Room 300, 509 S. Wabash-av.

WANTED—MALE HELP.

Agents.

AGENTS, DISTRIBUTORS, COUNTY RIGHTS to hustling, live workers, selling cleanest auto specialty; U. S., Canada. Aeromotive Engineering Company, 130 N. Wells, Chgo.

Miscellaneous.

Steady and Permanent

Positions open to neat appearing young men over twenty-three, with clean records, in our Department Store and Retail Operations.

Men selected will be assigned immediately; moderate incomes to start, splendid chance for advancement. Apply 10 a. m. sharp; no other time. ROOM 1107, 139 N. CLARK.

MEN TO OPERATE E. N. SERVICE STATIONS

in and outside of Chicago with a national chain organization; handy and willing workers who can operate without a boss; immediate and continuous income, with a future; a security of $100 required for equipment, tools, and collections. Personal interview only—9 to 5. E. N. Manufacturing Co., 305 W. CHICAGO-AV.

FOUR HOURS A DAY

$100 TO $300 WEEKLY.

One hour with our demonstrator in loop proves the above. Very dignified work, requires sales ability to interview executives. We need men who can stand prosperity and who are looking for advancement. Gentiles, not over 45. Ex-service men only. Interview 10 to 11. SUITE 630, 53 W. JACKSON-BLVD.

An Unusual Opportunity.

A national concern operating for 60 years has 5 South and 4 North and West Side territories open; also 2 field manager's positions; steady work with assured income and opportunity for advancement. Apply in person Wednesday, 9 a. m. to 2 p. m., J. R. Watkins Co., 457 W. 63d-st. North and West Side men apply 2600 N. Western-av.

MAN

Neat appearing man who is desirous of making a permanent connection with a nationally known organization expanding Chicago office. Good pay to start, with a wonderful opportunity to advance. Car helpful. See MR. BRADEN, between 9 and 12, Room 201, 230 E. Ohio-st.

ARE YOU SATISFIED?

MEN WHO ARE NOW EMPLOYED AND WHO ARE LOOKING FOR A FUTURE CAN CONNECT WITH THE LARGEST ORGANIZATION OF ITS KIND FOR PART TIME WORK. APPLY 6 TO 8 P. M. WEXTARK STORES, 505 S. STATE-ST.

MEN.

Immediate and steady employment, $30 to $35 weekly at start. Advancement assured. Apply after 1 p. m., Rm. 307, 8 N. Ogden, Rm. 40; 718 W. 63d-st., Rm. 318; 6349 N. Clark.

AT ONCE—5 MEN

for special campaign work. Must be over 21, neatly dressed, furnish references. Apply Wednesday and Thursday, 10 a. m. to 8 p. m., Room 706, 134 N. La Salle-st.

TWO YOUNG MEN.

Neat appearing and intelligent. To start work at once. Good pay to start. Excellent opportunity to advance. MR. FRAZIER, bet. 9 and 12, Rm. 201, 230 E. Ohio.

MEN—WE WILL TRAIN 3 MORE MEN TO take over established city route. $25 and good bonus; both conditional to start. Our men average $8 daily. No experience necessary. CALL AFTER 1 P.M. at 340 S. Cicero, 3454 N. Southport, 6250 S. Halsted, R. 327.

EVENING WORK.

Can use 2 to 3 eve. a week a few neat, intelligent men living on N. W. side. $25 a week and up. Call 6:30 p. m. to 8:30 p. m., 4709 Irving Park-blvd.

SALARY $18 A WEEK.

High school graduates and college students for summer employment; also tuition paid to your school next fall. Apply 10 to 12 a. m., 330 S. Wells, Rm. 1020.

PROOF PASSER.

Experienced portrait man to travel and pass proofs. Permanent position. Must be able to furnish surety bond. MR. RAYENT, Room 300, 509 S. Wabash-av.

MEN—21-24. WE HAVE OPENINGS IN out of town branches for men of other cities, accustomed to living away from home. Requisites: Good appearance, personality, and education. Not a sales proposition. Address N H 381, Tribune.

MEN—CATHOLIC—(3)

to fill vacancies caused by promotions, $35 weekly to those who qualify. Call from 8 to 10 or 5 to 6, ROOM 1, 336 W. 63D-ST.

MEN TO SELL

Fuller Brushes near Humboldt and Douglas Parks. Apply after 2, 326 W. Madison, Room 806.

MEN—OUT OF A JOB, GOOD APPEARance, 25 to 40 yrs., willing to work 6 hrs. a day; will teach you how to earn $40 per week. Personal call after 9 a. m. P. F. Collier & Son, New Business Dept. See J. O. Griffin, 508 S. Dearborn-st., Room 1135.

MAN—FOR WASHING TRUCKS NIGHTS; must have unquestionable references and be able to furnish surety bonds; give full details of yourself and salary expected. Address J B 393, Tribune.

MAN—YOUNG, SOME EXP. ON TYPESETting and composition, to assist salesman. Small salary and comm. Must be neat and good talker. Apply Wed. p. m., Mr. Cullop, 2553 Lawrence-av.

MEN—2, TO CALL ON CUSTOMERS OF the Fuller Brush Co. Established trade. Must be willing to start at about $35 per week. Experience not necessary. Apply 4750 Sheridan-rd., 2 to 5 p. m.

TEACHER—VACATION IN COUNTRY FOR teacher or college student; refined, pleasant, healthful work; $210 for 60 days. Address O M 107, Tribune.

MAN WANTED.

Neat appearing; permanent; pay to start about $27.50 week. Rm. 714, 36 S. State-st.

MAN—LIVING IN GARY FOR PROMOTION work amongst boys; must have car. Apply Wednesday morning, Gary Hotel, Mr. L. Alpern.

COLORED MEN.

Will train 6 for sales work; salary $18 and commission. 5249 Cottage Grove-av.

COLLEGE MEN.

Large corporation will employ 2 men for summer. Apply Room 716, 36 S. State.

COLLEGE OR YOUNG MEN—UNDER 30, for summer work, local or travel; nothing to sell; good pay. Apply 10 a. m. or 4 p. m. sharp, 1003 Transportation Bldg.

MEN—FOR ARTILLERY UNIT, BATT. C, 122d F. A., offers 2 weeks' camp, with pay, horseback riding, etc. See Lt. Crellin 8 p. m. Wed., 234 E. Chicago-av.

MEN—SIX, NEAT APPEARING; STEADY work; fair pay to start; no experience necessary. JOHNSON PRODUCTS CO., 3303 Lawrence-av., 425 S. Cicero, 336 W. 63d.

MEN—YOUNG, TO OPERATE HIGH GRADE ice cream hand trucks. First class references required. Apply between 9:30 and 11 a. m. Sidney C. Anschell Corp., 160 N. Wacker.

MEN—ANSART COMPANY HAS OPENINGS for 2 men; starting salary $150 a month. Apply 9 to 2, 330 S. Dearborn.

MAN—SALARY, $35 AND A COMMISSION; gentile, with first class references. Room 1155, 165 W. Wacker.

GOLFERS — PLAY GOLF AND MAKE money in your spare time. For details call at Room 1102, 37 S. Wabash-av.

MEN—3, YOUNG, FREE TO LEAVE CITY with traveling magazine crew. See MR. GRIENING, Rm. 800, 37 S. Wabash-av.

PHOTO TICKET MAN — FAST TICKET; hurry. Van Dyke Studio, 208 N. Neil-st., Champaign, Ill.

MAINTENANCE MAN—EXP. PLUM. AND carp., coll. rents apt. bldgs. Address O K 552, Tribune.

MEN—EXPER. UNNEC.; PART OR FULL time work. Ask for GEN. MGR., H. W. ELMORE & CO., Rm. 348, 29 S. La Salle.

4 YOUNG MEN FOR STEADY POS. EXP. not neces. Can earn $28 per wk. to start. Rm. 408, 222 N. Wells-st.

INSURANCE SOLICITORS—FULL OR PART time. Werr Bros., 6801 S. Elizabeth.

CAR OWNERS TO PUT UP OUR SIGNS. Mechanics pfd. Mr. Sears, 1032 E. 55th-st.

WANTED—MALE HELP.

Help Wanted with Investment.

A REAL OPPORTUNITY

To enter prosperous, growing estab. business; experience unnecessary, but must be industrious and honest; substantial, permanent income with unlimited future; good security given as guarantee for your investment of $1,000 to $2,000. References exchanged. Address N K 344, Tribune.

MAN—WITH SMALL INVESTMENT, FOR old established cartage business; city hauling; good salary. 526 W. 29th-st.

Employment Agencies.

O'SHEA SYSTEM.

STRUC. STEEL DETAILER, 3 yrs. exp. $250
MECH. DRAFTS., Radio, Small Parts. $200
SALES ENG., Mining Equpt. Exp. $300
SUPERVISING SR. C. P. A. $450
OFF. MGR., INS., SPEC. HAZARD Exp. Open
SENIOR ACCT., Systems & Audit $250
FIELD SECRETARY, Raise Funds ..... Open
CREDIT & COLL.-ACCTG. & BUS. LAW. Open
COLLECTIONS, Finance Exp. $200
CLERK, Auto Access. Exp. $185
COLLEGE GRAD., Some Pub. Acctg. .. $150
ASST. BKPR., Inv. Hse. Exp. $150
64 E. JACKSON-BLVD., SUITE 800.

SALES OPENINGS.

GRO. SP., car nec., hqs. Saginaw. E&$175-225
SPECIALTY, export dept., speak Spanish, eventually go to South Amer. $175-200
PRINT'G, knowl. loose leaf sys., cy. $225-250
ELEC. MOTORS, E. E. Degree, city. $180-225
MANAGER, sporting goods dept., must know full line .... Bonus and $215-275
CONSOLIDATED AGENCIES, 11th Floor, 209 S. State-st.

H. H. HARRISON, INC.,

20 W. JACKSON-BLVD., 4TH FLOOR.
Brick plant supt. and mgr. $6,000
Boiler layer out foreman $4,000
Metallurgist, elect. furnace melter .. $3,600
Designer, cranes; A1 man $350
Traffic Mgr., industrial exp. $300
Machine designer, automatic mchy. $225
Instructor, m. e., recent graduate ... $2,000
Hotel clerks; also other hotel help.

College Grad., Acctg. $125

ALL AROUND BINDERY MAN $50
CYL. LOCKUP MAN, LOOP .... $40-$50
MULTICOLOR OPR., GORDON FDR. $25-$30
SODA FOUNTAIN MEN .... $25-$35
CO-OP., 162 N. State, R. 1617

ELLIOTT-WINN

CLEARING HSE. CLK., South Side bank, single, Protestant $100
1235 BANKERS' BLDG. 105 W. ADAMS.

DO NOT DESPAIR.

If you have not obtained employment. Call at ELITE EMPL. SERVICE, 111 E. Pearson, near Michigan-blvd.

Ins. Investigator, Caslty. $150

Mechanics, Floormen, Greasers, Open. Soda dispensers .. $35 | Body fender men. Top
S-H-A-Y, 14 W. Washington.

"THE OCCUPATIONAL."

CASHIER—stock and grain exp. $200
SALESMAN—heating equipment $150
STENO.-executive, chg. female dept. ... $145
20 W. JACKSON-BLVD. SUITE 1410.

ENGINEERS.

Designer, Cranes, Hoists, etc. $275
Power Plant Piping Designer $250
Mech. Engr., Plant Layout $300
AM. ASS'N OF ENGINEERS, 8 S. MICH.

ENGINEERING AGENCY.

M. E. Grad., Car Constr. exp. $350
Recent E. E. Grad., American born $125
53 W. JACKSON-BLVD., SUITE 1662.

SERVICE MGR., DOMES. REFRIG., $4,000; Drftsmn., kitchen eqpmt., $2,100; PLACING MAN, for us; Sales. BUSINESS MEN'S CLEARING HOUSE, 209 S. STATE-ST., 7TH FLOOR.

FORD MECH. .... 75C | AUTO STRIP. . $1.25 Mechanics, Washers, Helpers. CHICAGO GARAGE OWNERS' EXCHANGE, 309 S. LA SALLE. ROOM 101.

CORBOY SERVICE.

HIGH GRADE OFFICE POSITIONS. 20 W. Jackson-blvd., Rm. 1508. Wab. 9284.

SCRIBNER PERSONNEL.

Unexcelled service to experienced salesmen. 32 W. Randolph, Rm. 820. State 6405.

BROWN EMPLOYMENT. SECOND COOK .... $120 443 S. DEARBORN, ROOM 810.

SHIPPING CLERK, WHSL. DRESSES .. $25 Upholsterers ... $35 Auto Mechanic .. $40 INTELLIGENCE BUR., 162 N. State, R. 709

CHICAGO RAILWAY AGENCY. BOYS, 17 yrs. old, Protestant .... $60 RM. 1302, 10 N. CLARK, NEAR MADISON.

SALESMEN—EXPERIENCED MEN. CALL before 1. SALESMEN'S SERVICE ASSOCIATION ROOM 208, 309 S. La Salle-st.

CHAUFFEUR — WHITE; PIERCE-ARROW; ref. required. 3407 Broadway, 9:30 a. m.

TRADE SCHOOLS.

MEN—LOOK!

You don't need to be educated or experienced to learn

TOOL & DIE MAKING

MACHINIST TRADE. AUTOMATIC SCREW MACHS.

Learn easily and quickly by doing actual work in our great, cool, airy shops. No books or lessons. EASY TERMS. LOW PRICES. See us for job if not working. Open 8 morn. to 10 eve. Get the facts. Visit our school, write or phone for FREE catalog. ALLIED SCREW MACHINE CO., 524 W. Monroe, Dept. "A." Ph. State 6729.

THINK

of what you have to do. Get into Radio Servicing, Operating, Engineering, Broadcasting and Announcing, Sound Pictures and Television. It's easy to learn our way. CHICAGO RADIO INST., Call or Write. 64 E. Lake-st.

MEN TO LEARN WELDING.

The busy and biggest paying trade. We teach Electric and Acetylene on all work. We are the largest and best in the country. Big demand on building and pipe work. Come at once for big pay days. Even if you are not working, come in and see us. ILLINOIS WELDING WORKS SCHOOL, 514 N. La Salle-st., Chicago.

LEARN ELECTRICITY

Learn by doing in a few weeks. Start any time. Day or evening. Call and visit our school or write or phone for free book. Coyne Electrical School, 512 S. Paulina-st. Phone West 3121.

LEARN IN A FEW MONTHS

to make crowns, plates and bridges for dentists. Day or night. Clean, highly paid work. Prepare in a few months for big future. Call or write for free Book 52. McCARRIE SCHOOL OF MECHANICAL DENTISTRY, 1338 S. Michigan-av. Calumet 3422.

Do You Want Good Pay Job?

Become auto mechanic and ignition expert by practical shop training. If not working we will help to place you on job so you can earn while learning. No exp. necess. FEDERAL AUTO ENG. SCHOOL, 2040-42 Washington-blvd. Days or Eves.

Sterle Refrigerating Inst.

operates and teaches all branches of elec. refrigeration, installation, repair, and field service. Day and eve. classes open on E. Z. terms. Free employment after graduation. Sterle Refrig. Institute, 118 W. Ohio-st.

LEARN WATCHMAKING—DAY OR NIGHT by our profit sharing plan; low cost; easy terms; catalogue free. CHICAGO SCHOOL OF WATCHMAKING, 549 W. Randolph-st.

LEARN AVIATION, AUTO, RADIO, ELECtricity, welding. Practical instruction. Est. 1902. GREER COLLEGE, 2020 S. Wabash.

LEARN AUTO TRADE WHILE WORKING; ignition, battery, mechanical; also driving. SIMPLEX AUTO SCHOOL, 2024 Van Buren.

EARN WHILE LEARNING BRICKLAYING, plastering with bldg. constrs.; jobs open. ILLINOIS BLDG. TRADES, 2000 S. Clark.

LEARN ACCOUNTING! SPARE TIME under C. P. A.'s. Am. U. of C. Write T. ANGLIN, 1210 PURE OIL BLDG.

HOTELS NEED TRAINED MEN. BIG PAY. Learn at home. Write Lewis Hotel Training School, Desk 749, Washington, D. C.

TRADE SCHOOLS.

ANY ONE Can Learn Barbering at Moler's AND BE EMPLOYED.

The necessity of a fine personal appearance has made barbering one of the best professions for men of limited means. A business where commissions and tips alone are more than the average man earns. Learn under MOLER'S SUPERIOR METHODS and have a big pay job waiting for you when you graduate. Day or evening classes. MOLER SYSTEM, 512 N. State-st. Sup. 5456.

LEARN WATCHMAKING IN OUR REPAIR shop. Day or evening classes; jobs open. Olson Schl. of Watchmkg., 800 N. Clark, R. 508.

BUSINESS DIRECTORY.

Building and Remodeling.

A. E. F. SURFACERS, OLD FLOORS MADE new. Reasonable. Lackawanna 9668.

CARPENTER AND BRICK WORK—LOWEST estimates on all work. Rog. Pk. 2228.

Hosiery Repairing.

HOSIERY REPAIRING—VERY REASONAble; first class work; mail or phone. Florence Young, 2310 Wilson-av. Edge. 3211.

Massage and Baths.

BATH AND MASSAGE, ELECTRIC TREATment—Female attendant. Kenwood 8936.

MASSAGE, SWEDISH, MAGNETIC, ELEC., vitalic and Oriental. Hrs. 1-6, Sun. 11-3. 1238 N. Clark, Room 111.

MASSAGE, BATH; LADY ATTEND. OPEN 2 p. m.-9 p. m. 2566 Lincoln-av. Buck. 8999.

MASSAGE, BATH; LADY ATTENDANT. 486 Deming, cor. Clark. Div. 4120.

BATH, MASS., ELEC., STM. 4:30 TO 10 p. m. 4750 Sheridan, R. 520. Edg. 0092.

MASSEUSE—PRI., SEL. CLIENTELE. APT. 504 Park Central Hotel. Mohawk 2923.

MASSAGE — 1419 N. CLARK-ST. DELAware 2271. Martha Andrews, manager.

SWED. MASSAGE BATHS, ELEC. TRMTS. Asther Inst., 32 N. State., R. 1000. Dea. 2614

SWEDISH MASSAGE AND BATH. 15 W. Delaware, Apt. E, 1st flr. Delaware 2395.

Moving.

REASONABLE RATES FOR OUT OF TOWN removals and local trips. Shull. Briar. 8684.

Painting and Decorating.

A1 PAINTING, DEC., INSIDE, OUT, VERY reas. All wk. guar. Fairfax 5967.

CLOTHING, FURS, ETC.

CAN YOU USE A 2D HAND FUR COAT? We have squirrel, raccoon, Hudson seal, Jap weasel, and mink coats which we have taken in trade and will sell cheap. Shown on request only. Ask for MRS. JAMES, care of Miller & Co., 616 S. Michigan-av.

REMODEL YOUR FUR COAT NOW. COATS cleaned, glazed, and relined, $20. Storage. Work called for. Furs ready made and to order. BLUMENFIELD'S FUR SHOP, 204 State-Lake Bldg., 190 N. State-st. Dearborn 1253.

$5 SPECIAL—FUR COAT $5 Cleaned, stored, glazed, lining cleaned, mending, new loops, new buttons. Kayes Studio Shop, 30 E. Randolph, Rms. 202-3.

MOVING AND STORAGE.

WANTED — LOADS BETWEEN CHICAGO and New York; closed vans; special rate; merchandise insured. Acme Furn. Moving Co., Ph. Div. 1323, night Linc. 7231.

MOVING ANYWHERE— LOADS INSURED. ASSOCIATED MOVERS. WENTWORTH 2447

LOADS TO OR FROM ESCANABA, DUluth, Omaha, Kansas City, Lexington, Cleveland. Buckingham 9892.

HOUSEHOLD GDS. TO CALIFORNIA AND New York; no crating nec. Rog. Pk. 4606.

PERSONAL.

SUITABLE COMPENSATION WILL BE PAID for information leading to the whereabouts of Jack O'Connor, formerly of St. Louis, or of Chevrolet sedan, 1929, serial No. 21AC64708, license No. 487236, 1930 Missouri. Kindly write or wire R. Wagner, Room 700, Century Building, Milwaukee.

WANTED — ADDRESS OF SYDNEY Strauss, formerly of Philadelphia, son of Benjamin and Cecelia Strauss, to settle estate. Northern Trust Company, Sixth and Spring Garden Streets, Philadelphia.

NOT RESPONSIBLE FOR ANY DEBTS contracted by any one but myself. MAURICE C. BURNS.

MARR. COUPLE—DRIVE TO NEW ORleans Sat. Take 3. Share exp. Ex. refs. Jun. 3366.

NOT RESPONSIBLE FOR ANY DEBTS CONtracted by any one but myself. ROBERT TRINGLER, 220 N. Ashland.

NOT RESPONSIBLE FOR DEBTS CONtracted for by others than myself after this date. M. T. McCANTS.

NOT RESPONSIBLE FOR ANY DEBTS contracted for by any one but myself after this date. Harold Melaun, Villa Park, Ill.

NOT RESPONSIBLE FOR ANY DEBTS contracted by any one but myself. C. J. BROWN.

WOMAN WISHES TO SHARE EXPENSE with ladies or man and wife driving to California. Exch. refs. Belmont 0347.

NOT RESPONSIBLE FOR ANY DEBTS CONtracted by any one but myself after June 26, 1930. ALBERT HENDRICKS.

NOT RESPONSIBLE FOR ANY DEBTS contracted by any one other than myself. Y. SENECHAL.

NOT RESPONSIBLE FOR ANY DEBTS contracted by any one but myself. VINCENT SCHULTZ.

ELSIE T.: PLEASE REPORT REGARDING estate. EARLE D.

NOT RESPONSIBLE FOR DEBTS CONtracted by any one but myself. H. E. Moe.

DOGS, BIRDS, POULTRY, ETC.

Dogs.

327 W. MADISON-ST.

CHICAGO'S LARGEST DOG SHOP. NEAR MARKET-ST. DEARBORN 8337. SELLING OUT 800 PUPPIES. EVERY DOG MUST GO.

Ped. Dobermann	Ped. Bostons $10
Ped. Pekes .... $15 up	Shepherds $3
Ped. Chows .... $20 up	Police $3
White Spitz $5	Fox Terrier $4
Wire Fox .... $10 up	Bull Terrier $5

Grown dogs. Open daily, Sun. till 10 p. m.

ANN'S KENNEL

ON WAUKEGAN-RD., ROUTE 42-A, 4 BLOCKS NORTH OF DEMPSTER-ST. Ped. Scotties, cheap; Wires, $15 up; Pekes, Chows, $20 up; Bostons, $15; Frenchies, $15; Shepherd, $5; Foz, Spitz, $6. Others. Grown Dogs. Alw. open. Morton Grove 1693.

TOY FOX TERRIER—WELL MARKED, $5. Toy Bostons, dark red; Pekes, cheap. Guar. healthy. 8108 W. Addison. Take bus.

LITT. WIRE HAIRED FOX TERRIER PUPS priv. breeder, 1951 Mohawk. Lawn. 7424.

PED. PEKINGESE, GROWN AND PUPPIES. Beauties. Priv. home. Ph. Lincoln 3517.

BOATS, YACHTS, ETC.

NEW DODGE 10 FT. RUNABOUTS, $945.00. 40 H. P. 5 Pass., 30 miles per hour. BOYD-MARTIN BOATS. ELTO OUTBOARD MOTORS. FRANK-REACH, INC., 1905 S. Michigan-av. Calumet 2875. Open evenings and Sundays.

26 FT. HUNTER'S SPECIAL AUTO TYPE launch, about 16 m. p. h., $450 or best offer. Ph. Harrison 9700, Simms, before 4, or see Pelican, Hunter's Boat Yard, McHenry, Ill., Fourth.

CABIN CRUISER

wanted to buy. What have you? Send full description and photo. Address George Riddell Jr., Sheboygan, Wisconsin.

FOR CHARTER—NEW 24 FT. CHRIS-CRAFT 8 pass. runabout, speed 35 mi. per hr. Licensed pilot; an ideal way to see Chicago's beautiful shore line; by trip, hour or day. Phone Hollycourt 2100 for appt.

DEE-WITE OUTBOARD BOAT WITH JOHNson 32 H. P. motor; practically new; $600. Phone Lake View 4533.

CHEAP — JOHNSON TWINS, LIKE NEW; fine rods, reels, tackle, new o. b. family boat. Call after 4, 2506 Farwell.

CENT. KID, ALL MAH., DBL. COCKPIT. Johnson 10 h.p., extras. A1 con. Man. 3841.

WANTED—FEMALE HELP.

Stores and Offices.

A-1 BOOKKEEPER.

Experienced, with accounting knowledge. Give full details, references, salary expected etc. Address J B 395, Tribune.

ASSISTANT BOOKKEEPER—IN WEST SIDE cleaning and dyeing establishment; experienced in cleaning and dyeing plant preferred. Temporary work. Address N H 382, Tribune.

BOOKKEEPER AND CASHIER—FOR MARket and grocery South Side. Prefer exp. State salary. Address J B 397, Tribune.

CASHIER—HOURS 5:30-9, 5:30-10 ON SAT. JOHNNY WALKER, LTD., 76 W. Madison.

CANDY SALESLADIES.

Experienced. Apply between 9-3, 1317 E. 63d-st.

Comptometer—Beginner.

Recent high school graduate preferred; good opportunity for bright girl. State age, education, experience if any, salary expected. ADDRESS J T 388, TRIBUNE.

DRESS SALESLADIES.

Experienced, steady and extra. Apply Wednesday only 2 to 3. MITZI FROCKS, 300 W. Adams.

FITTER—ON LADIES' DRESSES; ONE CApable of doing own alterations. Permanent position. Room 206 Heyworth Bldg., 29 E. Madison-st.

GIRL—WITH GENERAL SODA FOUNTAIN exp. Apply 4390 Elston-av.

GIRL—FOR HALF DAYS, AFTERNOON; bookkeeping. Briargate 9429.

MILLINERY SALESLADIES.

Must be experienced and capable of managing a millinery store. Splendid opportunity for capable women. Apply only Wednesday between 1 and 3 p.m. Wyle Hat Company, 1632 INDIANA-AV.

SECRETARY TO COMPTROLLER

of large corporation. Must have good education, also corporation and accounting experience. Excellent future. Write fully stating education, experience, age, religion, and salary. ADDRESS N H 463, TRIBUNE.

STENOGRAPHER.

Competent; about 25 years of age, with about 5 years' experience. Permanent position. Give complete details in application, stating salary expected. Address O F 220, Tribune.

Executives and Managers.

DELICATESSEN MANAGER.

Capable, with thorough knowledge of preparing foods for large department. Must be executive type. Address O F 221, Tribune.

MANAGER—LADY, EXPERIENCED; $15; dress shop; wonderful opportunity. Apply 873 E. 63d-st.

Factory and Trades.

BEAUTY OPERATOR—EXP. FINGER WAVer and all around. Drexel 5323.

DESIGNER.

A1, for snappy cotton dresses; excellent opportunity for one who is original. Address N K 345, Tribune.

FINGER WAVERS—EXPERIENCED. STONE'S, 6 W. Randolph-st.

LAUNDRESSES.

White, experienced on Bossome presses and hand ironers on shirts. ALDINE LAUNDRY, 1554 E. 56th.

MARCELLER.

All around operator. Must be experienced. Call Sunnyside 2183.

MILLINERY TRIMMERS AND COPYISTS.

Plenty of work. Come ready to start. PEACOCK HAT CO., 1222 S. Halsted-st.

MILLINERY.

Designer, maker, and seller. Fine retail shop. Evanston. Greenleaf 9608.

MILLINERY — EXP. DRAPERS. BLOSSOM Millinery Co., 65 E. South Water.

OPERATOR — YOUNG, EXP. ON DRAPERies, neat worker. Camden, 160 N. Wells.

PRESS GIRLS—EXPERIENCED, AT ONCE. Apply A-1 CLEANERS AND DYERS, 5318 Broadway.

PRESS GIRLS—EXPER. FOR CLEANING plant. 3511 S. Halsted.

PRESS GIRLS—EXPERIENCED. CRYSTAL CLEANERS AND DYERS, 2641 N. Halsted.

SHIRT IRONER—EXPERIENCED, IN HAND laundry; only exp. need apply. YOUR WAY HAND LAUNDRY, 3405 W. Madison.

Household Help.

COOK—WHITE, FOR SMALL FAMILY; must be willing to help general work; second girl kept. Beverly 3800.

GIRL—WHITE; DO GENERAL HOUSEWK., cook, in Glencoe, for young couple and child; must be efficient. Phone Glencoe 1763 or call 626 Greenleaf-av., Glencoe.

GIRL—THOROUGHLY EXPD., TO CARE for infant 9 mos. old; references required; good salary, room, and board. Apt. 401, 7150 Cyril, ½ block west of Jeffery at 72d-st.

GIRL—EXPERIENCED GENERAL HOUSEwork; no laundry; private room and bath; must like children; good home; gentile. Call Sheldrake 6858 after 9:30 a. m.

GIRL—WHITE, FOR GENERAL HOUSEwork and cooking; small family; good wages; must be experienced. SCHEIN, Sheldrake 8856, 6233 Wayne-av.

GIRL—WHITE; EXP. GEN. HSWK. AND cooking; must do baby's laundry every day. Stay nights. $12. Rogers Park 7037.

GIRL — OVER 20, WHT. OR COL., GENL. hswk.; no heavy wash; small child; good home; $8; refs. Briargate 3148.

GIRL — WHITE, EXP., GENL. HSWK.; assist with child. Keystone 2290.

GIRL—WHITE; LIGHT HOUSEWORK; $8. Bittersweet 3896.

GIRL—YOUNG; LIGHT HSWK. AND HELP with child. Own room. Wellington 2868.

HSEKPR.—HOME AND WAGES; NO OBJ. to 1 child. 8 a. m.-5 p. m. 3504 S. Rockwell.

MAID — WHITE, GENL. HSWK., PLAIN cook, must be experienced, 2 in family, 6 rms. $15. Stay. Briargate 1084.

MAID—WH., EXP.; BABY 9 MO.; $10; GD. home. Ref. 8006 Phillips. So. Shr. 8325.

MOTHER'S HELPER—WHITE, FOR 7 MOS. baby and light housework; stay nights; nice home. Plaza 1342.

WOMAN—MIDDLE AGED, TO CARE FOR children 8 and 5; small salary; good home. State age, salary expected, and telephone number. Address N M 403, Tribune.

WOMAN—TO LOOK AFTER INVALID lady and do light work; unincumbered; good home. 1633 N. McVicker-av.

Clubs, Hotels, and Restaurants.

Experienced Cafeteria Food Checker.

HARMONY CAFETERIA, 81 W. Van Buren, Rm. 405.

FOOD CHECKER—EXP.; HOTEL, REST. State particulars. Address G 357, Tribune.

GIRL—TO WORK IN ICE CREAM PARLOR. Hours 3 to 11 p. m. Apply 2044 W. Division.

Saleswomen.

A BIG OPPORTUNITY

for Salesladies, Solicitors and Canvassers to make money during July and August; special summer appeal with chance to make permanent, year around connection; nothing to buy; all applicants must be over 25 yrs. old, with good references; personal interviews today between 9:30 a. m. and 9 p. m. JEAN FRENCH BORG, Office Manager, 1508 E. 63D-ST.

AMBITIOUS LADIES

with local A1 references for sales dept. of old, est. firm. Applicants must be over 25 and know Chicago district. No traveling. Exper. in this line not nec., as we train you. Sal. and comm. to those who qualify. Personal interviews between 9:30 a. m. and 3 p. m. W. L. HANNACA, Suite 1529-1530, Morrison hotel.

INTELLIGENT WOMEN

for our new 1930 development on Ill. Cent. transportation; large earnings, rapid advancement; past experience not necessary; we train you while you work. Ask for MR. CUNNINGHAM. PERCY WILSON & CO., Founded on 23 yrs. of Real Estate Service, 3d floor, 100 N. La Salle-st.

WANTED—FEMALE HELP.

Saleswomen.

AN EQUAL CHANCE

for ladies in business is offered to ambitious women over 25 years old with good references; all salespeople are trained to sell our way, a method successful for more than 30 years; as the largest firm of its kind in Chicago, we are able to merchandise on very easy terms, making selling work interesting, dignified, and pleasant; permanent position; good future for the right woman. FREDERICK H. BARTLETT REALTY CO. [Not Inc.], 6th floor, 69 W. Washington-st.

ATTENTION, LADIES!

This is a position where you will be paid a small salary to start, if you qualify, but where your chance for rapid increase in earnings depends on you. Experience will help, but we will also give the same chance to one or two beginners; must be over 25, ambitious, and have good references, pleasing personality. Apply in person, 9:30 a.m. to 2 p. m. to M. WALTERS, Suite 704-705, Brevoort Hotel, 120 W. MADISON-ST.

DEMONSTRATORS — RET. STORES; BIG money; 2 to 5. La France, 5255 Fullerton.

ITALIAN SALESLADIES.

Make money this summer as agents for big summer resort development; must be able to speak English and Italian; opportunity for a few ambitious ladies to earn $1,000 a month this season by following my leads and instructions. See me today; salary if you qualify. A. CARSELLO. Room 508, 69 W. Washington-st.

LADIES—CATHOLIC, 3; STEADY POS. FOR pleasant outdoor wk.; those qualifying can earn $25 per wk. and up. If inexperienced we train you. Call 8:30 to 10:30 Rm. 902, 185 N. Wabash, Rm. 1601, 155 N. Clark-st.

LADIES—REFINED, FOR OUR 7 NEW 25C household necessities; absolutely new in city. Repeats weekly. Room 6, 3d floor, 2418 W. Madison-st.

ORGANIZERS — COLLEGE GIRLS PREferred; in better govt. movement; liberal com. R. 1005, 188 W. Randolph, 9-11 a. m.

SALESWOMEN — MAKE BIG PROFITS selling for Mothex Products at 10c, 25c, 35c, and 50c. Mrs. Tierney, 5021 Princeton-av., or Mrs. Rhodes, 906 Dakin-st.

SALESWOMEN—MAKE BIG MONEY TAKing orders for MARY ROSE FROCKS, lingerie, hosiery. 5 S. Wabash, Rm. 1308. Branches 6338 Cot. Gr.; 1057 Wilson, R. 7.

SALESLADIES — 3, OVER 25, EXPERIenced, $30. Also inexperienced and part time workers. 7th floor, 17 W. Quincy-st.

SALESLADIES—APPLY 10-4. 3046 WILton-av., nr. Barry-av., ground floor.

SALESWOMEN.

The factory director of personnel has created 17 openings for salespeople and executives with Trixy of Chicago. Qualifications: From 26 to 45 years of age, pleasing personality, neat appearance, grammar school education, and in a position to furnish A-1 references. Business experience not essential as our school of merchandising, which is free to those selected, will prepare you for positions paying from $20 to $60 per week. Analyzation of your ability and assignment of position will be made during a personal interview either Wed. or Thurs. mornings. Call in person. TRIXY OF CHICAGO, 916 Stevens Bldg., 17 N. State. Cent. 0363.

SALESLADIES — CATHOLIC; PLEASANT outside work; experience unnecessary; we train you; beginners earn big money. Call 8 to 10 a. m., 40 N. Dearborn, room 314.

SOLICITORS—WE WANT 50, TO EARN AS high as $15 per day selling hosiery. Apply 3748 W. 26th-st., near Hamlin.

WOMEN—ONLY HIGH CLASS OVER 25 with soliciting experience. Road work on religious campaign. Franklin 0700. Rm. 746.

WOMEN—10, TO SELL NEW PROPOSItion; full or part time. MARTIN RADIO SERVICE, 1520 Howard.

$25-$50 PER WEEK.

Our increasing business requires 4 more ladies, 25 years or older, with clean, neat appearance. No experience necessary. A guaranteed salary to start. Phone West Side office, Van Buren 1555, or the North Side office, Longbeach 7811, for personal appointment to discuss details. THE ARWELL SERVICE CO.

$2 SALE, $1 COMMISSION; PAID DAILY; earn $50 weekly; no heavy samples. 9 to 10 a. m. Rm. 998, 218 S. Wabash-av.

Miscellaneous.

WANTED.

Woman of unquestioned character who, through misfortune or reverse, finds it necessary to enter business world. This is a permanent position requiring good personality, intelligence and sincerity. Position pays $50 per week to one who qualifies. Must be unencumbered and over 30. W. L. McGowen, 203 N. Wabash-av.

WE HAVE AN OPPORTUNITY FOR REfined young lady; preferably over 30; to call on business executives in the loop, to sell coupon books covering a service that is a necessity to many of them. Pleasant work; good compensation. State age, past experience and telephone number. Address N J 61, Tribune.

WOMAN—UNDER 30, UNINCUMBERED, for confidential position involving large responsibility and evening hours only. Attractive appearance, cleverness, high degree intelligence, nerve, tact essential. State qualifications in own hand writing. Address Y 507, Tribune.

CHICAGO'S LEADING FURRIER CAN INcrease your earnings; every woman knows a woman about to buy a fur coat; will pay 5% for sales made by us thru your leads, efforts or recommendations; does not interfere with your present work; stric. confid. Address K L 592, Tribune.

YOUNG LADIES.

Attractive, to dress as nurses and distribute samples of sunburn cream around beaches on Saturdays and Sundays; $5 per day. Apply after 5:30, George Block, 16-G, Hotel St. Clair, 162 E. Ohio-st.

AT ONCE—5 WOMEN

for special campaign work. Must be over twenty-one, neatly dressed, furnish references. Apply Wednesday and Thursday, 10 a. m. to 8 p. m., Room 706, 134 N. La Salle-st.

TEACHER—PERMANENT POSITION FOR educated woman, preferably teacher who can assume responsibility; unusual opportunity for advancement; good salary; will be given thorough instructions in duties; part or full time. Address S L 283, Tribune.

WOMAN—INTELLIGENT, AMBITIOUS, FOR future progress; college education or equivalent, at least 27 years of age. Position will pay $2,500 first year. Personnel Dept., 10th Floor, 360 N. Michigan-av.

COLL. STUD. OR TEACHER

for summer months; splendid experience; pleasant work; $156 for two months. Address S L 298, Tribune.

LADIES.

For confidential work along social lines, with large remuneration; no selling required. Room 1110, 624 S. Michigan.

HOUSEWIVES.

For confidential work along social lines; no selling and will not interfere with other duties. Phone Harrison 8114.

WOMAN—OVER 27, MARRIED OR SINGLE. Reliable firm; permanent, profitable work; opportunity for advancement to one qualifying. Phone for appt. Superior 8261.

COLORED WOMEN—80c HR.

50. Apply at once. Full or half days demonstrating work. 5249 Cottage Grove.

WOMAN — REFINED, EDUCATED, CONfronted with the necessity to earn. Christian work. Good income. Promotion to responsible person. Write fully. Give phone. Address O D 502, Tribune.

WOMEN — OVER 30; INTERESTING INcome producing territory. The new children's work. BOOK TRAILS, 180 N. Mich.

WOMAN—HI. GRADE; GENL. ORGANIZER national co., desires to interview. Salary and expenses. Address N H 462, Tribune.

GIRLS—7, NEAT, REFINED, 18-24, SPL. wk., $18; exp. unnec. R. 325, 1550 E. 63d.

HOUSEWORK—PART TIME, IN EXCHANGE for board and room. Hyde Park 10038.

CLAIM ADJUSTER—FOR LAUNDRY; MUST know merchandise. 6962 Cottage Grove.

Nurses' Registers.

PRACT. CHILD AND INFANTS' NURSES—Uptown Registry, 4620 Hazel-av.

Employment Agencies.

C-R-A-I-G A-G-E-N-C-Y. LGT. STENO., credit course correspondence, Gary, Ind. ofc. 209 S. State, R. 708.

SEE MRS. MACK FOR RESORT CHEF, $100 R. B.; Pastry, $60 R. B. 173 W. Madison.

2 SCRUBWOMEN, 38C; NIGHTS; POLISH; 5 Waitresses, $16. Cut Rate, 108 N. Dear.

WAITRESS — FLANDERS SWEET SHOP, 7501 Exchange-av.

META, 3928 SHERIDAN-RD.—EXP. MARR. cpls., maids, cooks, nurses; choice gd. pos.

WANTED—FEMALE HELP.

Employment Agencies.

ELLIOTT-WINN

STENO.-SECRETARY, to assist sales mgr., 5 yrs.' business exp., h. s. grad., exceptional personality $30
STENO.-SECY., near North $30
1235 BANKERS' BLDG. 105 W. ADAMS.

Steno. Asst., 1 girl off $25

STENO.-CORRES., coll. exp., Gary, Ind. . $25
MOON-HOPKINS BOOKKEEPER $30

Soda-Sandwich .. $15-18, Tips
Waitress ...... $16-18 | Hotel Maids ... $55-70
S-H-A-Y, 14 W. Washington.

WANT EXP. STENOS.

Particularly those experienced in real estate, law, insurance and advertising for positions loop, North and West. Sal. $20-30. NO ADVANCE FEE. LOW RATES. CERTIFIED PLACEMENT, 427 Diversey-pkwy. [2800 N.] Tel. Div. 5840. Take Clark or Broadway cars, 51 or 53 bus.

REDFIELD PERSONNEL.

STENO.-BKKPR., LEGAL $150
STENO., SML. OFC., AGE 23-25 .... $85
STENO.-SECY., N. W. $130
TYPISTS, 2 YRS. EXP., LP. $85
SALES, S. S., CASHIER $75
SUITE 1808, 5 S. WABASH.

INTELLIGENCE BUREAU.

WAITRESSES, Sum. Resorts, Good T., R., B.
HOTEL MAIDS, many jobs $45-65
SODA FOUNT., SANDWICH .... $20, M.
Waitresses, all parts city, long, sht., gd. T.
DISHWASHERS, KITCHEN WOMEN .... TOP
162 N. STATE, RM. 709. CEN. 9620.

DO NOT DESPAIR

If you have not obtained employment Call at ELITE EMPL. SERVICE, 111 E. Pearson, near Michigan-blvd.

Waitresses—Resorts, Hotels, and Loop Restnts. Many jobs .. $10-20, Tips
SANDWICH, SALAD GIRLS .... $18, M.
MANY OTHER HOTELS, RESTRNT. JOBS.
PUNCH PRESS OPR., Southwest ... $20-25
CO-OPERATIVE, 162 N. State, Suite 1615.

THE BAYNE AGENCY.

HIGH GRADE POSITIONS.
STENOS., SECYS., TYPISTS, G. O., ETC. $80-130
SUITE 941 ONE N. LA SALLE-ST.

GENERAL PLACEMENT.

Linen rm. woman . $65 | Sandwich girl ... Open
Housekeeper . $10 Apt. | Waitress $14
Hotel maids .... $55 | Gen. hsmaids $18
4753 BROADWAY, RM. 732. LON. 3312.

"THE OCCUPATIONAL."

STENO.-SECY., rapid dictation $130
FILE CLK., full chg., loop, under 30 .. $120
20 W. JACKSON-BLVD. SUITE 1410.

THE ASSOCIATED SERVICE

N. C. R. Cashier, hotel exp. $28
Typists, installment exp. $20
10 N. CLARK-ST.

10 STENOGRAPHERS, AGE 23-27; PERMAnent and temporary positions, $23-25-30. AMERICAN RAILWAY BUREAU, 11 S. LA SALLE-ST., SUITE 1105.

CORBOY SERVICE.

STENOG., KNOWL. BKKP., LP. $100
20 W. Jackson-blvd., Rm. 1508, Wab. 9284.

Ediphone, Loop, N. S. $130

DEMONSTRATOR—Food, attractive $18
Scribner's, R. 820, 32 W. Rand. Sta. 6405.

CELESTER M. HORTON.

STENO.-BKKPR., Gentile, S. W. $25-30
53 W. Jackson-blvd., Rm. 506. Harr. 2158.

ZINSER PERSONNEL SERVICE— Commercial and Medical Depts. 140 S. DEARBORN.

WAITRESSES ... $15 | NURSEMAID $10R.B.
Pastry Cook ..... $18 | Air Press Oper. ... $20
BUSCH AGENCY, 184 WASHINGTON.

HD. WAITRESS, $125 R. B.; WAITRESSES; Pastry Cook, $25; Pantry Girl, $80, R. B.; Housemaids, $18. JENSEN, 192 N. Clark.

NOLAN EMPLOYMENT SERVICE— Hotel Maids, $65-75 | Waitresses .. $15-18, t. 4619 BROADWAY. 2D FLOOR.

PANTRY, $50 R. B.; MATRON, $45 R. B.; Ldry, $85; Hotel Maids, $70. LA SALLE AGENCY, 406 S. DEARBORN.

FRENCH TRANSLATOR $30
STENO., Mich.-av., Prot., fine future .. $30
THE VOCATIONAL BUR., 20 W. Jackson.

TRADE SCHOOLS.

SEE FOR YOURSELF BURNHAM'S

Superiority Over Other Schools of Beauty Culture.

Visit every School of Beauty Culture in Chicago before you enroll in one. Compare the location . . . the classrooms . . . teachers . . . the equipment. Then you'll enroll at Burnham's. COME AND SEE FOR YOURSELF. Be our guest. Let us show you the largest and finest school of beauty culture in the world. . . . Open every day and on Monday, Wednesday, and Friday evenings until 9:00 o'clock. Write or ask for Burnham's new Beauty Culture Book.

E. BURNHAM SCHOOL of Beauty Culture

"World famous for 59 years." 138 N. State-st., Chicago. Phone Randolph 3355. Established 1871. Dept. 20.

ANY ONE Can Learn BEAUTY CULTURE at Moler's AND BE EMPLOYED.

The necessity of a fine personal appearance has made Beauty Culture one of the finest professions for women. A business where commissions and tips alone are more than the average person earns. Learn under Moler's Superior Methods and have a big pay position waiting for you when you graduate. Day or evening classes. MOLER SYSTEM, 512 N. State-st. Sup. 5456.

MARINELLO

THE ARISTOCRAT of Beauty Schools. Internationally Famous!

BECAUSE there is such a great demand for Marinello graduates. BECAUSE Marinello girls command the largest salaries and best positions. Write for our FREE catalog immediately—or phone Superior 3741.

NAME ....

ADDRESS ....

MARINELLO SYSTEM OF BEAUTY CULTURE. At N. W. Corner Chicago and Michigan-avs.

GIRLS! YOUR CHANCE!

Part time work; good pay while learning stenography, typing, or any business course. SWITCHBOARD—COMP. COURSE 10 DAYS. COMPTOMETER—SPEC. COURSE 15 DAYS. NATIONAL BUSINESS INSTITUTE, 427 Diversey-pkwy. Phone Diversey 5840.

CANDLERITING.

SPEEDY, MODERN A-B-C SHORTHAND. Learned in 60 study hours; home study; indiv. instr.; furnish typewriter and help obtain good position; special summer rates. Candleriting Co., 228 N. La Salle. State 6717.

SPEEDWRITING.

Speedy 1930 model shorthand. Take dictation 80-100 words a minute after 27 lessons. Special summer rate $25.00. Enrollment limited. Day-eve. R. 617, 155 N. Clark.

GIRLS WANTED.

No exp. necessary. Good paying positions furnished while learning typing. Filing and shorthand. Individual instruction. Low terms. Chgo. Business Coll., 190 N. State.

LEARN SWEDISH MASSAGE

Hydrotherapy and Physiotherapy. 6 weeks' course. Day or eve. classes. Write or call for free catalogue. NATIONAL COLLEGE, 20 N. ASHLAND-BLVD. SEELEY 6940.

COMPLETE $150 BEAUTY COURSE ONLY $75; to fill class now forming; easy terms. Positions day or eve. Nina Parker System, 14 W. Washington-st., Suite 500.

LEARN BEAUTY CULTURE— By actual work and practice. GERTRUDE HALE SYSTEM, 14 W. Washington-st. Suite 700-06.

Many Earn While Learning.

Practical, Child, Infant Nursing. WINTHROP SCHOOL, 159 N. State, R. 1322.

THE CHICAGO HAIRDRESSING ACADEMY. Classes taught by teachers with national reputations. 64 W. Randolph-st., 2d fl.

NO NEED TO BE OUT OF WORK IF YOU know sewing mch. operating. Easy to learn. Positions waiting. Master Schl., 190 N. State.

SPECIAL TERMS IN BEAUTY CULTURE— Visit Elizabeth McGrath or get free book. American School, 190 N. State-st. Dear. 6627.

LEARN SWEDISH MASSAGE, ELECTRICAL treatment; 6 weeks; pos. waiting; 48 yrs. in loop. Kellberg Institute, 14 W. Washington.

LEARN THE HEIM SYSTEM OF BEAUTY Culture. Day or evening. THE HEIM SCHOOL, 1019 W. 63d-st.

DRESSMAKING—MILLINERY SCHOOLS.

LEARN DRESS AND MILLINERY DESIGNing if interested in making $35 to $75 per week. Master College, 190 N. State-st.

DRESS DESIGNING, DRESSMAKING, MILlinery. Forest Academy, 159 N. State-st.

LEASEHOLDS.

LGE. 7 RM. APT. — NR. LAKE, GD. TR., 3 rms. rented, 1262 Wilson-av. Sun. 6945.

LOST AND FOUND.

TO FINDERS.

If you have found a cat or dog, a pocketbook, jewelry, or fur, and cannot locate the owner through the "Lost and Found" advertisements in The Tribune, call and go through the "Lost and Found" index at the PUBLIC SERVICE OFFICE, 1 S. Dearborn-st., 1101 E. 63d-st., 4152 W. Madison-st.

TO LOSERS.

When you advertise a lost article in The Tribune your advertisement receives the benefit of free listing in The Tribune Public Service Office at 1 S. Dearborn-st., for a period of two months. Such service fascilitates the recovery of lost articles. Advertise.

BAR PIN—LOST—DIAMOND, BOARDWALK Edgewater Beach Hotel, Sat. night; reward. Decker, 5717 Winthrop. Longbeach 9622.

BLACK AND TAN POLICE DOG—LOST—Small, thin, female; wore black harness; Sunday. Reward. Sunnyside 2113.

COAT AND HAT—LOST—MAN'S. WILL party who found please return to 7078 N. Clark. Reward.

DOG—LOST — FRIDAY NIGHT, JUNE 27, male, white and light brown, curly tail. Ans. name Buresh. Vic. Wellington and Kilpatrick-av. Reward $15, no questions asked. 2949 N. Kilpatrick-av. Tel. Pensacola 6059.

DOG—LOST—MALE BOSTON BULL TERrier, white collar, muzzle, screw tail, vic. of Canal and Roosevelt, Ashland and Warren, Tuesday 8 p. m.; answers to name of Prince. $25 reward. 1870 Ogden-av., 2d fl.

DOG— LOST —MONDAY, WHITE BULL terrier, round black spot on back, studded collar, answers to Bo. Reward. Gra. 6101.

DOG—LOST—BOSTON BULL; ANS. NAME Buddy. Lge. rew. 2622 Prairie-av. Cal. 2847.

DOG—LOST—RED CHOW, FEMALE, 1 YR. old. Reward. Phone Austin 3579.

PIN—LOST—DIAMOND, EMERALD, BOW knot, June 26th, vicinity 53d and Hyde Park. Liberal reward. Wabash 1941.

PLATINUM BRACELET — LOST—JUNE 27, containing pig, duck, and horse set with diamonds, on Michigan-av. betw. Delaware and Lake; valued as keepsake. Rew., no questions asked. Mr. Brien, Wab. 8488.

PORTFOLIO — LOST — BROWN LEATHER, east of Michigan, north of river. Return to 1514 Tribune Tower.

PURSE—LOST—BETW. REAR OF 4345 N. Hermitage, 1623 Montrose, Mon. a. m.; brown leather, cont. val. to no one but owner. Lib. rew. Mrs. Fullerton. State 9284.

PURSE—LOST—FROM AUTOMOBILE ON S. Park-av., bet. 66th-65th Sund. eve. Finder may keep money. Cedarcrest 0114.

PURSE—LOST—LARGE BLACK LEATHER containing lodge books and papers. Reward. Call Albany 9308.

PURSE—LOST—LADY'S, BLUE LEATHER purse at cor. Clark and Madison, 3 p. m. Tuesday. Reward. Address G 390, Tribune.

PURSE—LOST—BLACK, PETIT POINT BAG, Sat. night, vicinity 68th and 71-st.; sentimental value. Stewart 9295. Reward.

SUITCASE—LOST—FROM AUTO NR. MARshall Field's, containing clothing and jewels. Reward. No questions asked. Ph. Drexel 7482.

WRIST WATCH — LOST —PLATINUM, studded with 34 diamonds and 4 sapphires, Jackson Park beach Sunday between 1-3 p. m. Liberal reward. Regent 2318.

WRIST WATCH—LOST—LADY'S, BETWN. 4140 and 4300 Fullerton-av., Tuesday. Reward. Pensacola 0049.

WRIST WATCH — LOST — WHITE GOLD, bet. Monroe and Wells and Wabash-Randolph "L" or loop stores. Reward. Ard. 3057.

$10 REWARD

for return railroad pass, card case; name Henry Brown on case. Phone State 7117.

HOME FURNISHINGS WANTED.

ATLANTIC 2290.

PHILPOTT'S BUYERS MEAN MONEY TO YOU. See us first. We are as near as your phone. Prompt, courteous attention to all parts of city. WE ALSO DO MOVING AND STORAGE. ARTHUR R. PHILPOTT.

CALL ENGLEWOOD 1791. WE PAY CASH

for your furniture; no amounts too large or too small; all parts of city.

PH. LAKE VIEW 2260. Used Household Goods Wtd.

HIGHEST CASH PRICES PAID FOR USED furn., rugs, stoves, and elec. radio. We call anywhere. Homan Furn. Ph. Kedzie 1300.

WE PAY HIGHEST CASH PRICES FOR used furniture, rugs, stoves; we call anywhere. ACME FURN. HOUSE. Nevada 1150.

CALL CRAWFORD 3850 FOR HIGHER cash prices on your furniture, rugs, and elec. radio; prompt serv. Spaulding Furn. Co.

USED FURNITURE BOUGHT FOR HIGHest cash prices. South Side only. EMPIRE FURNITURE STORE. Wentworth 5818.

WANTED—USED BED DAVENPT. SUITES. Will pay $30-$50. Lincoln 3897.

AUCTION SALES.

WHEN YOU BUY AT AUCTION you buy at YOUR PRICE.

Unusual bargains in furniture at auction Thursday, July 3, 1930, 10:30 a. m. FLECKLES AUCTION HOUSE, 3341 N. CLARK-ST.

WILLIAMS, BARKER & SEVERN CO. 423 S. Wabash-av. General Auctioneers. Furniture, Carpets, General Household Goods. Telephone Harrison 3777.

WILLIAMS, BARKER & SEVERN CO. 423 S. Wabash-av. General Auctioneers. Furniture, Carpets, General Household Goods. Telephone Harrison 3777.

ALBERT J. MENDELSSOHN & CO. Chicago's Leading Auctioneers. 606 S. Wabash-av. Ph. Harrison 3151.

STORE FIXTURES.

STORE FIXTURES—LOWEST PRICES IN Chicago now. New or used. Long terms. Also manfgs. Chas. Bender Co., 608 N. Wells.

USED CASH REGISTERS—GUARANTEED. EASY TERMS. 117 W. LAKE-ST. A. J. THOMAS CASH REGISTER CO.

NATIONAL CASH REGISTER, LATE MODel; garage type; reasonable. Call at C. & A. Garage, Inc., 5550 W. Harrison.

BEAUTY SHOP AND BARBERS' FIXTURES —New and used; easy payments. PAIDAR CO., 1120 N. Wells-st. Ph. Diversey 0200.

SHELVES AND FIXTURES, VERY REAsonable. 209 W. North-av. Call Moh. 2353.

RADIOS AND SUPPLIES.

LYON HEALY

BARGAIN BASEMENT. New R. C. A. Superhetrodyne, in handsome walnut console; dynamic speaker; originally $317.75; now $124, complete; easy terms. Wabash at Jackson.

BRAND NEW BALKITE, ORIGINALLY sold at $175; 8 tubes, screen grid, dyn. spkr.; $50 takes it. Haymarket 1859.

EARL RADIO, $250 MODEL, BARGAIN; other articles. 8144 Calumet-av., 1st.

BILLIARDS AND BOWLING.

BILLIARD TABLES, NEW AND REBUILT. All prices and terms to meet all conditions. Buy direct from manufacturer and get best quality and lowest prices. Everything in billiard and bowling supplies. THE BRUNSWICK-BALKE-COLLENDER CO. 623 S. Wabash-av. Wabash 4020.

NEW AND USED BILLIARD TABLES— Low prices. Easy terms. KEEFE & HAMER CO., 17 N. Wabash-av.

BARTER AND EXCHANGE.

EXCHANGE 80 ACRES CLEAR, 35 MI. DUluth, Minn.; part timber; good soil; good community; $40 per acre. Want Mills automatic coin operated phonographs. THEODORE SCHOON, Luverne, Minn.

TO EXCHANGE GOOD FURNITURE FOR car. 1526 N. Washtenaw. Bruns. 4288.

BUSINESS SERVICE.

PRODUCTION ENGINEER—WASTE STOPped; new method; price right. Address E 381, Tribune.

PATENTS PROCURED — EASY TERMS; Booklet free. Practical inventions financed or marketed. SANDERS, 538 S. Clark-st.

ADV. IN COUNTRY PAPERS. LOW RATES. Lists free. KEATOR, Hartford Bldg., Chgo.

MACHINERY AND TOOLS.

NIAGARA POWER CIRCLE AND FLANGing machine, capacity 10 gauge; must be in first class condition. C. C. ELMER TANK & BOILER WORKS, INC., Box 73, Route 2, New Orleans, La.

WANTED—100 H. P. TUBULAR BOILER, good condition. State maker, age, etc. GEORGE H. LESLIE & CO., 308 W. WASHINGTON-ST.

BUSINESS PERSONALS.

PERSONAL—FREE MARCEL MON., TUES., Wed. Shampoo, manicure, 25c; facial, 50c. Perm. wave, $2.50. Chicago Academy of Beauty Culture, Inc., 37 S. Wabash, Suite 707-9.

CASH FOR OLD GOLD, SILV., PLATINUM, jewelry, dental crowns. U. S. Smelting Wks., 39 S. State, corner Monroe, 4th floor.

PRINTING MACHINERY AND SUPPLIES.

C. & P. KLUGE, 12X18, OTHER PTG. MAT. See it. 3406 Sheffield-av., wkg. hours, Sunday a. m. Wellington 1813.

COMBINATION PUNCH PRESS—COST $350; will sacrifice; almost new; perf. condition. 250 W. 26th-st. Victory 5418.

MISCELLANEOUS.

WANTED—STEEL ELEVATED BINS SUITable for storage of sand and gravel. Address L K 37, Tribune.

TENTS, AWNINGS, ETC.

TENTS AND COVERS FOR RENT. KERR MFG. CO., 1954 Grand-av. Seeley 7906. Open Wednesday and Friday evenings.

WINNIE WINKLE, THE BREADWINNER: Mortarfied

TO RENT—ROOMS—SOUTH.

BENNETT-AV., 7030—PRIV. RES.; A-1 ACcom. 1-2; meals opt.; I. C. H. P. 5304.

BLACKSTONE, 5553, 2D—LG. R., 1 OR 2 ladies; meals opt. Nr. Jackson Pk., I. C.

BLACKSTONE, 5714, HARVARD HOTEL—$7 up; I. C. exp.; J. Pk. golf; free parking.

DREXEL-BLVD., 4313—LG. OUTSIDE RM., mod.; suit. 1-2; reas. I. C., L, surf., bus.

5226 DORCHESTER. FAIRFAX 8210.

DORCHESTER MANOR

Newly decor. rooms; 24 hr. serv.; switchbd.; 9 min. loop, I. C. exp.; nr. bus, surf.; conv. Y. M. C. A., restaurants, parks, beach; $7 week up.

DORCHESTER-AV., 6817, LITTLE HOTEL—New, quiet, homelike; $8 week up; run. water, tub, shwr.; comf. lobby; I. C. trans.

GREENWOOD, 6553—LARGE FRONT RM., light, suitable for 1 or 2.

HARPER-AV., 5510. FAIRFAX 5311.

HYDE PK. MANOR HOTEL.

Ex. large rms. Private bath; $10 up; I.C.X.;

HARPER, 6218 — PK. VILLA HOTEL. DES. rs., $5 wk. up; $1.50 d. up for 2; I.C., L.;

HYDE PARK-BLVD., 5488.

CECIL HOTEL, RMS., $6-$12. I. C. Bus. Tourists invited. Nr. park and lake.;

INGLESIDE, 8324—ADJ. BATH; NR. I. C., surf.; no other roomers. Vincen. 9303.

KENWOOD-AV., 6646—FRONT RM., BRKfast opt.; priv. fam.; L, I. C. trans.

NORMAL, 6400, NORWOOD HOTEL—LGE., light double rooms, new bldg., $10; adj. bath, $12; close to surface, L, and bus; reasonably priced meals; complete kitchenette apartments; $65 a month. Englewood 3700.

SIXTY-FOURTH-ST., E., 1511—SGL. FURN. sleep. rms., $3.50; larger, $4.50. All tran.

TWENTIETH, E., 10, APT. 2 — CLEAN, light rooms; h. w.; bath; 10 min. to loop.

GREEN BRIAR HOTEL.

Excel. trans.; private bath and shower. No extra charge for 2 in a room. RATES AS LOW AS $10 A WEEK.
6220 GREENWOOD. PLAZA 4800.

GLEN EDEN HOTEL.

5130 DORCHESTER. FAIRFAX 7700.
SPECIAL SUMMER RATES.
Comfortable hotel rooms and kitchenettes. $35 up; dining room; I. C., bus transp.

TO RENT—ROOMS—WEST.

ASHLAND, S., 221—NICELY FURN. RMS., some with priv. bath; 10 min. to loop.

LEXINGTON, 5541, NR. COLUMBUS PK.—Sgl. rm.; exc. trans.; 2d flat. Col. 9327.

LOTUS, N., 17—COZY ROOM; REAL HOME; hot water always; $5. Austin 6937.

MADISON, W., 4243—NICE ROOM TO RENT with private family. H. J. DWYER.

TROY-ST., S., 1234—SGLE. RM., $4; ALSO dble. rm.; priv. fam.; all transp.

WARREN-BLVD., 3137—WEEK'S CONCESsion; sleeping rooms to the employed; $4-$5-$6. Excellent transportation.

TO RENT—HOUSEKEEPING ROOMS.

West Side.

WARREN-BLVD., 3137—WEEK'S CONCESsion; 2 rooms to the employed; running wtr.; priv. pch.; $9 to $10; exc. trans.

WARREN-BLVD., 2717—1 AND 3 CONN. rms., $7 up; rl. kitch.; gas range; gar.

WASHINGTON-BLVD., 2257—WK. FREE TO employed; 1 rm., $5; 2 rm. apts., $7.

BOARD AND LODGING—SOUTH.

DREXEL-BLVD., 3967-69 — IDEAL HOTEL for summer; lawn, porch; op. park; fine rms.; sgle. or dble.; exc. home table; reas.

KIMBARK, 6327—LT., AIRY RM., EXC. meals; priv. home; all trans. Plaza 5490.

KIMBARK, 6636, 1ST—NICE, CLEAN RM., with board; gd. meals and tran. Mid. 5443.

OAKENWALD, 4569—ROOM AND BOARD, $10; fine rooms, $4; on lake. Oak. 6877.

UNIVERSITY, 6209—BAKER. REAL HOME, exc. meals, best trans. Hyde Park 5216.

WOODLAWN, 6039—BD. AND RM.; HOME cook.; nr. I. C. bus, L; $9. H. P. 2085.

COMPLETE CARE FOR AGED, INVALID and mild mental cases; reas. Mid. 1606.

NURSE WILL TAKE AGED PERSON IN her home. $60 month. Atlantic 1149.

NURSE HAS PLEASANT HOME; WILL take in aged person, $65 mo. Oakl. 2180.

BOARD AND LODGING—NORTH.

MELROSE, 454, HOTEL DEL MONTE—Rooms, meals, $13 wk. and up; complete hotel service; home cooking.

PATTERSON, 1835, 1ST—ATTR. RMS., EX. brd.; suit. 1-2 men; all tr. Gra. 3227.

WRIGHTWOOD 722—ROOM AND BOARD; reasonable. Wellington 9021.

BEAUTIFUL RM. IN NR. NORTH SIDE home, fac. Linc. pk.; very reas. Div. 4975.

BOARD AND LODGING—WEST.

JACKSON-BLVD., 3818—LG. LT. AIRY RM., ...

HOTELS.

4TH OF JULY SPECIAL
RATES AS LOW AS
$8.00 PER WEEK
$2.00 PER DAY.

Beautiful New Hotel Mira-Mar

350 well appointed, comfortable rooms and baths. Exquisite lobbies and cardroom. Complete hotel service. Coffee shop, beauty parlor; valet and garage in connection. Close to I. C., surf., and L; also to park, golf, beaches, U. of C., and 63d-st. bus. district.

NO LEASE REQUIRED.

6218 WOODLAWN-AV. PLAZA 1100.

APARTMENTS AND ROOMS TO SHARE.

WANTED RELIABLE COUPLE TO SHARE beautiful new 7 room residence in Elmhurst; completely furnished, attractive grounds; all benefits of own home; garage; no children; references. Phone after 6 p. m., Elmhurst 2874M.

ADULT MARRIED COUPLE WILL SHARE cozy 5 rm. cottage with middle aged couple willing to board us on terms by agreement; references exchanged. Address O K 549, Tribune.

WIDOW WILL SHARE CLEAN, NEWLY beau. furn., high class cor. 2 apt., 3 baths, with refined ladies; lg. rm.; twin beds, kit.; $6.50. See to appr. 5059 Sheridan. Sun. 8445.

BUS. MAN WILL SHARE 5 RM. FURN. apt. with mar. cple. or gents; Gentiles; entire use of kitch.; all trans. Irving 4881.

LADY EMPL. DES. 2 LADIES OR MARR. cpl. sh. mod. apt.; $7 for 2; radio. 3108 Milwaukee. Avenue 7819.

TO RENT—APARTMENTS.

SOUTH.

General List.

Mod. 2-4-5 Rms., $45-$55

804 E. 58th-st	$45-$50
6554 Yale-av	$55
6564 Yale-av	$55
6655 Lafayette	$45-$50
4 ROOMS.	
220 W. 61st-st	$50
226 W. 65th-st	$40-$45
7452 Princeton-av	$55
309 Englewood-av	$45
6756 Green-st	$45
1036 W. Marquette-rd	$55
6357 Normal-blvd	$55
439 W. Marquette-rd	$40-$45
5 ROOMS.	$55
243 W. Marquette-rd	$57.50
224 W. 56th-st	$57.50
220 W. 61st-st	$55.00

JOHN M. McCLUN
217 W. 63D. WENT. 1844.

2-3-4 Rms., $55 to $75
7107-29 BENNETT-AV.

Extra large rooms; ideal arrangement; all light rooms; free elec. refrig. and other desirable features; 1 block to I. C. station and finest shopping center. MANAGER ON PREMISES.

GLATT & PRICE,
6827 Stony Island-av. Dorchester 8800.

One, Two, and Three Rooms.

7856 BENNETT-AV.
2 and 3 Room Apartments.

Furnished or unfurnished; rollaway beds, shower baths, electric refrig.; CONCESSION. AGENT ON PREMISES.

6720 JEFFERY-AV. 1-2-3 rm. apts., furn. if desired; elec. ref., shwrs., elev. serv. Agt. on premises.

3 ROOM KITCHENETTE APTS., STEAM heat, janitor service. 10605 Avenue J. A. Ringman, 9912 Ewing-av. Regent 4220.

Four, Five, Six Rooms, and Larger.

TO RENT—APARTMENTS.

NORTH.

General List.

2000 Lincoln Park West
NEW 16 STORY FIREPROOF BLDG.
3-4-5 ROOMS.
FRONTING LINCOLN PARK.
$110 TO $250.
4 and 5 rooms contain full sized dining rooms, tile kitchens, cedar closets.
PETER F. REYNOLDS,
Lincoln 3633-4.

One, Two, and Three Rooms.

4423 SHERIDAN-RD.
UNFURNISHED APARTMENTS. 1½ TO 3½ ROOMS. NOW READY FOR OCCUPANCY. LONGBEACH 8565.

$52.50 OUTSIDE KITCH.
OR NEWLY FURNISHED, $65-$67.50. 3 rm. effy. apts., incl. refgn., gas, bus, car at door. 1157 Diversey-pkwy., cor. Lincoln.

REAL RENT CUT.
652 Oakdale; 3 rms.; elec. refrig., in-a-dor and bedroom, beautiful; only $65; also 1-2 room apts. Lake View 4040.

4200 HAZEL-AV.
2-3 room apartments; new, modern; free light, gas and refrig.; elevator; carpeted floors; $62.50 up. Wellington 3460.

2 RMS. AND KIT., $45.
1 block to L and lake; best section Rogers Park; free refrig. Also 3 rms. See agent. 1365 Greenleaf-av. Ph. Rog. Pk. 6360.

5820 Kenmore, New 3½ Rs.
Free gas, light, refrig.; fireproof; carpeted; 2 blks. L, bus, surf.; near bch. Agt. on prem. $70 up. Unfurn. or furn. Longbeach 6770.

NOTHING FINER—3½ RMS., COLOR TILE baths, free refrig., linol. in kitch., Craftex walls, close C. & N. W.; $62.50 pays to Oct. 1733-37 Balmoral. Lon. 8833.

TO RENT—APARTMENTS.

NORTHWEST.

Four, Five, Six Rooms, and Larger.

Free Scheduled Bus Service
to station and school, with new 6 rm. apt., Monticello-Main-st. Only $60 mo. Airy rooms, yard. Longbeach 5529.

4844 HENDERSON, NR. BELMONT AND Cicero-av., 4 lge. rms. free elec. refrig.; low rent, also concession or Cent. 9585.

2332 N. KOSTNER-AV., 5 LIGHT RMS., new, dec.; 2d flat, 2 flat bldg.; hot water and H. W. heat furn. Spaulding 3659.

5 RMS.—ELEC. REFRIG., ARCH OPENINGS, large back porch; $60 pays to Oct. 3924 Milwaukee. Lon. 8833.

4 RM. APT., NEWLY DECORATED. 6108 Addison or phone Kildare 1488.

5 RMS., FURN. HT., LRG. YD., NEW. dec.; poss. now. 4302 N. Mozart. Cic. 632M.

LIGHT 4 RM. APT.; FREE FRIGIDAIRE; nr. Kimball L; $50. 3305 Ainslie. Gentiles.

5 RM. FLAT; FURNACE HEAT; 2D FLR. 4985 N. Kolmar-av. Buck. 3940.

5 RS., MOD., H. W. HT., 2D; S. P.; GLAZ. ph.; gntl.; $65. 4837 N. Hamlin. Jun. 5972.

WEST.

General List.

Honeymoon Apartments.
In the most mod. bldg. on the west side; all ready for the June brides; reas. rental; all trans.; 1 to 5 rms. 3637 W. 22d-st.

One, Two, and Three Rooms.

5445 W. JACKSON—2 R. KITNT.; IN-A-DOR. 1 blk. Columbus park; $50. Monroe 2120.

Four, Five, Six Rooms, and Larger.

C. W. BURGMANN CO.
Flat bargains. Key at 523 S. Cicero.
4658 FLOURNOY, STV. HT., $35
4 rms., modern, nr. Met. L.
5242 W. HARRISON, 1ST, $50.
6 rms., furn. ht., nr. Met. L.
4246 W. CONGRESS, STM. HT., $55.
6 rms. [allowance for care of heat].

5 ROOM FLAT—HOT WATER HEATED; $45 per mo.; newly decorated; garage optional. 850 N. Central Park-av.

JACKSON-BLVD., W., 2517—8 RMS., STM. ht., newly remodeled. $70; reas. See 4886.

TO RENT—APARTMENTS—SUBURBAN.

NORTH.

Evanston.

EVANSTON'S FINEST APTS., 2 TO 7 RMS. RENTING SERVICE CORP.,
636 CHURCH-ST. GREEN. 0500.

WEST.

Oak Park.

BEAUTIFUL SUNNY 4 RM. APARTMENT. inador beds besides bedroom; fireplace; electric refrigeration free; best transportation in Oak Park. Month concession on 8 months' lease or longer; rent $77.50. Noelke, 142 N. Humphrey. Euclid 5405.

S. E. COR. HUMPHREY AND MADISON, 4 rms., elec. refrig., rollaway. Monroe 2120.

TO RENT—FURNISHED APARTMENTS.

SOUTH.

ST. GEORGE HOTEL.
1435 E. 60TH-ST., AT I. C. EXP. STATION. Overlooking the Beautiful Midway. The only hotel in Chicago with outside sleeping porches. Kitchenette apts., $65 to $80.

VILLA GRAND.
4717 KENWOOD-AV. PH. KEN. 10090. A select fam. apt. hotel; 1 rm. apts., priv. bath; parking space; use of ldry.; $12.50 wk. and up; near I. C. and surface.

Exceptional Values
Low summer rental for 1 and 2 room kitch. ...

TO RENT—FURNISHED APARTMENTS.

NORTH.

THE GRANDEUR
GRANVILLE-AV. AT WINTHROP.
Beautiful new 14 story building, stone's throw from beaches, L and stores; lovely 1-2-3 room kitchenettes, also hotel rooms and roof garden bungalow with private roof terrace; rentals $75 and up; furnishings of character; a real place to live; quiet, refined, and convenient. Call or phone Miss Runyan, Briargate 6200. Other lovely apts. at;

211 E. DELAWARE.
900 north, 1 blk. e. of Michigan, beaut. 1-2 rm. kitch. apts. in new 16 story bldg.; full hotel serv.; walking dist. loop or take motor coach to Delaware; rentals $70 up. Whitehall 4450.

TOURAINE APTS.
5625 Winthrop-av., near Bryn Mawr, 8 stories; 2 blocks to beaches, motor coach, 1 block to L; handy stores, schools, etc.; cozy new 1-2-3 rm. kitch. apt., $72.50 up; complete service; high class yet reas. Longbeach 9400.

DEVON ARMS.
6330 Winthrop-av.; modern 2-3 rm. kitch. apts. in attrac. 9 story bldg.; pretty shaded street; quiet; near beach, and lake view from apts.; all serv. Briargate 1400.

TRONNES & CO.,
RENTAL AGENTS,
360 N. MICHIGAN. STATE 0458.

DELIGHTFUL 5 ROOMS.
Completely Furnished.
Have purchased a home, will make substantial sacrifice in rent to Oct. 1st, responsible party purchasing furnishings, ready to move in; real barg. and so attractive; terms if desired; 22 ft. square liv. rm., 2 large bedrms. Frigidaire, inlaid linoleum in kit.; glazed slpg. porch in rear; all principal rms. canvased; exquisite decorating; garage included; regular rent $110; 1 blk. Indian Boundary Park, zoo, lagoon, wading pool, etc. Lovely for children. Phone Rogers Park 10246 or State 0459.

THE LINCOLNWOOD
656 WRIGHTWOOD.
2-3 ROOM KITCH. APTS.
$75 TO $105.

THE CLARKWOOD
640 WRIGHTWOOD.
Furn. Kit. Apts.—Hotel Rms.
$50 TO $70.
WITH COMPLETE SERVICE

2 RMS., ONLY $55
LIGHT AND GAS FREE.
4501 MALDEN.
1 blk. Rav. bus, 2 blks. Wils. L. Edge. 8409.

2-3 RMS., $47.40-$57.50
1 block Jarvis L, bus, and lake.
7455 Greenview. Rog. 6100.

Sherlane Apartments
839 SHERIDAN-RD.
3900 NORTH, FIREPROOF BLDG., 1-2 R. FURN. KIT. APTS. DAILY MAID SERV. LIGHT, GAS, LINENS, REFRIGER. AND SWITCHBOARD. REDUCED TO $50 MO. WEEKLY RATES GIVEN. L. V. 2507.

YACHT HARBOR APTS.
3240 NORTH. AT THE LAKE.
1-2-3 rms., outside apts., light, airy; refr., light, gas in rent; full hotel service; commissary in conn.; $70 up; also unfurn. apts.
422 MELROSE-ST. BITT. 4106.
McMENEMY & MARTIN.

EDGEWATER APTS.
2-3 ROOMS.
Beautifully furnished.
Price very attractive.
5737 KENMORE.

NEAR LINCOLN PARK

Mirrors or mahogany dining-room pieces, lamps or living-room suites—almost any household furnishings you need can be found in Tribune Want Ads.

TO RENT—FURNISHED APARTMENTS.

NORTHWEST.

4130 KEYSTONE APTS.
Just completed; beaut. furn. 1-2-3 rm. apts.; strictly modern; 2 blks. from Irving Park station of N. W. R. R.; 1¼ blocks from Crawford and Irving Park-blvd. All service; $55 month up.

The Alvin Furnished Apts.
3244-46 N. CRAWFORD-AV.
Cozy 1 and 3 rm. kitchenette apts., maid service, gas, electric light, electric refrigeration and linen free. Reasonable.

SPECIAL SUMMER RATES. 2-3 ROOM apts., 3-4 rm. efficiency; ½ blk. to park; nr. shop. dist.; complete service; fr. pking space. 2110 N. Kedzie-av.

AIRY KIT. APTS., $50; LIGHT, GAS, REfrig.; laundry; maid service and linen free; 1 blk. L station. 3355 Eastwood-av.

NEW, FURN. 2-3 RM., LGE., LT. LIV. RM., bedrm., dinette, kitnt., extra rollaway bed, mech. refrig. 2918 N. Cicero. Avenue 0968.

SUNSHINY, CLEAN COR. KITCH. APTS., everything free; priced to suit purse; 1 blk. Kimball sta., Rav. L. 4901 Christiania-av.

NEWLY FURN. KITCH. APTS.; FREE GAS, Lgt., refrig.; summer rates. 4585 Elston-av.

WEST.

PARKSIDE ARMS.
146 N. PARKSIDE—1-2-3 RM. APTS.
Beautifully furnished; free gas, light, refrigeration; maid service; bus, car, L train, 15 minutes to loop. Summer rates, $50-$95.

4900 WASHINGTON-BLVD.
2-3 room kitch. apts., $52.50 up; beaut. furnished; in-a-dor beds; gas, electric FREE. Bus, L and surf. Agt. on prem.

3251 W. Washington-blvd.
Beaut. furn. 1-2-3 rm. apts.; choice neigb.; nr. Garfield pk.; ideal transp.; strictly mod.; comp. hotel serv.; rates very reasonable.

"THE CHATEAU."
OAK PARK'S LARGEST, FINEST APT. HOTEL. New 1-2-3 r. kit.; twin bds., $65-$140. DINING RM. terrace. 330 N. Austin-blvd.

KILBOURN APT. HOTEL.
1, 2, 3 rm. apts.; nicely furn.; lt., airy; gd. tran.; reas. rates. 4501 Washington-blvd.

MIDWEST APT. HOTEL.
4312 WASHINGTON-BLVD., NEW 1-2-3 R. kit. apt.; beau. fur., el., Frg.; md. svc.; reas.

418 S. CENTRAL PARK—BEAU. FURN. 1-2 rm. apts.; overlooking Garf. Pk. Mech. refr., gas, elec., linens, md. serv. $12.50w.up

3537 W. MADISON: 3 RM. APT.; REAL home; fac. Garf. Pk. Reas. Van Bur. 3713.

WEST END-AV., 4024—1 RM. KIT. APTS.; comp. furn.; maid ser.; reas. Gd. trans.

4301 MONROE—1, 2 NEWLY FURN. APTS. Maid serv., linens, Frigid. $55 up.

164 N. CICERO-AV.—1-2 RM. KIT. APTS.; com. fur.; gas, elec.; $11-15 wk. $45-$55.

4433 JACKSON-BLVD., 2-4 RM. FURN. apts., porch and yard; very clean, garage.

1-2 RS. [BEDRM.], TILE BATH, EL. REF. Laun., maid $15. 245 N. Long. 20 min. lp.

4674 WEST END, 4-6, SUN P.; IN-A-DOR; 2 bedrms.; Frig.; acc. 4 or 6; ex. trans.

SUBURBAN.

EVANSTON, 3 RMS., LIVING RM. WITH in-a-dor, regular bedrm., kitchen, din. rm.; 3 blks. from lake, golf, university; all tran.; $70; concession. Inquire delicatessen store for key. 912 Noyes.

MOD. 6 RM., SUN PARLOR, SL. PCH.; attr. furn. kitch. apt.; reas. Berwyn 639-M.

TO RENT—STORES—NORTH.

20 STORY BLDG.
Several stores to rent in large new bldg.; 250 apartments; near North Side; food shops, dress shops, bakery, tearoom, gift shops, manicuring, etc.; and corner for drug store. Call Superior 4955.

TO RENT—STORES—NORTHWEST.

NEW 20X60 STORE—MAKE US OFFER. 3922 Milwaukee-av. L. B. 8833.

TO RENT—STORES—WEST.

CORNER STORE—IN 9 STY. OFFICE BLDG. Madison-Ashland-Ogden. Monroe 2120.

TO RENT—OFFICES AND SHOPS.

Central.

TRIBUNE TOWER
YOUR OFFICE IN THE TRIBUNE TOWER Means
Efficient and Pleasant Quarters.
More Light.
A High Standard of Building Service.
Business Neighbors of Standing.
A Good Location.
Parking Facilities.
Reasonable Rental.
A Feeling of Satisfaction That You Have the Best.
Apply to
HOLMES ONDERDONK,
MANAGER,
1229 TRIBUNE TOWER,
PHONE SUPERIOR 0100.

HARTFORD BLDG.
DEARBORN AND MADISON
A few unusually light, desirable offices in this building at the center of the Loop; very reasonable rentals. Rm. 402, 8 S. Dearborn-st. Central 6637.

FACING LAKE MICHIGAN.
Beau. offices, 500 to 5,000 sq. ft.; near Furn. Mart; unusually light; low rent.
EDWIN J. BOWES JR. & CO.,
111 W. MONROE-ST. RAND. 3272.

BUTLER BLDG.,
162 N. STATE-ST.
Choice OFFICES and SHOPS, $40 per month. Also DESK SPACE with service. RANDOLPH 0334.

Merchandise Mart Sublease.
Furnished private office and desk space; also display rm. space; complete secretarial and phone service. Bitt. 1218.

CHOICE LIGHT OFFICES, $30 UP. Excellent service. Franklin 7220.

PANCOE BUILDING,
103 S. WELLS-ST., S. E. CORNER.

TO RENT—ATTRACTIVE OFFICE AND REception rm., $50 a mo., plus ½ stenographer's salary for ½ services. Apply 612 Michigan-av. Rm. 413. Superior 1101.

NEWLY FURNISHED OFFICE MART. Competent secretaries. Monthly contracts. 2d fl., 205 W. Wacker, at the L. Cen. 1689.

OFFICES IN SECURITY BLDG., 189 W. Madison-st.; light rooms with excel. service; rental $45 and up. Franklin 1034.

NEW YORK FIRM WILL SUBLET CHICAGO office. Rm. 800 State-Lake Bldg., 190 N. State-st. 500 sq. ft. at $60 per mo.

TO RENT—COR. STATE-LAKE-STS., DEsirable store, daylight offices, low as $50. Robert White & Co., 160 N. La Salle.

LIGHT DESK SPACE, TRIBUNE TOWER—Secretarial service; phone, etc.; parking facilities; reasonable. Apply Room 1512.

DESIRABLE PRIV. OFFICE WITH SERV. A 1504, 175 W. Jackson. Harrison 9555.

PRIVATE OFFICE, STENO. SERV., REAS. Rm. 1248, 35 E. Wacker-dr. Dear. 9079.

OFFICE—FURNISHED, ALSO DESK PRIVileges, $5 up. Room 1101, 30 N. La Salle.

Outlying.

RELIANCE BANK BLDG., MADISON AND Ogden; 200 to 4,000 ft. Monroe 2120.

OFFICES, $20-$35-$50; 9 STY. FLATIRON bldg. Madison-Ashland-Ogden. Mon. 2120.

WANTED—STORES, OFFICES, LOFTS.

WANTED—TO RENT—PART OF PRIVATE office in loop; prefer First National Bank Bldg. Address N M 404, Tribune.

TO RENT—BUILDINGS.

TO RENT—1 STORY FINE WAREHOUSE; 5,000 sq. ft. with 1 story office bldg.; 1,500 sq. ft.; 2 blocks from loop; htg. plant. Call Randolph 4913.

OFFICE FURNITURE, FILES, SAFES.

SPECIAL SALE.
100 used desks, tables, and chairs for every use; files, wardrobes, etc. AT COST.
CENTRAL OFFICE FURNITURE CO.,
427 S. Wabash. 133 W. Lake-st.

MUST UNLOAD LARGE AMOUNT USED furn. of all kinds; no reas. offer refused. Economy, 189 N. Dearborn. Dearborn 6750.

ALL OUR OFFICE FURN. REDUCED.
40 S. Wells-st. DEAR. 3375.
331 S. Dearborn-st. WEB. 7481.

USED DESKS, CHAIRS, FILES; ALSO matched suites at sacrifice prices. Lome, 408 S. Dearborn. Harrison 7500.

ROLL TOP DESKS, DBL. FLAT TOPS, chairs, T. W. desks. North Side Desk Co., 616-618 N. Clark-st. Superior 2088.

MAHOGANY OFFICE FIXTURES — CONsisting of 12 pcs.; used 6 mos.; cheap. Triangle 1248.

SODA FOUNTAIN—DRUG STORE; BARGS. New and used; lowest prices and terms. Julius Bender, 901 Madison. Mon. 1710.

LARGEST STK. OF USED DESKS, CHAIRS, tables, at bargain prices. KENDRICK FURNITURE CO., 221 W. Randolph. Cent. 4328.

DESKS, TABLES, CHAIRS, CHEAP QUICK sale; replaced with new. 130 W. Lake.

STEEL OFC. FIL., BLUE PRINT, SPECIAL cabts., direct fact.rep. 1315 S.Mich.Vic.0482.

DANCING SCHOOLS.

CHICAGO ACAD'Y DANCING
School for beginners. Daily. One private lesson, $1. Special course 26 lessons, $5; 12 lessons, $3. Lady and gent. inst., orches. nightly. 400 S. State-st., 6th fl. Childs Bldg.

REAL ESTATE FOR SALE.

APARTMENT BLDGS.—SOUTH SIDE.

FOR SALE — OCTAGON FRONT 6 FLAT for $38,000; Dorchester-av., near I. C. sta.; lot 50x125; 5 brk. garages; will exchange for smaller. RILEY, 6948 Stony Island-av. Ph. Fairfax 8200.

ST. LAWRENCE-AV. NR 61ST-ST.—MODern sun parlor 3 apt., detached; 5-6-6 rms. All rented to October, 1931. A real buy. J. W. HOFF, 1348 E. 55th-st. Hyde Park 2215.

2 FLAT BRICK, $8,500.
Michigan-av. near 68th. Pr. brick front. Steam heat. $2,000 cash. 6-6 rms.; 2 car garage. TAKKEN, 6948 Stony Isl. Fair. 8200.

HOME AND INCOME PROPERTY AT PRICE of cottage. 6803 Honroe-st. 6-6 rooms, only $8,500; $1,000 down. Bartholomew O'Toole, Beverly 7275.

BIG SNAP—9 FLATS, 3 STORES; RENT close to $6,000; pr. $20,000. Mon. 2624.

APARTMENT BLDGS.—NORTH SIDE.

SEVERE BUSINESS REVERSES COMPEL immed. sale of my $15,000 equity for $7,000 in octag. sun parlor 6 apt. bldg. Loc. 3400 N. in Lincoln Pk. dist. No brokers. Address K J 372, Tribune.

$5,000 BUYS EQUITY IN NEW 15 APT.; elec. ref.; near Loyola L station. ARTHUR KRUGGEL & CO., 4865 Broadway.

APARTMENT BLDGS.—N. W. SIDE.

BEAU. BRK. 2 FLT.—5 RMS., OAK TR.; h. w. ht.; r. r. and surf. trans. Builder must sell. Your price; small cash. Pen.8501.

LOGAN-SQ. 2 FLAT BRICK, 5-6 RMS.; NR. L; bldg. in A-1 condition; price $8,750. A real buy. Belmont 3211.

NEW HIGH GRADE 2 FLAT—6-6 AND SLP. porch; hot water; octagon front; art glass window; bargain, by builder. Irving 8607.

APARTMENT BLDGS.—WEST SIDE.

BRK. 2 APT., NR. HARRISON-CRAWFORD. Fine substantial bldg., 6-7 rms.; gar. A barg., only $8,900. Act quick. Kedzie 0027.

6 APT., STV. HT.; NLY. DEC.; LOT 50X 129; pr. $15,500. Call Div. 10218.

CO-OPERATIVE APARTMENTS.—SOUTH.

IN DE LUXE 3 APT. BLDG. OVERLOOKing lake, 7 rms., sun parlor, slpg. pch., 2 tile baths, also maid's lav. and toilet; finest construction throughout; lot 50x200; light all around; beau. back yard; side drive to garage in rear. Will sell this wonderful home at 25% below cost to right party, and finance 2-3 of purchase price straight for 3 years at 5½%. JOHN USHER, 7412 South Shore-dr. Phone South Shore 7290.

BUSINESS PROPERTY—SOUTH.

LAUNDRY BLDG.—6640 COTTAGE GROVE. $13,500; 1st mortg. $5,000; 2nd, $3,500; cash, $5,000; 5 yr. lease; av. yearly rental $1,800; exc. invest. Kelley, Har. 9618.

HOUSES—SOUTH SIDE.

1037 E. 49TH-ST., 8 ROOM MODERN BRK., beautifully finished in the interior; will make sacrifice price and terms.
JAMES J. PARKER & CO., Excl. Agts.
38 S. Dearborn-st. Fra. 2632.

NOTHING DOWN — $50 MO., NEW BR. bungs., $7,450. Model home, 320 W. 101st-st. Frank De Lugach R. E. Co., Not Inc., Fra. 4703.

FOR SALE—STEWART RIDGE HOME. 7 rm. Oil. h. w. ht.; 2 car gar. Trees. Price $15,000. BARGAIN. Act quick. Address M P 494, Tribune.

BUNG., 8352 BLACKSTONE-AV.; 6 RMS.; lot 60x125 ft.; price $10,000. Rapp, 8026 Cottage Grove-av. Vincennes 6920.

HOUSES—NORTH SIDE.

BEAU. 11 RM. HOME AT LINCOLN PK., nr. Div.-blvd.; oil ht.; 2 car gar.; nly. remodeled; good investment. Div. 10218.

MUST SAC. ROG. PK. BRK., BUNG., 5 RMS., glz. pch., h. w. ht., 2 car gar., lot 32x125. Consid. clear lot. 2344 Devon. Shel. 0100.

HOUSES—NORTHWEST SIDE.

BARGAIN.
Bungalow, fine condition; 6 rms., bath, sleeping porch; paved alley; 1 car garage; hot water heat, automatic water heater; near schools, churches and theaters. Low price, easy terms. 1308 N. Mayfield-av., Chicago, Ill.

5 R. BRICK BUNGALOW.
Slpg. porch; 2 car garage; Kilpatrick-av., near Belmont; excellent location; sell at bargain with reasonable down payment. Mr. Liepold, Hollycourt 2300.

ONLY $40 MONTHLY PAYMENTS WILL PURCHASE MY 5 ROOM HOUSE. HIGH ATTIC FOR EXTRA ROOMS. I want to sell my house to some honest workingman with family, who has steady work—and don't want to pay it all to the landlord. Address B T 561, Tribune.

OUR 4 RM. COTTAGE, BATH, LARGE LOT. Paving, sewer, water in; all paid; on Grace-st., 1 blk. school. Pr. $2,900; $200 cash, $25 month. Address N S 552, Tribune.

2½ STORY BRICK HOUSE IN HUMBOLDT pk., 11 rms., can be rented as 3 apt., good income, will sacrifice for only $6,500. Call Ehrenhalt. Longbeach 4633.

½ BLK. TO LAWRENCE CAR LINE. ST. and alley paved. Make offer. Builder. 5822 Giddings-st. Pal. 7202.

4 RM. HOME, CEMENT BSMT., FURNACE, pchs.; lot 30x125; real bargain; $3,250; $500 cash. Owner. 3960 N. Narraganset.

HOUSES BUILT TO ORDER.

GUARANTEED HOME — BUILT ON YOUR lot, no cash needed; pay like rent. Ridker-Morris, 77 W. Washington. Fra. 5262.

VACANT—NORTHWEST SIDE.

$80 CASH—
½ acre chicken farm, balance terms. Call at 6143 Milwaukee-av.

REAL ESTATE—MFG. PROPERTY.

FOR SALE—NEW 1 STORY DAYLIGHT shop, steel truss bldgs.; 17,600 sq. ft. and 95,000 sq. ft. land; long belt switch. CHANDLER & MONTAGUE. RAND. 1828.

FOR SALE OR RENT—CONCRETE BLDG.; 36,000 sq. ft.; near north side; fine shipping; good light; bargain. Rand. 2311.

REAL ESTATE—AUSTIN.

TO CLOSE ESTATE—7 RM. FRAME AUStin home; 1 bedrm. on 1st floor; newly decorated; lot 30x125; 2 blks. to Lake-st. L and street car; for quick sale $7,000; terms. F. C. Pilgrim & Co. [open evenings], 5637 W. Lake-st. Austin 1680, Village 5100.

REAL ESTATE—SUBURBAN—SOUTH.

Beverly Hills.
BARGAIN — VACANT, PROSPECT AND Vanderpoel, south of 95th; all imp. in; price $72.50 foot.
WHITESIDE & WENTWORTH, INC.,
1129 E. 63d-st. Hyde Park 1300.

Miscellaneous.

COMPLETE POULTRY FARM.
On large tract of land; water, gas and elec., cement walks; large poultry house with waterers, feeders, nests and other good features; 200 pullets included; co-operative buying of feed and selling of produce; this is the best poultry layout in Illinois; only 50 minutes from loop; $4,775, $400 cash, $70 per mo. Address N S 446, Tribune.

BEAUTIFULLY WOODED ACRE TRACTS.
2 blk. off the Lincoln-hwy.; 10 minutes' drive to I. C. sta., electric trans. to loop in 40 min.; fine old trees in a most beautiful setting; as low as $595; only $6 per mo. Address O N 206, Tribune.

108 FT. CORNER ON STATE ROAD.
Gas, electric, water and hard road; good location for stand or small poultry farm; only 4 blks. to express service to loop; $160 cash will handle; easy terms on balance. Address N J 175, Tribune.

3 ROOM HOME, $1,000.
Plastered walls, water, electric, hard roads, gas in street; convenient to stores, schools and churches; large lot, only 36 minutes to loop, low fare; $400 cash, bal. $15 per mo. Address M G 475, Tribune.

GAS STATION
is badly needed on the Lincoln-hwy.; fine opportunity for live man; 100x400; $90 cash will handle; bal. $10 monthly; priced right. Address A F 545, Tribune.

BARGAIN FOR CHICKEN, RABBIT PLACE; pretty 5 rm. cottage with water, gas, elec. on ½ A.; 4 blks. sta.; only $150 cash, $38 mo. Address M T 150, Tribune.

REAL ESTATE—SUBURBAN—S. W.

4 ACRE BARGAIN.
On stone road, black soil, high and dry, ideal for chicken farm; $295 per acre, $150 cash, $10 per mo.; can show Sunday. Address M C 282, Tribune.

FREE ROUND TRIP TICKETS TO ELMORE POULTRY FARMS at Tinley Park. 2½ blks. from station. Call Franklin 2650. ELMORE REAL ESTATE IMP. CO., 100 N. LA SALLE. ROOM 900.

REAL ESTATE—SUBURBAN—NORTH.

Evanston.
BEAUTIFUL FOREST-AV. RESID., SPLENdid block, 9 rm., 3 baths, 3 car garage. H. w. ht. Immaculate condition. $37,500.
Hokanson & Jenks, Inc.,
513 Davis-st., Evanston. Greenleaf 1617.

FOR SALE OR RENT—HOMES AND APTS. on North Side. SMART & GOLEE, INC., 1564 Sherman-av., Evanston. Rog. Pk. 0272.

EVANSTON PROPERTIES FOR SALE.
JOHN F. HAHN, INC.,
1619 SHERMAN-AV. ROGERS PK. 5115.

REAL ESTATE—SUBURBAN—NORTH.

Highland Park.
BEAUTIFUL HOME, 2 ACRES GROUND, most desirable location on North Shore; perfect condition; price $90,000; now clear; any reasonable terms. C. H. Chapin, 3260 Maypole-av. Kedzie 4510.

Libertyville.
FOR SALE OR LEASE — 2 FLAT AND large cor. for gas station; Milwaukee-av. R. G. Kaping, Libertyville, Ill.

Wilmette.
QUAINT WHITE COTTAGE AMID GREEN trees; 6 rms.; h. w. ht.; 2 car gar.; large lot; best E. loc.; at ground value, $11,750. KROLL & SMITH, 424 Linden-av. Wil. 500.

Winnetka.
SELL OR RENT—MOD. 7 RM., ENG. BRK.; 2 baths, sun r.; att. gar.; deep lot; choice e. sect. BILLS REALTY, Wil. 3740.

Miscellaneous.

BUYERS' MARKET.
Big profits have and will be made in real estate. Particulars without obligations by reliable firm. Mail name and address. ADDRESS H F 184, TRIBUNE.

REAL ESTATE—SUBURBAN—N. W.

Arlington Heights.
AM SUBDIVIDING MY FARM—WILL SELL from 2-5 acres, easy terms; fronting Rand-rd., at ¼ pr. adj. prop. State 3861.

WILL SELL CHEAP FOR CASH EQUITY in business and residential lots at Stonegate. Address N S 146, Tribune.

Park Ridge.
BEAUTIFUL PARK RIDGE HOMES.
Also choice lots.
L. A. KINSEY & SON,
Cortland and Peterson-av.
Central 7780.

MUST SELL OR LOSE.
Beau. 50 ft. Park Ridge res. lot, adjoin. country club; $700 less than cost. I need a little cash. Address N H 79, Tribune.

MUST SACRIFICE MY 50 FT. LOT; ALL impr. in, close to sta., for $1,000; $150 cash, $10 mo. Address N S 512, Tribune.

Miscellaneous.

$2,000 a Year Profit
FOR YOUR SPARE TIME.
Raising Rabbits
by joining our prosperous colony, raising rabbits; we ranch, feed and breed on co-operative plan and you share the profit; as little as $100 starts you. Write for details. Address N S 513, Tribune.

BARGAIN—CORNER SUITABLE FOR GAS AND SERVICE STATION ON RIVER-RD. NO BROKERS. ADDRESS N M 96, TRIBUNE.

LOT, MORTON GROVE, SACRIFICE FOR $1 200. ROGERS PARK 8581.

REAL ESTATE—SUBURBAN—WEST.

Brookfield.
MUST SAC. MY NEW BRK. 2 APT., 6-6 rms., on 40 ft. cor. lot, 3 blks. from depot, 2 car gar., 2 hot wtr. plants; both apts. leased; will sell at $5,000 less than cost; easy terms. See it at 401 N. Sunnyside-av. and communicate with W. F. Kreinel, 100 N. La Salle.

Glen Ellyn.

4 R. Mod. Bungalow, $4,500
First mtg., $2,200; electricity, running water; furnace heat; telephone. Owner offers this bargain for quick sale. Terms. Phone owner. Keystone 8456.

Hinsdale.
AN EXECUTIVE'S HOME,
located in restricted section of town; English architecture; brick construction; 10 lge. rms.; 3 baths; many other features; 100 ft. lot with beautiful setting; inspection by appointment only. Address E M 228, Tribune.

Lombard.
FOR SALE OR LEASE—4 RM. HOUSE AND cor. for gas station; Main st. O. J. ROATH & SON, Lombard, Ill.

Oak Park.
HOUSES, BARGAINS, IN FINELY BUILT homes; a buy for every purse. Braese Realtors, Inc., 715 Lake-st., Oak Pk. Euclid 265.

Villa Park.
200 FT. BIERMANN-ELM, IMP. 2 HSES., $10-$15 each. J. L. Wells 22 W. Monroe.

Western Springs.
NEW BRK. 6 RM. COL., GAR., 55 FOOT lot, 3936 Howard; $12,500; small cash pay., bal. like rent. Owner, La Grange 730.

REAL ESTATE—SUBURBAN—MISCELL'S.

5 ROOM BRICK.
3 large rms. down, 2 large rms. and bath up; hot water heat, textone plastered walls; all city conveniences; short fast ride to loop; a real buy at $6,500; $500 cash; monthly payments as low as $32.50; if you have $2,250 cash will sell cheaper. Address O N 299, Tribune.

MODERN CHICKEN FARM.
I am selling our new home and big piece of land close to stores and schools; large chicken house with about 200 white pullets and a lot of feed, stock is all insured; running water, gas electricity all paid; for quick sale, $4,700; mo. terms. Address N F 71, Tribune.

ACRE ON SMALL STREAM. $595.
Hard road, electric, 50 minute drive to loop; $120 cash, $6 per mo.; ten of these together. No brokers and no trades. JAMES YOUNG, Lafayette 5185.

REAL ESTATE—ACRE PROPERTY.

FARM PRICE—45 AC. CLOSE IN; MODERN imp. Cement road. Mr. Rae. Bitter. 4600.

REAL ESTATE—SUMMER RESORTS.

COOL AND BREEZY.
A quiet, restful spot, wooded and secluded, high up over a beautiful lake and overlooking a picturesque island; good bathing beach, excellent fishing; 50 miles N. W. from loop; moderately and honestly priced; will help buyer finance summer cottage. Gentile. Address O P 302, Tribune.

PERFECT LAKE.
Small, sandy beach, virgin fishing; owner personally selling small develop. on lake now serving but 6 neighbors—private, exclusive, yet large sites $250 up. 1 hour's drive on concrete from Chi., N. or W. Side. Will build reas. to your terms. Gentiles. Address N K 74, Tribune.

WOODED HOME SITE.
LARGE LOT, 50x154 ft., overlooking LOVELY lake; 2 hours drive to Chicago; PAVED ROADS to property; only $300; terms, $25 cash, $5 monthly. Anna Soyka, 3042 W. 56th-st., Ph. Hemlock 0378.

HOUSE AND LOT; SMALL 1½ STORY, 7 rooms. Lot 70 ft. frontage, on small lake. No mod. improvements. Nice for summer cottage; can rent in winter. 10 min. walk to town. Good well. Price $4,000. Call or write to Mrs. Marie A. Metternich, 508 West North Water-st., Neenah, Wis.

$1,650.
New 4 room cottage, Channel Lake. Lot 85x150. Elec. lights, inside toilet; screens for porches, door and windows. $200 cash, $20 month, including interest. Address M K 574, Tribune.

Best Buy on Chain o' Lakes.
Fine lot at Lake Petite, 50 miles from Chicago; many connected lakes for boating and fishing; only $450; terms, $50 cash, $10 monthly. Address M J 305, Tribune.

Private Water Front Lot.
Wooded, old oak trees, on most beau. part of Fox River, 40 miles from loop; for quick sale, $900, 5 years to pay. Address J 519, Tribune.

FOR SALE—LARGE IMPROVED LOT ON beautiful spring fed lake, 40 miles from Chicago. Good transp. Price $295; easy terms. LAURENZ HARRIS, Room 1260, 33 S. Clark-st. Phone Central 5950.

SILVER LAKE, WISCONSIN.
Must sell cheap, beau. waterfront lot; only 49 miles from Chicago; gas, elec.; best trans.; easy terms. Address N A 87, Tribune.

Carpenter Built Cottage.
Owner will sell new cottage, built on 50 ft. lot, for $655. Phone me. STEVENS, Central 6830.

TO SETTLE ESTATE—FOX LAKE FRONTage, 80x325, $2,200; Paw Paw lake frontage improved with summer home furnished; $5,000. Address J 398, Tribune.

SUMMER COTTAGE AT LONG LAKE, ILL., enclosed porch, electric light, swimming, fishing, golfing, etc. For particulars call Euclid 1079.

NEW SUMMER COTTAGE—LARGE LOT, ON Fox River, only $1,300; easy payments. 39 miles to loop; good trans. Address N J 520, Tribune.

WOODED LOT AT LAKE CATHERINE NR. Antioch. No money down. Will sacrifice if sold at once. Will take $5 mo. No trades; no agents. Address M H 218, Tribune.

FLINT LAKE LOT, $100; TERMS TO SUIT. Gentiles; city water, elec. light; fast electric service to loop; low fare; excellent sand beach. Box 2, Valparaiso, Indiana.

CRYSTAL LAKE, CHOICE SUM. OR PERmanent homesites; gas, elec., good water, community beach and playgrounds. T. Graham, office north side of Lake. C. L. 625.

920 FT. LAKE FRONTAGE; 32 ATTR. acres, mile from this resort city, $2,800; terms. R. C. Wittenburg, Eagle River, Wis.

BEAUT. LAKE LOT, SO. SH. BANGS LAKE. Wauconda, city improv., excel. beach. Owner, Kimball, on prem. or Austin 1402.

SMALL COTTAGE FOR SALE IN FOX River Grove, Ill., price $1,600. Address G 388, Tribune.

WATER FRONT LOT — $495, INCLUDING boat; lake 33 mi.; terms. Well. 8959.

NEW COTT., $695; WORTH DOUBLE; LG. lake; 98 mi. Address N A 83, Tribune.

SAC. 5 RM. COTT., $595; INSIDE TOILET; large Wis. lake. Address N A 84, Tribune.

4 RM. COTTAGE, LARGE PCH.; DRUCE Lake; lot 75x225; reas. Keystone 3569.

FOX RIVER WATERFRONT LOT, INCL. well, $450. Address N K 73, Tribune.

TWIN LAKES—MY CHOICE LAKE FRONT lot 60x160; must sell. Arm. 6438.

COTTAGE ON FOX RIVER; RENT OR sell. 169 Milwaukee-st., Elgin, Ill.

REAL ESTATE—SUMMER RESORTS.

3½ A. SUMMER ESTATE, 248 FT. WOODED shore fronting Lake Chapin. New cottage, bungalow siding, casement windows and French doors, interior finished, beam ceiling, full bath, boulder fireplace, maple floors, copper screens, purest of spring water pumped by hydraulic ram, rustic bridges, landings and stairway, rock garden; wonderful oak, maple, hickory, and sycamore trees, shrubs and flowers; nature unspoiled, 90 mi. Chicago. Lake 14 miles long. Excellent motor boating. Price $5,500. Easy terms. McOmber & Co., Berrien Springs, Mich.

CROOKED LAKE OAKS.—LAKE LOTS. Only 47 miles N. W. on River-rd., or Milwaukee-av., at Lake Villa, Ill.; Wooded high, and agreeably restricted. AMERICAN NEIGHBORS. SAND BEACH. Playgrounds for the kiddies. Also cottages for sale. J. F. BUTLER & CO., 22 S. CRAWFORD.

NEW COTTAGE ON FOX RIVER—FIREplace, screened pch., large wooded lot, farm privileges; fresh cream, eggs; 46 miles N. W.; terms. Address N T 360, Tribune.

REAL ESTATE—FARM LANDS.

Illinois.
40 ACRES 89 MILES WEST OF CHICAGO. 5 room house, large barn, chicken house. $3,500 for quick sale; easy terms. 949 N. Mayfield-av. Austin 9666.

FARMS—ALL KINDS; CLOSE TO CHGO; call 2 to 4 p. m., or 7 to 9 p. m., or write Charles Kolarek, 1553 W. Madison-st.

30 ACRES OF WOODS AND CREEK, 40 miles west; price $7,500. Frank. 2467.

$1,000 BUYS 10 ACS. OF LAND, 45 MI. west. Call Central 2733 for easy terms.

Indiana.
14 A.—NR. CHI., ON STATE-RD., LAKE, gd. bldgs., rich soil, fruit, good business loc., $900 cash, will trade. 50 a., gd. bldgs., rich soil, stock, tools, crops, $2,500 cash, trade. M. Roe, 7213 S. Talman-av.

Michigan.
2 ACS. WITH NICELY WOODED FRONTage on beau. lake in S. W. Mich.; sandy beach; on good rd.; elec. avail.; only $1,500; easy terms. Address M A 578, Tribune.

NEW SUMMER BARGAINS IN FARMS. Ask free special list just issued. See PARAS, 432 Linden-st., Hartford, Mich.

13 1-3 A. CHICKEN-FRUIT FARM, 4 MI. city; 5 rm. hse.; stable, $1,250; $200 cash, $20 mo. Evans-Tinney Co., Fremont, Mich.

63 A.; 1,300 FT. FRONTAGE ON LAKE, S. Mich.; brick house, barn, etc.; fruits; $2,900; $700 dn. Roessler 140 S. Dearborn.

South Dakota.
S. DAKOTA FARM, 160 ACRES IN TRIPP Co., 12 miles from Dallas; price $4,000. C. H. Chapin, 3260 Maypole-av.

Wisconsin.
INVEST IN UPPER WISCONSIN LANDS to farm, play, or live on; good fishing, hunting and trapping; $2 to $7.50 per acre. SOO LINE LAND DEPT., Room 1011, 183 W. Randolph-st. Phone Randolph 4468.

LAND IN UPPER WISCONSIN CHEAP—40 to 100,000 acres. We undersell others. EDWARD HINES FARM LAND CO., Rm. 2102, 100 W. Monroe, Chicago, Ill.

Miscellaneous.
LAND OPENINGS ALONG THE GREAT Northern Railway in Minnesota, North Dakota, Montana, Idaho, Washington, and Oregon. Improved farms for sale or rent. Sent for Free Book and list of best farm bargains in many years. Low homeseekers' rates. E. C. Leedy, Dept. 355, St. Paul, Minn.

FREE BOOK ON FARMS, LANDS, REsorts bargs. A. W. Blom, Menominee, Mich.

REAL ESTATE WANTED.

For Cash.
HAVE CLIENT WITH CASH; WILL BUY good improved transfer corner; state price and income 1st letter. Address O K 223, Tribune.

HAVE CUSTOMERS WITH CASH FOR GOOD BUSINESS PROPERTY. FRANKENSTEIN & CO., 110 S. Dearborn-st.

WANT CHEAP 6 FLAT BUILDING OF 4 and 5 rms., N. S. Will pay cash for equity. John B. De Voney, 1118 N. Clark-st.

WANTED—BUSINESS VACANT, FOR EQTY. in N. S. 6 flat; only 1 mtge. and small cash. Address N E 147, Tribune.

WANT CHEAP 6 FLAT BUILDING OF 4 and 5 rms., N. S. Will pay cash for equity. John B. De Voney, 1118 N. Clark-st.

WANTED—BARGAINS IN STORE PROPERTY FOR CASH. WE ACT QUICK. ADDRESS P G 488, TRIBUNE.

To Improve.
WILL BUILD ON YOUR LOT BUNG. OR 2 flat without a down paymt. H. Finegold, 4932 N. California-av., Longbeach 1611.

By Brokers.
HAVE CASH CUSTOMERS FOR BARGAIN homes in Beverly Hills. Quinlan & Tyson, Inc., One N. La Salle. Cent. 0227.

REAL ESTATE FOR EXCHANGE.

Apartments.

NEW 3 APT. BRICK.
5 large rms.; oct. frt.; tile baths, elec. refrig.; 2 apts. leased; 3 car brk. gar.; nr. Rock Isl. and surf. Price $29,500, only $5,000 cash or trade for smaller.
THE REALTY SALES CO.
1613 W. 87th-st. Cedarcrest 3900.

GREAT BARGAIN—3 APT. BLDG., RENTS $3,120, price $25,000. Will take vacant for $6,800 equity.

Have 2 apt. bldg., subj. $3,500; trade for 9 apt. bldg., N. or N. W. side if priced right. A. E. Westman, 33 N. La Salle. Cent. 2394.

STRICTLY MODERN 6 RMS. EACH, 2 flats, with 2 car gar., in Rogers Park, for a residence in Park Ridge or Sauganash or Edgebrook. Address N O 572, Tribune.

WILL TRADE MOD. 2 FLAT, 6-6 RMS., 2 C. Brk. gar.; nr. 79th-Ashland, for vac., bung. or cottage. JACOBS, Cedarcrest 1602.

EXCH. 6 FLAT, N. SIDE, 2 YEARS OLD, one mtge., for business vacant. Address K J 371, Tribune.

Business Property.
BUS. PROP.—1 MTG.; WANT CLEAR RESIdence or vacant; eq. $32,000. Buck. 6282.

Farms and Acres.
WILL TRADE 400 ACRES CLEAR FARM, near Ginger Hill, Ind., just east of La Porte, for apartment building, clear or subject to 1 mortgage.
Call Triangle 1775.

TRADE 40 ACRES—WEST FRONTAGE, ON Kathen Lake, Wis., 6 miles of Eagle river. F. Majka, 4300 W. 26th-st.

300 AC. APPLE ORCHARD; BLDGS. AND full equipment for honest eq. in Chi. imp. Address N M 497, Tribune.

Houses.
CHICAGO SUBURBAN VALUE, $12,000 for New York suburban. R. A. Sines, 207 W. 24th-st., New York City.

WILL ACCEPT CLEAR RES. LOT, N. OR N. W. Side, for my well located bungalow. Address N J 518, Tribune.

Vacant.
WE SPECIALIZE IN HANDING VACANT equities any place in U. S. We have sold and exchanged over $1,000,000 worth of equities. Write us and we will advise if we can handle. Address N T 352, Tribune.

TRADE 60X125 SUB. VACANT FOR GROcery or variety store. Indep. 5048.

Miscellaneous.
WILL TRADE SEVERAL PIECES REAL estate vac., restr., ripe for dev., for stocks, bonds, or what have you? No brokers. Address M F 402 Tribune.

LOS ANGELES REALTY EXCHANGED FOR Chicago. LEO M. DORNBERG, 525 Rives Strong Bldg., Los Angeles, Cal.

I HAVE CHICAGO AND NO. SHORE REAL estate to exchange for property in Calif. or N.Y. State. Mr. Manus, R. 806, 310 S.Mich.

HAVE $35,000 1ST. MORTGAGE WELL secured to trade for improved Chicago property. Call Triangle 1775.

REAL ESTATE LOANS.

First Mortgage.
INS. FUNDS TO LOAN, $25,000 UP, ON central property; specializing in section river to Ashland-av., river to North-av.; also on store, mfg. plants, and modern apts.
HENRY A. KNOTT,
112 W. Adams-st. Phone Rand. 2321.

ESTATE HAS MONEY TO LEND ON stores or apartments; interest 5¾% and 6%. Service fee 1%; owners only; give all particulars. Address O S 53, Tribune.

UNLIMITED FUNDS FOR 1ST MTG. loans, brick homes or small apt. bldg. Write today. Address Y 501, Tribune.

Junior Mortgage.

WE MAKE SECOND MORTGAGES
on single dwelling houses, on two-flats, on three-flats, for 1, 2, or 3 years, to be repaid in monthly installments. Charges are: 7% accruing interest, and commissions of 3½% for 1 year, 6½% for 2 years, and 9% for 3 years.
PERSONAL HOME MORTGAGE COMPANY
105 W. Madison-st.
Room 407. Franklin 5700.

2D MORTGAGE LOANS SINCE 1906. Made, bought, loaned on; you get money in one day. Ask any bank about us. SIMMONS BROS., 69 W. Washington-st.

SECOND MORTGAGE LOANS—REPUBLIC REALTY MORTGAGE CO., 110 S. Dearborn. Central 4804.

REAL ESTATE LOANS.

Junior Mortgage.

SECOND MORTGAGE LOANS
This old established industrial banking house, which has served so many others in Chicago, is prepared to take care of second mortgage financing for you.
Low rates. Prompt service. Come in any day.
TRUSTEES SYSTEM SERVICE
Loop Office, Trustees System Bldg., N. E. Cor. Wells and Lake-sts.
1630 BELMONT-AV., nr. Lincoln.
3231 W. MADISON-ST., nr. Kedzie.
724 W. 63D-ST., nr. Halsted.

BUILDING MATERIALS.

ROOFING, $1.25 PER ROLL. New doors, $2.75; oak base blocks, 3c. CHICAGO MILLMEN'S CLEARING HOUSE, 2431-33 Irving Park-blvd. Key. 7370. Open Thurs. and Sat. till 9 p. m.

100,000 CLEAN BRICK DELIVERED AT $5 per thousand. Wentworth 8182.

STOCKS AND BONDS.

IF YOU HAVE DEFAULTED BONDS OR stocks with no market advise us. We may find an outlet for you. Address S M 285, Tribune.

MORTGAGES FOR SALE.

FOR SALE—$1,000 2D MTGE., PAYABLE monthly for one year, on 5 rm. brk. bung. Value $9,000, sub. 1st mtge., $4,500 straight 4 years. Address J S 190, Tribune.

HOME FURNISHINGS.

Central.
VACUUM CLEANER FOR SALE CHEAP—New, guaranteed; well known make. Phone Longbeach 9808 for more information.

South Side.

AUCTION. AUCTION.
On Thursday, July 3, 1930, at 809-13 E. 40th-st., near Cottage Grove-av. WE WILL SELL AT PUBLIC AUCTION 32 STORAGE LOTS CONSIGNED to our salesroom for convenience of sale by a large South Side storage warehouse. These sets have been assorted and are displayed on our salesfloor and consist of:
Bedroom, dining room, and living room suites; beds, dressers, kitchen cabinets, brkfst. sets, Wal. metal beds, coil springs, coil day beds and pads, gas stoves, tables, lamp shades, linens, dishes, beddings, and articles too numerous to mention. Also a Smith-Barnes Baby Grand piano.
100 RUGS AND LINOLEUMS, ALL SIZES. GOODS SOLD IN LOTS TO EACH BUYER. 25% deposit required.
American Furniture and Auction Co., 809-13 E. 40th-st.

37 LOTS HIGH GRADE
SLIGHTLY USED FURNITURE, RUGS, ETC. to be sold at once for cash at our 6 story fireproof bldg. These lots consist of fine parlor sets, bedroom sets, dining rm. sets, rugs, lamps, radios, tables, pictures, etc. Will separate. No reasonable offer refused.
Available Household Corp.,
7732 Stony Island-av.
Open every evening to 10. Sundays to 5.

4 Rooms Complete, $185
Only $15 Cash Required.
Liberal terms to suit your convenience.
KESSEL BROS. FURN. CO.,
4312 COTTAGE GROVE-AV.
OPEN EVENINGS TUES., THURS., SAT.

RUGS AND CARPETS.
1,500 assorted rugs; all sizes; accum. at our plant; Chinese, Oriental, Wilt., Axm., Velv., runners, etc.; lowest priced rugs in Chicago. ASK YOUR NEIGHBOR.
KLEVER [SHAMPAY] KARPET KLEANERS,
4631 Cottage Grove. Free delivery.
Open Tues., Thurs., Sat. until 9 p. m.

$135 TAKES
4 rooms furniture. Overstuffed parlor, wal. bedroom, wal. din. rm. set, 2 large rugs, kitch. set; will separate. 1035 E.55th.

BEAUT. MOHAIR FRIEZE PARLOR SET, $50; walnut dining room set, $40; wal. bedroom set, $45; 9x12 Wilton rug, $20; bedrm. set, cost $250, for $75. Bargain. A. C. NELSON, 6910 Cottage Grove. Call to 9:30 p. m.

4 ROOMS, COMPLETE, $185.
3 pc. wal. bedroom set, $37; 7 pc. wal. dining sets, $30; parlor sets, $45. Atlas, 6142 Cottage Grove. Open eves. and Suns.

4 ROOMS BEAUT., HIGH GRADE FURN.; will separate. Call days, eve., or Sun. OAKLAND FURNITURE JOBBERS, 3977 Cottage Grove-av., 2d Floor.

8 PIECE DINING ROOM SET, HAND carved; 2 beau. imported Chinese rugs, 8x10, 9x12; 2 piece parlor set. Bev. 9202.

ICE BOX, PARLOR, DINING, BEDROOM and breakfast sets. Radios, lamps, mirrors, rugs. GARFIELD, 5929 S. STATE-ST.

MAHOG. VANITY, TABLES, CHAIRS, RUGS, etc., barg. 5726 Blackstone, Apt. 1E.

HOOVER VAC. CLEANER — LATE MOD. with attach., $20. Sup. Exch., Stew. 4224.

MODERN PRAC. NEW VELV. LIV. RM. suite; 4 pc. bedrm. set. 6331 Dorchester.

North Side.

WILL SELL FOR CASH
bankrupt stock of high grade furniture; linen jacquard parlor sets, $59; silk mohair parlor set, $89; linen frieze parlor set, $119; walnut bedroom sets, $59; walnut dining room sets, $49; also bargain in Wilton rugs, chairs and lamps. In REMER'S,
5822 N. WESTERN-AV.
Open daily till 9 p. m., Sunday till 5 p. m.

RUGS! CARPETS! RUGS!
Wiltons, Axmin., velvets; all sizes, colors and patterns; as low as $4.50. IMPERIAL DYERS AND RUG CLEANERS, 2123-33 Lincoln-av. Open Tues., Thurs., Sat. till 9 p. m.

4 FLRS. USED FURNITURE.
Dressers, $5; ice boxes, $5; 9x12 rugs, $7; da-beds, complete, $7.50; velour par. sets, $29.50. Everything for the home; cheap. BIG CITY FURNITURE CO., 819 N. Clark-st.

BANKRUPT STOCK—NEW FURN., MOTHproof parlor set, $54; wal. din. set., $49; bedrm. sets, Wilton rugs, odd chairs, ice boxes, other bargains. PINK, 6542 N. Clark-st. Open 10 p. m.; Sun., 5 p. m.

NEW & USED FURNITURE.
Large stock of new and used furniture and rugs. Chi.-Oak Pk. Furn. Co., 3531 N. Clark-st. Open eve. and Sun. Buck. 0949.

FRIGIDAIRE—QUIET; A1 RUNNING CON.; 100 porcelain, beauties; chromium trim.; $250 value, $70. Wellington 9740.

LIVING RM., BEDRM. FURN., CARVED cabinet, torchieres, Italian model lamp. 710 Buena. Wellington 4580.

BARGAIN—LIKE NEW, LIV. RM. SET, $50; 7 pc. wal. din. rm. set, $35; wal. bedrm. set, $45; rugs, $10. Nelson, 3355 N. Clark.

RUG—IMP. ORIENT. 9X12; $125. OWNER, 5705 Magnolia. Edg. 0004.

HOOVER VACUUM CLEANER — PERFECT condition. $15. Ph. Well. 2795.

FRIGIDAIRES, ELECT. REFRIG. 100 late models, $70. Bittersweet 5807.

RUGS—BEAU., CLEAN, 9X12 FR., WILTON cheap. R. P. 7403. Smith, 1749 Morse.

GUARANTEED USED ELEC. WASHERS; $25 and up; open eves. 1214 Wilson-av.

West Side.
4 ROOMS NEW FURNITURE........$175
4 ROOOMS NEW FURNITURE........$175
Ice box, $8; dresser, $8; gas stove, $10. Terms. Open Mon., Tues., Thur., Sat. eves.
A-B-C FURNITURE CO.,
2525 W. MADISON-ST.

BIG BARGAINS FOR CASH—
Wal. din. set, $55; bedrm. set, $59; parlor set, $59; brkfst. set, $19; Wil. vel. rugs, $23; Servian and Gulistan; ice boxes, $6.95. Daily 9:30 p.m. TUFT'S BLDG. Sun. 5 p. m.
4444 W. MADISON.

FOR CASH, BEAUT. PARLOR, DINING and bedroom furn., kit. set, rugs, lamps, etc.; no reas. offer refused; open till 10 p. m.; Sun. till 5. In Collins Bldg., 5114 W. Madison.

LOANS.

Personal, Property, and Salary.

LOCAL LOAN COMPANY—UNDER STATE SUPERVISION. SIX OFFICES.

Among the 835,053 families who read the Tribune daily and the 1,096,066 families who read it on Sunday you can find desirable tenants for apartments of every size and type.

LOANS.

Personal, Property, and Salary.

TAX MONEY
SAVE
NEARLY A THIRD ON LOANS
The Household Plan offers cash loans of $100 to $300 at almost a third less than the lawful rate. No lower rate on household loans is available anywhere in the city.
Strictly confidential. No inquiries are made of your friends, relatives or tradespeople.
Husband and wife only need sign. No other signatures or endorsers are required.
You complete all negotiations in a private office with a friendly, competent manager.
You may pay back your loan at any time or you can take as long as a year and eight months on small monthly payments.
Quick service. If you do your part, you can get the cash you need on short notice.
Come in, or phone, or write. If you can't come in, ask us to send a representative to your home. No obligation, of course.

LOOP:
77 W. Washington, 10th Fl. State 0151.
105 W. Monroe, 5th Fl. Central 2559.
105 W. Madison, 14th Fl. Franklin 0885.

WEST:
9 S. Kedzie-av., 3d Fl. Van Buren 0100.

OAK PARK:
1140 Lake-st., 3d Fl. Euclid 503.

NORTHWEST:
2958 Milwaukee-av., 2d Fl. Capitol 3440.
4710 Irving Park, 2d Fl. Pensacola 4570.

NORTH:
1951 Irving-Park, 2d Fl. Buckingham 1008.
4753 Broadway, 11th Fl. Longbeach 7163.

SOUTH:
841 E. 63d-st., 4th Fl. Plaza 8360.
736 E. 63d-st., 2d Fl. Fairfax 2839.
6856 S. Halsted-st., 2d Fl. Englewood 5534.

SOUTHWEST:
6255 S. Ashland, 2d Fl. Hemlock 4510.
2355 W. 63d-st., 2d Fl. Republic 4472.

SOUTH CHICAGO:
9130 Commercial, 2d Fl. South Chicago 0103.

ROSELAND:
11106 S. Michigan, over Walgreen's. Commodore 3880.

Household Finance Corporation

IF IT'S MONEY YOU NEED
METRO Will Lend You
UP TO $300
On Their
REDUCED PAYMENT PLAN
LOANS ON FURNITURE AND AUTOMOBILES.
No signatures are necessary except husband's and wife's.
WE MAKE SALARY LOANS.
Investigation Without Obligation.
CALL, WRITE OR TELEPHONE.
METRO LOAN CO.
Business Established 1887.
AN OFFICE IN YOUR NEIGHBORHOOD.
METRO LOOP,
120 S. State-st., 8th floor, Randolph 3468.
METRO NORTH,
4803 Lincoln-av., 2d floor. Longbeach 3457.
METRO NORTHWEST,
4013 Milwaukee-av., 3d flr. Avenue 0443.
METRO WEST,
9 S. Kedzie-av., 2d floor. Kedzie 1437.
METRO OAK PARK,
137 Marion-st., 2d floor. Village 6886.
METRO SOUTH,
6306 Cottage Grove, 3d flr. Hyde Park 0604.

CONFIDENTIAL LOANS $10 TO $300
ON HOUSEHOLD GOODS, SALARY, ETC., AT LEGAL RATES.
No deductions, no commission, no investigations among your friends, relatives, or neighbors.
MONEY ADVANCED FOR TAXES.
We maintain a dignified, confidential loan service, and serve you in a friendly, helpful way.
CALL, WRITE, OR PHONE
C. C. ERD
7 S. DEARBORN-ST. ROOM 916.
PHONE CENTRAL 4733-4734.

LOANS SALARY AND FURNITURE
We realize when you are in need of money you want it at once.
It is our aim to make all salary loans on your first call at our office.
Furniture loans made the same day you apply.
IMPERIAL CREDIT CO.,
UNDER STATE SUPERVISION.
SUITE 1100, 30 W. WASHINGTON-ST.
FRANKLIN 8924.

Household and Salary Loans $50 TO $300.
LEGAL RATES. EASY PAYMENTS.
CONFIDENTIAL METHODS.
STATE SUPERVISION.
If you are in need of immediate cash to pay taxes, rent, or other pressing obligations don't hesitate to make use of our liberal loan service; we aim to serve all worthy applicants with promptness. Call personally, write, or telephone Central 1060.
CHICAGO FINANCE CO.,
ROOM 1301,
11 S. LA SALLE-ST.

If It's Money YOU WANT
That's easy. Just come to us. We make loans on
SALARY OR FURNITURE
Our service is strictly confidential.
T. B. WARD
8 S. Dearborn-st.
Room 612. Phone Randolph 2060.

IMMEDIATE LOANS.
$10.00 TO $300.00.
ON SALARY, FURNITURE, STOCKS, BONDS, OR REAL ESTATE.
LEGAL RATES. ESTABLISHED 35 YRS.
MASON FINANCIAL CO.,
ROOM 910. 8 S. DEARBORN-ST.
PHONE CENTRAL 3516 OR 5059.

CHARACTER LOANS.
$7.20 PER $100 FOR 40 WEEKS.
Rates for larger loans in proportion.
Capital Securities Co.
105 W. ADAMS. SUITE 1205.
Hours, 9 to 5:30 daily; Monday to 8 p. m.

$1 TO $1,000 LOANED
on diamonds, watches, jewelry, and silverware.
1% a month; no extra charge.
FIRST STATE PAWNERS SOCIETY.
42 S. Calrk-st.

BUSINESS LOANS
up to $10,000 on factories, shops, restaurants, trucks, laundries, furn. apts., hses., on fixtures and equip.; easy time paymts. F. Boland, 215 W. Randolph. Franklin 1966.

PERSONAL LOANS.
SOL H. SIEGEL & CO.,
160 N. La Salle-st. Franklin 2958-9.

QUICK, FRIENDLY SERVICE FOR HONEST BORROWERS NEEDING $50-$300. COLONIAL FINANCE CORPORATION, 20 E. Jackson, Room 1503. Harr. 9094.

LOANS—$10 TO $300.
HARRY PALMER & CO.,
162 W. Washington, R. 211. Rand. 1090.

PERSONAL LOANS. LOW RATES. UNION DISCOUNT CORPORATION. 30 N. DEARBORN-ST. CENTRAL 3370.

BUSINESS OPPORTUNITIES.

BAKERY—EST. OVER 5 YRS. S. S. BEST bu. loc.; no comp. 6554 S. Kedzie. Rep.1130

BARBECUE, GAS STATION AND LIV. Quarters on Dunes Hghwy., 21 mi. East of Gary. ANTON'S, 300 ft. front; reas. rent; barg. Ph. 519-R-1, Chesterton, Ind.

BARBER AND BEAUTY PARLOR—FINE loc., main street; rent $40, includ. 4 fine liv. rms.; 35 mi. west of Chicago; income $400 per wk. Price $3,300; terms to respon. party. Rm. 806, 120 N. La Salle.

BARBER SHOP — 3 CHRS. STEADY; chr. in rear for ladies. Suitable for beauty parlor. $200 wk. bus. 3 yr. lease. 4809 Fullerton-av.

BARBER SHOPS AND BEAUTY SHOPS—For Sale—Also fixtures, new and used. PAIDAR CO., 1120 N. Wells-st. Div. 0200.

BARBER SHOP FOR SALE — SACRIFICE for quick sale. 745 E. 63d-st.

BARBER SHOP—COMP. TO SELL ACCT. sickness; cheap. 7805½ S. Racine. Alb.4979

BEAUTY SHOP—BARGAIN; 4 BOOTHS; Established 20 yrs. on Lincoln-av.; rent only $35; busy location. Realistic and Eugene permanent waving machines; 2 large driers; all other equipment; also kitchen in rear; fully eqpd.; $950 for quick sale; leaving city; all expenses paid until Aug. 1. Lake View 2634. 3442 Lincoln-av.

BEAUTY PARLOR—FOR SALE—SUPPLIES, equipment; cash, easy terms. Catalogue sent. GIBBS & CO., 21 S. Wabash-av.

BEAUTY SHOP—N. S., 8 BOOTHS, LIVG. quar. Reas. 3759 N. Racine-av. Bit. 2468.

BEAUTY SHOP—WELL ESTAB.; SELLING acct. sickness. Address O P 403, Tribune.

BEAUTY SHOP—BUSY ST., 3 LIV. RMS.; sell acct. ill. 1114 N. Damen. Arm. 1614.

CANDY, ICE CREAM, SOFT DRINKS—LIV. rm.; rent $50. Bus. loc. 1621 W. Madison.

CANDY AND ICE CREAM PARLOR—REAsonable. 2745 W. 38th. Virginia 1939.

CIGARS, FOUNTAIN, NOTIONS, SPORT Goods—Trans. cor.; 3 rms., bath; inc. $300 wk. Price $3,000. 5105 S. Halsted.

CLEANING SHOP—$20,000 YEAR BUSIness. Reasonable. Saginaw 7800.

COAL-MOVING BUS.—EST. A GIFT FOR some one with $1,000 cash; N. side; party going Wis. Wel. 4090 aft. 10 a. m.

CONFECTIONERY AND DELICATESSEN—Good business corner; 3 rooms, steam heat. Good reason for selling. 4858 Cottage Grove.

CONFECTIONERY, FRUIT STAND — NEAR Union station; good location. Inquire 134 S. Canal-st., Chicago, 2:30 p. m.

CONFECTIONERY, FOUNTAIN, LUNCH. Popcorn—Next to large theater; good business; terms. 4037 Lincoln-av.

CONFECT.—LGE. ICE CREAM, CIGAR AND toy bus.; good loc.; cor. store; good lse.; reas. See Mr. Butler, 1500 Jarvis-av.

DELIC.-GROCERY—OLD ESTAB., ALWAYS done big bus., acct. owner having poor health, must sac. Worth over $4,000. For quick sale, will take $1,850 for all. Reas. rent, long lease; money maker for man and wife. 212 E. 79th-st.

DELIC., CANDY, ICE CREAM — ALWAYS done gd. bus.; $50 rt.; 4 liv. rms. with bath; sac. $1,250 for all. Money maker for lady or man and wife. 3230 N. Troy-st.

DEL., CANDY, CIGARS, LUNCH—NEIGH. factory trade; rent $50; 3 rms. and bath; $725; terms or best offer; real fortune for some one. 4437 Elston-av., nr. Montrose.

DEL. AND GROC.—WONDERFUL OPPOR., rooming house neighborhood; liv. rms.; reas. rent and price. 11 S. Oakley-blvd.

DELICATESSEN.—$500; 2 LIVING ROOMS. Call Nevada 8074.

DRUG STORE FOR SALE—2131 E. 75TH-st.; foreclosure bargain; act quick. Empire Bond and Mortgage Co., 768 Oakwood-blvd. Drexel 4682.

DRUG STORE — WILL SELL STOCK AND fixt., very desirable cor. loc.; Austin dist.; price, rent very reas. John T. McEnery, 4041 W. Madison. Kedzie 7072-3.

FILLING STA.—3 CORNER MONEY MAKer; fully equip.; or rent. Damen & Elston, N. E. cor. Apply 2455 Elston, Smolemsky.

FLOWER SHOP—VICINITY SEVERAL HOSpitals; rent $50 mo.; $500. West 1646.

FORD AGENCY.
100 car contract, located near Chicago, in the richest farming community in Illinois. Address N O 570, Tribune.

FOUNTAIN LUNCHEONETTE—DOING GD. bus.; good loc.; no brokers. Dela. 3874.

GARAGE—OLD EST., LONG LEASE, $3,000 yearly profit. $1,200 will handle. Address Y 463, Tribune.

GARAGE—50 CAR, HALF FULL; LOC. AT 1623-25 S. Crawford. Repair shop; reas. rt.

GARAGE—50 CAR. SACRIF. FOR CASH. $15,000 equity for $7,000. 4026 N. Central.

GARAGES—50 TO 300 CARS. BARGAIN prices. See Al Weiss, 33 N. La Salle.

GROCERY, VEGETABLE STORE FOR Sale—Living room in rear. 1116 W. 79th-st.

GROCERY—WELL ESTABLISHED; POLISH trade; will sell cheap. Yards 5767.

HOTEL—150 RMS., COMM'L, IN LOOP. Fireproof Building. Private Baths. Beautiful Lobby. Writing Room. Parlors. Elegantly furnished, clean rooms, Elevators. Reasonable rent. Excellent opportunity. Easy terms or trade for Apartments. Steinbock & Alexander, 160 N. La Salle.

HOTEL—JUST OPENED; 400 ROOMS AND 400 baths. Owner will lease for 21 yrs. Low rent to a responsble hotel man. Oliver Lakin Co., 101 W. 42d-st., N. Y. C.

HOTEL—NEAR N. S., 90 RMS. EQ. $30,000. Trade for 4 or 6 flat. What have you? Devrent, R. 929, 160 N. La Salle. Ran. 7751.

HOTEL—51 UNITS, NEW BLDG., WEST S. Low rent. Nets $700 mo., $6,000 req. M. R. DE WOSKIN CO., State 9891.

LETTERS, PUB. STENO. SERV.—EX. LOC. Barg. imm. sale. Address N L 353, Tribune.

MANUFACTURING COMPANY WITH OVER a million dollars real net assets and 23 years' successful experience will assign operating rights to its patented, automatic, coin-operated musical instruments in Chicago, upon reasonable and convenient terms. These machines now operating in almost every state and the profit earning possibilities are exceptional. One operator can take care of 40 to 50 machines.
Party must invest about $1,000 part payment on machines for fair start, more as chain is extended.
References required as to responsibility. Address L K 32, Tribune.

MFG. PLANTS, MECHANICAL DEVICES put in production. Industrial Locating Co., 7 S. Dearborn-st.

MARKET AND GROCERY—WELL ESTAB. neighborhd. cor. 5545 S. Winchester-av.

MEAT MARKET.
Reasonable rent; doing $1,000 to $1,200 weekly; elec. refrig. Phone Monroe 5941.

PRINT SHOP — 12X18, N. S. MILLER, 8 x12, C. P. cutter, Hamilton cab. Comp., $1,000, $250 cash. Chp. rt. 2116 N. Halsted.

RESTAURANT—AMERICAN LADIES CAN handle, home cooking, short hours; no Sundays. Easy terms. Lake View 6666.

RESTAURANT — REASONABLE, NORTH Side; owner must leave city. 2160 N. California-av.

RESTAURANT—AMERICAN; EST. 11 YRS. on Cottage Grove-av., transf. corner; modern fixt. Address N M 386, Tribune.

RESTAURANT—MUST SELL IMM. ACC'T illness; won. buy, reas. 633 N. Clark.

RESTAURANT — FOR SALE. BARGAIN. 5903 S. Kedzie-av.

RESTAURANT—IN LOOP OFFICE BLDG.; low price; act quick. 534 S. Dearborn-st.

ROOMING HOUSE.
Good location; near Lincoln pk.; low rent; nicely furnished; clean; good income; will sell reasonable. Lincoln 0573.

ROOMING HOUSE—9 RMS, ALL RENTED; $58 month; income, $135. Owner leaving town; $200 cash takes all. 1719 Congress-st. West 0506.

ROOMING HOUSE—CLEAN, PROFITABLE. Lake View 1590.

SHOE REPAIR SHOP—HAT CLEANING; living quarters in rear; gd. bus.; sacrifice due to illness. 128 N. Sacramento-blvd.

SOFT DRINK ROUTE.
Guaranteed to make more than a good living. Ask for Mr. Cohn, 1527 W. Flournoy.

A RARE OPP. FOR A HANDY MAN; $700 buys a safe profitable bus. Owner will teach you. 157 W. 57th-st.

BUSINESS OPPORTUNITIES WANTED.

RELIABLE MAN WILL INVEST $500 AND services in small business; no sales schemes. Address Y 509, Tribune.

ARTS AND ANTIQUES.

ANTIQUE BEDRM. SET, FINEST GENUINE old pieces, massively hand carved, solid wal., perf. cond., original finish. FOX, 7149 Cornell. Butterfield 4571.

REAL ANTIQUES—ROSEWOOD DIVANS, chairs, etc. 1260 N. Dearborn. Miss Andre.

TYPEWRITERS AND SUPPLIES.

CORONA SPEC., $39.50; BARG.; FIXED up Smiths, Coronas. L. C. Smith-Corona Typewriter, Inc., 68 E. Wash. Rand. 0052.

TYPEWRITER, $15; ADDRESSOGRAPH, $50; dictph., $25. Pruitt, 190 N. La Salle.

REMINGTON, $15; ROYAL, $20; UNDERwood, $20. 1679 Milwaukee-av. Arm.0911.

PATENTS—PATENT ATTORNEYS.

PATENTS, TRADEMARKS, COPYRIGHTS—MILO B. STEVENS & CO., 53 W. Jackson-blvd. Estab. 1864. Main office, Washington.

AUTOMOBILES WANTED.

WANT 100 AUTOMOBILES.
Pay cash or make you a loan. Always open. 2810 Madison. Tel. Van Buren 3200.

WANTED—100 AUTOMOBILES; FOR CASH. Drive in and get your money. No red tape. 2337 S. Michigan-av. Victory 3320.

WANT CADILLAC, LA SALLE, OR PACKard Coupe. Give '27 Lincoln sed., 2¼ k. diamond, val. $1,250, and cash. Dearb. 0316.

CARS SOLD FOR OWNERS ON COMMISsion basis; quick action; all makes; all models. 3106 Montrose-av. Always open.

SPOT CASH FOR LATE MODEL LIGHT cars. Durant Dealers, 3854 W. Madison.

WANT TO SELL YOUR CAR FOR THE most money? Bring it to 4837 N. Western.

WANTED—50 LATE AUTOS FOR CASH. 3327 Milwaukee, at Crawford. Pens. 4379.

WANTED—50 LATE AUTOS; BRING CARS, get cash. 6811 S. Halsted. Went. 2727.

GARAGES—FOR SALE AND TO RENT.

GARAGE—IDEAL LOCATION FOR SALESroom, repair shop, and storage for almost 30 cars. Steam heated. See A. Ringman, 9912 Ewing-av. Regent 4220.

AUTOMOBILE LOANS.

CASH
In 10 Minutes—No Delay.
DRIVE AS YOU PAY.
Auto and Truck Loans.
$350 TO $10,000
CONFIDENTIAL. NO ENDORSERS.
15 Years at Same Location!
Winter-Hirsch
1842 S. MICHIGAN-AV.
Phone Calumet 4586.
WEST SIDE OFFICE.
4657 W. MADISON-ST.
PHONE ESTEBROOK 3243.
SOUTH SIDE OFFICE.
6158 Cottage Grove-av.
PHONE DORCHESTER 6013.

AUTO LOANS REFINANCING
Money for Taxes, Vacations or Any Immediate Need.
LOW RATES.
Cook County Securities CORPORATION.
WE HAVE A BRANCH NEAR YOU.
1453 East 75th-st.
Phone Dorchester 8205.
7739 S. Halsted-st.
Phone Triangle 5631.
109 East 111th-st.
Phone Commodore 2242.
4423 W. Madison-st.
Phone Mansfield 7568.
6150 Broadway.
Phone Rogers Park 6070.
Open every day 8:30 a. m. to 9:30 p. m.
PHONE FOR OUR REPRESENTATIVE TO CALL AT YOUR HOME.

L O REFINANCING N S
AUTOMOBILE BONDING COMPANY
ESTABLISHED 1919.
OFFICES ALL OVER CITY.
11013 S. Michigan-av.
PULLMAN 8201.
4802 N. Western-av.
RAVENSWOOD 5100.
7830 S. Halsted-st.
TRIANGLE 0807.
4734 W. Madison-st.
AUSTIN 3906.
2511 N. Kedzie-blvd.
CAPITOL 4166.
105 W. Monroe-st.
RANDOLPH 7992.
OPEN EVENINGS BY APPOINTMENT OR REPRESENTATIVE WILL CALL AT YOUR REQUEST AT HOME OR OFFICE.

1¾% PER MONTH
$ 200 Loan for 1 month, cost...$ 3.50
$ 500 Loans for 1 month, cost...$ 8.75
$1,000 Loan for 1 month, cost...$17.50
Loans made from 1 month to 18 months.
DRIVE AS YOU PAY.
NO RED TAPE. NO ENDORSERS.
NOTES REFINANCED.
STAR FINANCE CO.
1525 E. 53d-st. Mid. 0728.
2325 S. Mich.-av. Vic. 4444.
HAMMOND OFFICE,
1st Trust Bldg. Ham. 1454.

C—A—S—H ON YOUR CAR
WITH
New Low Rate Plan
DRIVE AS YOU PAY
NO INDORSERS.
NOTES REFINANCED AND REDUCED.
QUICK CONFIDENTIAL SERVICE.
Gordon Motor Finance
2239 S. Michigan. Vict. 3500.

MONEY LOANED
ON YOUR CAR WHILE YOU WAIT.
DRIVE WHILE YOU PAY.
Notes Reduced or Refinanced
GARFIELD MOTOR CO.,
S. E. Cor. 55th and Wabash
and 7715 S. Halsted-st.
ENGLEWOOD 0027.

LOWEST RATES SEE US 1ST
for a loan, large or small, on your car or to reduce your present payments. Loans made quickly, confidentially, and on MOST CONVENIENT TERMS. No endorsers required. Drive while paying.
Great Northern Finance Corp.
1 N. LA SALLE-ST. FRA. [illegible]

LOANS BY PHONE.
A phone call will bring our representative to your home or office week days, evenings, or Sundays.
Call State 1919.
CAR OWNERS' FINANCE CO.
127 N. Dearborn-st. Room 702.
10732 Michigan-av. Pullman 8298.

Auto Bankers Since 1912
1217 DEVON-AV.
6838 STONY ISLAND-AV.
747 MADISON-ST., OAK PARK.
1240 S. MICHIGAN-AV.
LEWIS E. BOWER
OPEN EVENINGS BY APPOINTMENT.

Money in a Hurry!
AUTO LOANS AND REFINANCING.
LOWEST RATES; STRICTLY PRIVATE.
Representative will call on request.
Majestic Investment Corp.,
105 W. MONROE-ST. RANDOLPH 4364.
2139 S. CICERO-AV. ROCKWELL [illegible]

PAY NO INTEREST.
STORAGE CHARGES ONLY.
Any Amount Advanced on Your Car.
BONDED WAREHOUSE PLAN.
1238 S. Michigan-av. Calumet 1892.

ASK FOR OUR AUTO LOAN RATES! Courteous. Personal. Immediate Service.
TENNANT FINANCE CORP.,
2447 S. Michigan-av. Calumet 7110.

AUTO LOANS — REFINANCING; DRIVE while paying; no indorsers; confidential; low rates. ASSOCIATED DISCOUNT CO. Room 925, 166 W. Jackson. Wabash 2116.

AUTO LOANS. PAYMENTS REDUCED. If you want fair, friendly treatment see AUTO SECURITY CORPORATION, 205 W. Wacker-dr., cor. Wells. Cent. 4084.

$300 COSTS $30
NATIONAL FINANCE CO.,
155 N. Clark-st., Room 605. Cen. 5534.

AUTOMOBILE LOANS — LOWEST RATES. Always open. Phone Van Buren 3200. 2810 W. MADISON-ST.

AUTO LOANS—REFINANC'G. LOW RATES; quick, confidential service. Automobile Finance Co., 4052 Madison. Van B. 9266.

U. S. FINANCE AND MORTGAGE CO. 10 minute service; lowest rates; confidential parking. 721 N. Michigan. Superior 7083.

AUTO LOANS—PRESENT NOTES REDUCED. AUTO LOANS CO., 4812 Irving Park-blvd. Palisade 0447.

COLLECTIONS.

COLLECTIONS EVERYWHERE—No collection, no charges. Cash for notes, mtgs. and accounts. United Mercantile Sys. of America, 140 N. Dearborn. Central 8466.

OFFICE DEVICES.

MULTIGRAPH, $50; ADDRESSOGRAPH, $40; Dictaphone, $25. 190 N. La Salle-st.

AUTOMOBILES FOR SALE.

LEWIS
Auto Sales

CHEVROLET DEALERS FOR 14 YEARS.

'29 Chevrolet Coach	$325
'29 Chevrolet Coupe	310
'29 Chevrolet Sedan	360
'28 Chevrolet Coach	225
'28 Chevrolet Coupe	210
'28 Chevrolet Sedan	250
'27 Chevrolet Coach	110

The above cars are just a few of our many bargains. We have in stock 85 Chevrolet cars, all models and styles to choose from. Prices range from $75 to $425. These cars have been thoroughly reconditioned by our factory trained mechanics and offer many miles of satisfactory service at very low cost. In addition to our Chevrolet stock we offer remarkable values on all other makes of cars in our stock. 55 used cars of various makes and models to choose from. Listed below are a few of our many bargains.

Two Used Car Lots
At 3458 Ogden-av.

Willys-Knight Sedan

A big six. Here is a sturdy automobile that is in as fine condition as any on the street. It has a new 7-coat beautiful green duco, a wonderful set of tires. The upholstery looks the same as on a new car, having been covered all the time. Before we put this car on the lot our mechanics reconditioned it, so it comes to you in tiptop condition. All the fittings are chromium plated, giving this car a smart appearance. Its equipment includes bumpers, spotlight, heater, trunk, and spare tire. For comfortable, care-free transportation you'll want this car at our special low price of $375.

ESSEX SEDAN

An early 1929 that has seen very few miles, so is able to give you excellent service. We have had this car in our shop, so it is in perfect mechanical condition. Good tires, wonderful upholstery and finish, and the convenience of a 4-door sedan make this particularly attractive. Our special low price alone will make you want it: $295.

PACKARD SEDAN

Single six. All ready to give you unlimited service. This car is truly one of the best buys we have. New chromium plating, spotlight, excellent finish, 5 good tires, heater, and every satisfaction you would want in a car. A real value in a big, roomy car specially priced to move immediately: $435.

Oldsmobile Cabriolet

Rumble seat. A dandy little car for a salesman to have, offering open and closed car comforts. In very fine condition throughout and a real buy at our price of $295.

At 4045 W. 22d-st.

NASH COUPE

Special Six. As clean as you could ever find is this coupe. Green and black finish is without a mar. Tires almost new. Full equipment. Our mechanics' "O. K. that counts" makes this a real value in a used car with thousands of miles in it. For today, $365.

Willys-Knight Rdstr.

The powerful, silent, sleeve valve motor is in perfect shape, having been thoroughly gone over in our shops. The tires and finish are O. K. If you want a fine big roadster at a very low price see this: $275.

Pontiac Landau

Just checked over in our shops and motor, upholstery, tires, finish are in excellent condition. This car has seen very little service and the one who buys it now will have a real economical car to give complete satisfaction. In fact, a great deal more than you would expect at our low price of $295.

Buicks—Buicks

We have a number of very desirable Buicks which are in excellent condition and ready to give real service. 1925, 1926, 1927's, in coupes and sedans, all specially priced for removal this week. If you want a Buick by all means see these. Prices from $150 to $375.

LOWEST GENERAL MOTORS TERMS
OTHERS AS LOW AS
$5 DOWN
YOUR USED CAR TAKEN IN TRADE AS CASH.
"With an O. K. That Counts."
LEWIS
AUTO SALES
MAIN SHOWROOMS AND SERVICE
3400 OGDEN-AV.
TWO USED CAR LOTS.
3458 OGDEN-AV.
4045 W. 22D-ST.
CRAWFORD 4205.
OPEN EVENINGS AND SUNDAY.

FORECLOSURE BARGAINS.

Franklin Airman Ltd., 7 pass. sedan	barg.
Hudson Town Sedan, 4,000 miles	$685
1928 La Salle 4 door 5s pass. sedan	825
Buick Sedan, 4 door, latest 1929	775
Chrysler Sedan, used 90 days	625
Pontiac 4 dr. Sedan, run 2,200 miles	565
Essex Chall. Town Sed., used 60 days	495
1928 Buick Spt. Coupe, used little	495
Chrysler 75 Spt. Rdstr., dr. 2,000 mi.	875
1929 Chrysler Coach, like new	395
1927 Buick Sport Rdstr.	210
1927 Chrysler Sedan	135

Tms. 5816 S. Western. Trd.

$10 AND $20 DOWN.

Bal. 12 to 18 mos. 25 guar. used cars. All makes, mod. 3106 Montrose. Alw. open.

PHAETON—SPT., $1,200, NOW $495. 2 LEFT. BUILT FOR FOREIGN TRADE; BIGGEST BUY EVER OFFERED. MR. LEEB. WELLINGTON 7802.

'27 FORD—CP., $39.50; '26 CAD'LAC, $95; '26 Hudson Ch., $55; Ford Coupe, $22.50; '26 Chevrolet Coach, $45; '27 Rep Sed., $55. Majestic Auto Sales, 2530 S. State. Vic. 3190.

AUBURN—8, 1929 SPT. CONVERTIBLE SEdan; in no way can it be distinguished from new; khaki top; 6 wire wheels, trunk rack; same as new mechanically; traded on new Packard; your offer considered. John S. Jackson & Co., Packard Dealer. 7320 Stony Island-av. Plaza 2000.

AUBURN—1930, CONVERT. PHAETON SEdan, steel gray, red wire wheels, run 5,700 miles locally; trunk cover, top boot, extra whls., tires, covers, road lt., backing lt.; perfect cond.; price $1,200; reason for selling. Phone Central 8286 or Glencoe 554.

AUBURN—LATEST 1929 DE LUXE STR. 8 sedan, 5 pass., 6 wire wheels, side mounts; actual mileage 3,000; exactly like brand new. Guaranteed sell for $985; terms, trade. 4645-47 W. MADISON-ST.

AUBURN—LATEST 1929 SPORT 4 DOOR sedan, $495; driven 1,743 mi.; 90 day guar.; tms., trade; alw. open. 2810 W. Mad.

AUBURN—1928 8 SEDAN. ONLY $675. AUBURN CHICAGO CO., 2401 and 2415 S. Michigan. Mich. 1200.

AUBURN—1929 SEDAN, $675. CAN'T BE told from brand new. 90 day guarantee. 1-3 down, 18 mos. to pay. 2721 W. Madison.

AUBURN — 1929, 88 DE LUXE SEDAN; practically new. Cost $1,900; only $595. Finance Co. Nev. 9461. Mr. Schmidt.

AUBURN—MOD. 8-90 PHAETON; ORIGINAL cream finish. Lake View 0095.

AUBURN—MODEL 8-90 SPEEDSTER; MILEage 5150. 3308 Sheffield-av.

BUICK—MASTER 6 5 PASS. 4 DOOR SEdan late 1927; beauty; used very little; $350 cash. 4833 W. Patterson. Mrs. Mathews.

BUICK—'29 DE L. BRGHM.; MOD. 51..$895
Buick '30 Master Sedan; 4 door......$875
Buick '29 Master Sedan; 7 pass......$875
6811 S. Halsted-st. Terms or trade.

BUICK—1929 BROUGHAM; PERFECT..$885
Buick 1929 spt. Phaeton, wire whls...$885
Buick 1927 4 pass. coupe, A-1........$385
1-3 DOWN. 2721 W. MADISON.

BUICK—1930 4 DOOR SEDAN, $985; DRI. 1,130 mi.; 30 day guar.; terms, trade. ALWAYS OPEN. 2810 W. MADISON.

BUICK—LATEST 1929 4 DOOR SEDAN; $695; driven 2,086 mi.; 90 day guar.; terms, trade; always open. 2810 W. Madison.

BUICK—1927 4 DOOR SEDAN; $245; RUBber, finish, A1; guar.; terms, trade. ALWAYS OPEN. 2810 W. MADISON.

BUICK—LATE '29 4 DR. SEDAN; LIKE new; guaranteed perfect; low mileage; $645; terms, trade. 3845 W. Madison-st.

BUICK—TOURING; A1 CONDITION; 4 wheel brakes; good tires; $60. 5015 W. Monroe-st. Ph. Austin 6890.

BUICK—'29-58 COUPE. LIKE NEW EVERY way. Snap. Tms.; prop. owners $100 dn. 7130 S. Halsted. Tri. 9700.

BUICK—COACH, 1927, FOR SALE CHEAP; also towing truck. Call Canal 6985.

BUICK—LATE 1929 4 DR. SED.; CAREfully driven; prac. new, $695. Ravens. 4282.

BUICK—'30-57 MODEL. CAN'T TELL FROM new; $1,100. 2433 S. MICHIGAN-AV.

BUICK—1926 BROUGHAM, LOOKS, RUNS very good; $195; terms. 7136 S. Halsted.

AUTOMOBILES FOR SALE.

CELEBRATE THE 4TH

BY DRIVING A CAR BOUGHT AT A BARGAIN PRICE FROM STUDEBAKER

185 good used cars offered at remarkable savings—every one offered according to our liberal term policy—five days' driving trial goes with each car sold.

$95.

STUDEBAKER SEDAN—Spec. Six, with attractive original finish. Good tires and many extras. It's in splendid running condition.

$135.

RICKENBACKER SEDAN—The finish, upholstery and tires are all in splendid condition. Has 4 whl. brakes, and many extras.

$150.

DODGE SEDAN—Has thousands of miles of unused transportation. This is an ideal vacation car and will be sold at once.

$195.

PACKARD SEDAN—It's exceptionally clean throughout and must be seen to be appreciated. Has a sweet running motor.

$195.

OLDSMOBILE COACH—The motor runs smoothly and quietly and the appearance is attractive. Has trunk, 5 good tires, bumpers, etc.

$275.

PONTIAC COACH—The owner sacrificed this car at a low figure, and his loss is your gain. So now you have the opportunity to get a Pontiac at the unusually low price.

$375.

ERSKINE SEDAN—Late model that you will be proud to own. It's A-1 mechanically and every detail of the exterior and interior appears new; 4 whl. brakes, shock absorbers, 5 new tires, bumpers, etc.

$365.

STUDBEAKER COMMANDER—Late model 4 pass. Coupe, finished an attractive tan. Equipped with 4 whl. brakes, snubbers, spare tire, bumpers, etc. Motor is smooth and powerful.

$445.

NASH VICTORIA—Adv. Six 4 pass. with wire wheels, and many valuable extras, including bumpers, driving light, snubbers, spare tire, etc. The motor was reconditioned by expert mechanics and the mohair upholstery appears brand new. The finish has not a mar on it. Will not remain 24 hours at our price.

$495.

MARMON SEDAN—Recent model Little 8 that we recommend as one of our very best buys. This car is a beauty and it has a sweet running motor. Very fully equipped.

$500.

DODGE SEDAN—This 1928 Senior Six was owned by a prominent manufacturer. The finish, upholstery and tires are in the original new condition and the motor runs very smoothly. Equipped with 4 whl. brakes, shock absorbers, bumpers, spare tires, etc.

$545.

STUDEBAKER COMMANDER—1928 five pass. Sedan that is probably the best Studebaker buy in Chicago. The appearance is unusually classy. It's lacquered a beautiful maroon with an attractive panel along the sides. Has natural wood wheels, chromium plating, 4 whl. Bendix brakes, snubbers, bumpers, spare tire, etc. The upholstery is expensive mohair. This car has been checked over by expert Studebaker mechanics and adjusted wherever necessary.

$795.

REO BROUGHAM—1929 two door 5 pass. th t's absolutely 100% throughout. Equip. with shock absorbers, trunk, driving light, bumpers, spare tire, etc. It's a beauty and will not remain long at our reduced price.

$795.

STUDEBAKER SEDAN—1928 str. 8 President with wire wheels, fender wells, driving light, trunk, shock absorbers, etc. Motor is smooth and powerful and the finish, upholstery and tires appear brand new.

$850.

BUICK SEDAN—1929 Std. Six that's the last word for sparkling performance and attractive appearance. Only used a few mos. Very fully equipped.

LIBERAL TERMS.
Open Evenings and July 4th.

STUDEBAKER SALES CO. OF CHICAGO
26TH AND MICHIGAN
CALUMET 6492.

ROADSTERS

	DOWN.
Ford 1929 Spt. Roadster	$110
Oakland, 1929, 6 wire, spt. roadster	260
Pontiac, 1929, spt. roadster	150
Pontiac, 1929, 6 w., spt. Roadster	195
Chevrolet, 1929, "6" spt. Roadster	110
Buick, 1925 M-6 Roadster, full price	50
Reo, 1926, sport Roadster	60
Essex, 1928, light Roadster	80

Community Motors, Inc.,
2473 MILWAUKEE-AV.

HERE'S YOUR CAR.

'29 Ford Tudor, like new	$325
'29 Chevrolet coupe, guar.	325
'29 Essex spl. coupe, barg.	325
'29 6-cyl. Whippet sedan, real buy	450
'28 Whippet sedan, 6 cyl.	250
'28 Oldsmobile sedan, guar.	450
'29 Oldsmobile bus. coupe, like new	550

5339 S. Ashland-av. Prospect 7954.

B-U-I-C-K-S
RECONDITIONED AND GUARANTEED.
OUR STOCK IS COMPLETE.
We advise early shopping, before the summer rush. Liberal terms and trade.
WEST SIDE BUICK CO.,
4666 Washington-blvd. 5925 W. North-av.

Buick '30-58 W. 5 P. Coupe.

Practically new car; 6 wire wheels; opportunity to save on current model Buick. JACKSON PARK BUICK CO., 7134 Stony Island-av. Midway 1460.

BUICK—'27 MASTER 6 SEDAN.......$475
Buick, 1928 Sedan; 5 pass...........$525
Buick, 1928-47 Master De Luxe Sedan..$795
FAGET BUICK CO.,
6445 S. Western-av. Prospect 0504.

Buick 1926 Brougham.

Master 6, 5 pass.; nice condition throughout; sell today for $125 down. Buick Motor Co. Fact. Branch, 2031 Calumet. Cal. 0782.

BUICK SEDAN, $475.

1927 model 47, 5 pass., $185 down, 12 months to pay. Lowest finance rates and the best buy in Chicago. 140 E. 23d-st.

BUICK 30-68 COUPE.

Master, maroon, 5 pass., just like new, must sell, $400 down, balance 16 months. MOSS, 6529 Cottage Grove. Plaza 5000.

Buick 1929 Mod. 51 Broug'm.

Long wheelbse. Mileage 7,300; 6 natural wood wheels, side mounts, trunk, etc. Price $985. Terms. 5107 N. Clark-st.

BUICK—LATEST '29 4 DR. SEDAN, MOD. '29-27; looks and runs like new; 90 days guarantee; bargain, $675; terms or trade. 2951-53 W. MADISON-ST.

BUICK—1930 BIG MODEL 68 5 PASS. coupe; 6 wire wheels; car is just like new; guaranteed perfect; bargain; terms or trade. 3333 W. Madison-st. Always open.

BUICK 1930 MASTER, $950.

Sed.; driv. 1,800 mi.; pass for new; guar.; terms. 1801 W. 63rd-st., corner of Wood.

BUICK—STD. SPT. COUPE; RUMBLE SEAT. Used 1 season; been in storage 8 months; $450. Jacobson Auburn, 7158 Stony Island.

BUICK—1930 SPORT COUPE, $945; SAME as new; used 30 days; 90 day guar.; tms., trade. Always open. 2810 W. Madison-st.

BUICK—1929 SEDAN, 7 PASS.; ONLY $895. 4,827 miles; guar.; like new; terms, trade. Fitzpatrick, 6555 Cottage Grove. Mid. 4200.

BUICK—1926 TOURING, EXCELLENT, 2 spare tires, perf. mech.; $10 down, bal. 20 mos. 749 W. Jackson-blvd.

BUICK — 1929 SEDAN; DRIVEN VERY little; excellent condition throughout; $595. Finance Co., 6108 Cottage Grove.

BUICK—'30 MARQUETTE DEMO. SEDAN; new car guar.; priced low. Call Mackler. THE BUICK, 64 E. 55th-st. Oak. 7000.

BUICK—1926 7 PASS SEDAN. TIRES LIKE new; $10 down, balance 20 mos. to pay. No endorsers. 1147 Jackson-blvd.

BUICK—30-57 SEDAN, 4 DR. 5 P., 6 wire whls.; fully equipt.; like new; tms., trd.; liberal terms. 7130 S. Halsted.

BUICK—1927 COUPE; GOOD MECHANICAL cond.; $100 down. 30 E. Lake-st.

BUICK—'28 SED, 7 PASS. LOOKS AND runs A1; snap. $525; tms. 7136 S. Halsted.

AUTOMOBILES FOR SALE.

CADILLAC
$1,250 TO $2,550
Buys a Reconditioned Cadillac or La Salle

Those buyers who demand Cadillac-La Salle comfort, ease of handling, dependability, beauty and performance will do well to make an immediate inspection while practically every body type is on display.

Commanding value and positive assurance of satisfaction is offered in every reconditioned, warranted Cadillac and La Salle.

Use, if you wish, the General Motors Deferred Payment Plan. Enjoy the car now and pay for it out of income. Your present car in trade.

Cadillac 5 pass. Sedan, 1929	$2,550.
Cadillac 7 pass. Sedan, 1929	2,550
Cadillac 7 pass. Imperial 1929	2,550
Cadillac 5 pass. Coupe, 1929	2,550
Cadillac Convertible Coupe, 1929	2,550
Cadillac 2 pass. Coupe, 1929	2,550
La Salle 5 pass. Sedan, 1929	1,875
L. Salle 7 pass. Sedan, 1929	1,875
La Salle Town Sedan, 1929	1,875
La Salle Convertible Coupe, 1929	1,875
Cadillac 5 pass. Sedan, 1928	1,875
Cadillac 7 pass. Sedan, 1928	1,875
Cadillac Town Sedan, 1928	1,875
Cadillac 7 pass. Imperial, 1928	1,675
Cadillac 5 pass. Coupe, 1928	1,875
Cadillac Convertible Coupe, 1928	1,875
La Salle 5 pass. Sedan, 1928	1,250
La Salle Town Sedan, 1928	1,250
La Salle Family Sedan, 1928	1,250
La Salle 5 pass. Coupe, 1928	1,250
La Salle Convertible Coupe, 1928	1,250

Open Evenings and Sundays.

Cadillac Motor Car Co.

2250-58 S. MICHIGAN. Phone Calumet 6644.
5201 BROADWAY. Phone Longbeach 7000.
IRVING PARK-BLVD. AT CRAWFORD. Phone Avenue 2105.
2015 E. 71ST-ST. Phone Plaza 6600.
1810 RIDGE-AV., EVANSTON. Phone Rogers Park 9132.

LA SALLE
$20—DOWN—$20
PAY AS YOU DRIVE!
Every Car Marked Down
35% TO 40%.
1929 Fords, Pontiacs, Chryslers, Dodges, Chevrolets, Hudsons, Studebakers, Oaklands and Buicks. All types of bodies.
Garfield Motor Sales Co.,
47 E. 55th-st., cor. Wabash.
7715 S. Halsted-st.

4TH OF JULY SPECIALS.

1930 Ford tudor; like new	$495
1929 Ford coupe; a beauty	275
1929 Ford tudor, rare value	295
1929 Hudson de luxe coupe	695
1928 Chevrolet cabriolet, perfect	225
1929 Essex 4 door sedan	275
1929 Dodge coupe; ideal for salesmen	495

DON HULBERT, INC., Author. Ford Dealer. 5210 Division-st. Mansfield 6640.

B-U-I-C-K-S
Gold Seal Guarantee
1930
DRIVEN BY OUR EXECUTIVES.
SEDANS AND COUPES
See these practically new cars.
MANY OTHERS TO CHOOSE FROM.
Charles Lange & Bros. Co.,
2635 MILWAUKEE-AV. CAPITOL 2805.

BUICK '28 SEDAN, $545.

Run 9,000 miles; original paint; fully equipped; looks and runs beautifully; can be bought for $175 down. Lake Shore Motor Sales, 1010 Chicago-av., Evanston. University 4100. Open Evenings.

CADILLACS—WE HAVE ONE 1930 FLEETwood custom de luxe conv. coupe and one late 1929 Fleetwood custom Cabriolet. Both cars have 6 wire wheels, side mounted, and are like brand new; will sell at big sacrifice; guaranteed; terms, trade. 4645-47 W. MADISON-ST.

CADILLAC—5 PASS. SED., '27, 314; LIKE brand new; wond. run.; caref. used; orig. cost $3,950; sac. $850; small amt. down, or trade. 7424 Stony Island. H. P. 1467.

CADILLAC—TOWN SEDAN 4 DOOR LATE model; looks like new; must see to appreciate it for the unpaid balance. Acme Finance Co., 1344 S. Michigan. Cal. 1483.

CADILLAC—LATE 7 PASS. SEDAN, $1,595; 6 wheels 2 mounted forward; lights on fender; driven 4,210 mi.; 90 day guar.; terms, trade. Always open. 2810 W. Madison.

CADILLAC—341 SEDAN, 4 DOOR; EQPD.; like new; big sav.; tms. 6811 S. Halsted.

CHANDLER—8, 4 DOOR SEDAN; LATE 1929; driven very little. A real buy, $645. 216 S. KEDZIE-AV.

CHANDLER—SEDAN, 1927, VERY GOOD condition, $125; terms. Sheridan-Costello, 11200 S. Halsted-st.

CHEVS.—500—CHEVS.
$20 Cash—Bal. Easy.
1930 STATE LICENSE FURNISHED.
'29-'28 Coupes, Sedans, Roadsters, $150 up.
'27-'26 Coupes, Sedans, Roadsters, $40 up.
90 Day Written Guarantee.
All makes of cars taken as first payment. LEVY'S, 724 Milwaukee-av. Always open.

CHEVROLET—CONVERTIBLE LANDAU. LATE 1929. NEARLY NEW. $475. $20 DOWN. DURANT DEALERS, 3854 W. MADISON-ST.

Chev. '29 4 Dr. 6 Sed., $355.
COMMUNITY MOTORS, INC.,
4949 W. Madison-st. Mansfield 1063.

CHEVROLET—"6" 1929 SPT. ROADSTER, $325. Boys, it's a great buy. $108 down. Community Motors, Inc., 2473 Milwaukee.

CHEVROLET—'28 SEDAN; 4 DOOR; LIKE new; special, $95 down. 30 E. Lake-st.

CHRYSLERS
1930 MODELS.
SALESMEN DEMONSTRATORS.
$750
FULLY EQUIPPED.
TIME SALES ARRANGED.
CHRYSLER ILLINOIS CO.
[DISTRIBUTORS]
3900 S. MICHIGAN. BOUL. 3010.

CHRYSLER 1929 SEDAN.

Late 75 model, 4 door, like new, $235 down, balance 16 months. MOSS AUTO SALES, 6529 Cottage Grove-av. Plaza 5000.

CHRYSLERS (3).

77 2 pass. coupe; 77 roadster; 77 4 pass. coupe. Like new. Guaranteed. Wire whls., side mts., $1,275 each. 2433 S. Michigan.

CHRYSLER—1930 MODEL 77 5 PASS. SEdan; run 2,168 miles. Car is just like new. Guaranteed perfect; $1,085; terms or trade. 3333 W. Madison-st. Always open.

CHRYSLER—1928 5 PASS. SEDAN, $295; driven 3,345 mi.; 90 day guar.; terms, trade; no carrying charge. Always open. 2810 W. MADISON-ST.

CHRYSLER—LATE 1929 MODEL 75 SPORT coupe with rumble seat; wire wheels; car is just like new; guaranteed perfect; $895; terms or trade. 3333 W. Madison. Alw. open.

CHRYSLER—1928 SEDAN; 62 MODEL; 4 door; $425; fully eqpd.; like new; guar. Terms. 5816 S. Western-av. Always open.

CHRYSLER—65 COUPE, LATE 1929. ALMOST NEW, $575. TERMS. DURANT DEALERS, 3854 W. MADISON.

CHRYSLER—LATEST '29-75 ROY. SED. $825
Chrysler '29-75 Spt. Cpe.; dr. lit....$795
6811 S. Halsted-st. Terms or trade.

CHRYSLER—1929-75 ROYAL COUPE, RUMble seat; run 9,000 miles; big discount. 2457 S. Michigan-av. Calumet 6070.

CHRYSLER—'29-75 CONV. CABRIOLET. Repossessed, like new. $440 down. FIDELITY, 2431 Milwaukee-av.

CHRYSLER—75 ROADSTER; A1 CONDItion. Call Village 6877.

CHRYSLER — 72 4 PASS. COUPE, $550. Private owner. Austin 9666.

CORD—SEDAN, DRIVEN VERY LITTLE; will sell very cheap. 2433 S. Michigan.

AUTOMOBILES FOR SALE.

BANG! BANG! PRICES SHOT
In Our 4th of July CLEARANCE SALE

Here is your chance to get a good car, completely rebuilt, for less than cost, with a worthwhile guarantee.

SEE THESE CARS BEFORE WE SELL THEM TO THE USED CAR DEALERS.

NASH '26 Sedan	$ 95
BUICK '26 Sedan, 5 pass.	295
HUDSON Coach	125
STUDEBAKER 4 door '28 Sedan.	315
OAKLAND '27 Landau Sedan	245
BUICK '26 Master 4 door Sedan.	315
WILLYS-KNIGHT 6-66 Club Sed.	175
BUICK '27 Sedan, 5 pass.	315
PONTIAC '27 Coupe	210
BUICK '26-51 Brougham	495
CADILLAC 5 pass. Coupe	415
STUDEBAKER '28 Coupe, 4 pass.	475
CHRYSLER '28-62 Sedan, 4 door	415
BUICK '28 Sedan, 4 door	645
CHEVROLET 1927 Coupe	195
BUICK '28 Sedan, 7 pass.	795
NASH 1929 "400" Coupe	495
BUICK 4 Door '27 Sedan	445
STUDEBAKER '28 Command. Sed.	595
BUICK '28 Sedan, 5 pass.	595
WHIPPET '28 Sedan, 4 door	215
BUICK '29 Master 4 door Sedan.	995
BUICK '29 Sedan, 5 pass.	815
BUICK '29 Stand. 4 door Sedan.	875
BUICK '27 Spt. Coupe, rum. seat	395
BUICK '25 Sedan, 5 pass.	175
BUICK '30 Master 5 Pass. Sed.	1,450
1930 Marquette Rdstr. [new]	995
1930 Marquette Coupe [new]	995
1930 Marquette Sedan	875

1930 LICENSE FREE
NORTHWEST BUICK CO.
AUTH. BUICK-MARQUETTE DEALERS.
4422 N. Western-av.

AUTO BARGAINS

LIBERAL TERMS. 90 DAY GUARANTEE. LICENSE FREE.

1929 Hudson Landau Sedan	$575
1929 Essex Sedan	325
1929 Nash Sedan	175
1928 Studebaker Vic. 5-Pass. Coupe	285
1928 Auburn Sedan 6-66, new tires	275
1928 Oakland All-American Sedan	350
1927 Buick Master Sedan 4-door	375
1927 Buick Cabriolet 27-54 C.C.	365
1927 Marmon, Little 8 Sport	250
1927 Oakland Landau Sedan	225

LITSINGER, 925 W. Jackson [Always Open]. Over 25,000 Satisfied Owners.

CORD SPORT SEDAN.

A practically new car, driven less than 7,000 miles. Has 6 wire wheels, Goodrich white side balloons, 2 spares mounted forward and complete equipment. Finished in blue with Burbank top and chromium plating. Can be bought at a great saving. Also a very complete selection of reconditioned Lincolns, all models, $500 to $2,250. See them at 4700 W. Washington-blvd., Authorized Lincoln Dealers.

De Soto Six and Eight Dem.

1930 DE SOTO DE LUXE 8 SED.	$945
1930 DE SOTO 4 DR. 8 SED.	895
1930 DE SOTO 6 DEMO.	745
1930 DE SOTO 6 COUPE	545

All in perf. cond., new car guar., payment if desired as low as $100 down. 12 to 18 months on balance.
De Soto and Plymouth Authorized Dealers. BURGKART-GEPFORD MOTOR SALES, 6146-48 Cottage Grove-av., Phone Dorchester 1280-1777.

DE SOTO—LATEST '30 SED.; DR. 1,100 mi.; eqd.; $645, tms. 6811 S. Halsted.

Dodge '29 Vic. 6 Coupe, $295.
COMMUNITY MOTORS, INC.,
4949 W. Madison-st. Mansfield 1063.

DODGE BROTHERS—STRAIGHT 8 DEMONstrator sedan; carefully driven; $3,000. Gerds Motor Sales, 7335 Exchange-av.

DODGE—1929; SELLING MY D. A. SEDAN before Thurs.; gd. cond. Vincen. 2361.

DODGE — COUPE, 1926, $115; TERMS. Sheridan-Costello, 11200 S. Halsted-st.

ESSEX LATE 1929.

This 2 door sedan is painted blue; radiator, etc., chrome-plated, and there isn't a scratch or dent anywhere on it. Almost new tires, hydraulic shock absorbers, 4 wheel brakes, built-in shutters; other features. Mechanically perfect; $450. Butler Motors, Inc., Reo Distributors, 2251 Mich.-av. Mich. 2000.

Essex '28 Coach, $295.
COMMUNITY MOTORS, INC.,
4949 W. Madison-st. Mansfield 1063.

ESSEX — SEDAN, LATE MODEL, $275. Perfect condition throughout. Tires, paint, upholstery like new. Fully equipped. Terms. Ben T. Wright, 1107 N. Clark-st.

ESSEX—SEDAN, 1929. PERFECT THROUGHOUT. $345. $20 DOWN. DURANT DEALERS, 3854 W. MADISON.

ESSEX—'29 CHALLENGER, 2 DOOR SED. A perfect car. Sacrifice at $425. 216 S. KEDZIE-AV.

FORDS—FORDS

1930 Town Sedan; run 100 mi.	$190 down
1930 Tudor; run 500 miles	$160 down
1929 Fordor; almost new	$150 down
1929 Spt. Coupe; rumble seat	$125 down
1929 Tudor; perf. cond.	$120 down
1929 Roadster; rumble seat	$ 95 down
1929 Bus. Coupe; like new	$ 95 down

GLENN E. HOLMES, Inc., 30 E. Lake-st.

FORDS—Guaranteed "A's."
NOTHING DOWN
To responsible persons, bal. 1 to 25 mos. ALL BODY STYLES at reduced prices during our JULY CLEARANCE SALE. CHAS. J. DEMPSEY, INC., 2300 W. Madison-st. West 1846.

FORDS.
'28 AND '29 COUPES. Tudors and 4 Doors. Cash or Terms.
Authorized Ford Dealers.
3121 S. Halsted. Calumet 6789.

FORDS.
New and Used—All Models.
Lavery Bros., Authorized Ford Dealers.
6127 Cottage Grove. Midway 5300.

Ford 1929 Tudor, $365.
$90 down. 5107 N. Clark-st.

FORDS—Guaranteed—FORDS
$20 DOWN, BALANCE 18 MONTHS. NILLES-LARKIN, 3936 W. 22D-ST.

FORD—COUPE, 1930; SLIGHTLY USED; $145 down, bal. 12 mos.; 90 day guar. Act quick. 3347 W. Chicago-av.

FORDS—'29 5 FORDOR SEDANS, ALL colors; all like new; new car guarantee. LAWDER BROS., 6900 Vincennes-av.

FORD—1929 SPT. ROAD. 4,100 MILES. Bought new Nov. 1929. $125 down. Community Motors, Inc., 2473 Milwaukee.

FORD—LATEST 1930 SEDAN OR COUPE; $100 down, over a year to pay. Will trade. 6719 S. Halsted-st. Open eves.

FORD—1929 SPORT CPE.; SIDE MTS.; $395. Colored whls., extra equipt. $20 to 1-3 dn. M. J. Kelly, 4445 W. Madison.

FORD—PRAC. NEW 1930 CONV. COUPE. Run 75 mi.; $20 to 1-3 dn.; 90 day guar. M. J. KELLY, 4445 W. MADISON.

FORD—'30 TOWN CAR, DARK COLOR, spotlight, mileage, 235; new car guar. LAWDER BROS., 6900 Vincennes-av.

FORD—1929 TUDOR, $335. RUN 3,000 mi. 90 day new car guar. $20 to 1-3 dn. M. J. KELLY, 4445 W. MADISON.

FORD—MODEL T COUPE; NEWLY PAINTed; good rubber; $90. POMEROY BRAY, 6201-11 S. WESTERN.

FORD—'27 TUDOR, GOOD TIRES, RUNS good, special today, $99. STUDEBAKER DEALERS, 3406 Lincoln-av.

FORD—MODEL A, 1929, SPORT RDSTR.; $295; 90 day guarantee; terms, trade. ALWAYS OPEN. 2810 W. MADISON.

FORD—MODEL A FORDORS THAT HAVE been reconditioned; $325 to $350. Auth. Ford Dealer, 7733 Cottage Grove. Rad. 6400.

FORDS—'29 TUDORS AND STD. COUPES; all like new; big select. colors. tms., trd. LAWDER BROS., 6900 Vincennes-av.

FORD—'29 STANDARD COUPE, LIKE NEW. Lorraine light; $325; terms. Sheridan-Costello, 11200 S. Halsted-st.

FORD—COUPE, 1930, 800 MI.; MUST SACrifice. WM. JUNDT, 3716 Cullom-av.

FORD—RDSTR., $32.50; FORD CP., $47.50; Ford 4 dor. $45; 2 dr., $55. 1718 S. State.

FORD—TUDOR, 1929, EXCELLENT CONDItion. Owner. Bramble. 626 N. St. Louis-av.

FORD—1928 TUDOR, $250; TERMS. Sheridan-Costello, 11200 S. Halsted-st.

FORD—1927 COUPE, WIRE WHEELS, $95. Terms. Sheridan-Costello, 11200 S. Halsted.

FORD — 1929 SPORT COUPE, A1, $325; terms. Sheridan-Costello, 11200 S. Halsted.

FORD — COUPE; LATEST MOD. T., $95. Perf. cond. Ben T. Wright, 1107 N. Clark.

FORD — 1930 ROADSTER, DRIVEN 14 miles; private. Mansfield 3316.

AUTOMOBILES FOR SALE.

Buy for Less
AT OUR
Warehouse
Compare Our Prices

1925 Cadillac Coach	$195
1926 Essex Coach	50
1926 Hudson Coach	65
1927 Dodge Sedan	165
1927 Hudson Brougham	195
1928 Essex Coach	245
1929 Ford Tudor Sedan	335
1929 Essex Coupe	375
1929 Essex Coach	375
1928 Paige 8 Sedan	375
1929 Essex Sedan	395
1928 Nash Special Sedan	425
1928 Hudson Coach	445
1928 Hudson Sedan	495
1930 Essex Coach	575
1927 Packard 6 Sedan	745
1929 Hudson Coach	645
1929 Hudson Sedan	695
1929 Hudson Coupe	695
1929 Hudson Landau	735

TERMS OR TRADE.

Hudson Motor Co.
Used Car Warehouse.
2234 S. Wabash-av. Victory 1994.
Many Exceptional Values at Our Branch Stores:

4824 Sheridan-rd.	Longbeach 1818.
6259 Broadway.	Sheldrake 7210.
1820 Ridge-av.	Sheldrake 2300.
7420 Cottage Grove-av.	Vincennes 7098.
2647 Milwaukee-av.	Spaulding 3000.
3910 Ogden-av.	Lawndale 0911.
3308 W. North-av.	Albany 4010.

OPEN EVENINGS AND SUNDAY.

$39.50 SALE
Your Choice of TEN Cars.
On our 111th-st. Lot, during the
JULY CLEARANCE

Note these reductions:	WAS	NOW
1928 Buick 54C Sport Coupe	$900	$735
1928 Buick Std. Brougham	600	495
1928 Oakland Sedan	585	345
1927 Willys-Knight 70 Sedan	500	345
1926 Nash Sedan	250	155
1926 Packard 5 Pass. Sedan	675	475

100 OTHER MAKES AT LOW PRICES.
FAGET BUICK CO.
111th-st. & S. Western-av. [Used Car Lot].

Enjoy the Fourth in One of Our Guaranteed Used Cars.

SACRIFICE PRICE.
1930 Chrysler roadster.
1928 Chrysler sedan.
1928 Victory coupe.
1929 Chevrolet landau.
1928 Buick sedan.
1927 Buick sedan.
1927 Buick brougham.
1926 Buick sedan.
1926 Brougham sedan.
1925 Buick roadster.
Jordan sedan, 4 wheel brakes, balloon tires, side mounts; only $350.
6610 North Clark-st.
NORTH SHORE GARAGE.
Ask for Mr. Pearson.

4th of July Bargains!

1927 Buick Master Sedan	$350
1927 Studebaker Commander Sedan	235
1927 Buick Standard Coupe	225
1928 Oldsmobile Sedan	275
1926 Buick Mstr. 4 pass. Coupe	125
1927 Kissel Sedan	75
1924 Willys-Knight Sedan	75

ALL CARS IN A-1 CONDITION.
Always Open. 1801 W. 63d-st.

SEE THESE CARS
BEFORE SOLD TO DEALERS.
29 Chry. 72 spt. cp., $450. 29 Essex sed., $325.
30 Challenger coach, $350. 29 Ford 2 d., $385.
29 Whippet 6 sed., $350. 29 Ply. coach, $385.
28 Essex cp., $195. 28 Pontiac lan., $185.
29 Chev. cabr., $295. 28 Cli'd sed., $150.
28 Pont. rdstr., $185. 27 Dodge cabr., $185.
28 Chev. cpe., $195. 27 Chev. coach, $50.
TERMS OR TRADE. 1910 IRVING-BLVD.

Ford—1930 License Free.
GREATEST SELECTION IN THE CITY. EXCLUSIVELY FORDS SINCE 1917.

1930 Tudor; latest in every way	$485
1930 Coupe; very latest	490
1929 Tudor; dark blue, 1,800 mi.	325
1929 Sport Coupe; run 2,500 miles	330
1929 Fordor; cowl, Lorraine lites	375
1929 Roadster; low mileage	285

50 OTHERS; ALL STYLES, $25 UP.
$20 TO 1-3 DOWN. 90 DAY GUAR.
2751 W. Madison-st.

Fords—Prices Slashed
200 Latest 1929 Models.
Roadsters, Sedans, Coupes, $200 up.
400 Latest '26-'27 Models.
Tour's, Roadsters, Sedans, Coupes, $40 up.
$20 CASH, BAL. $5 WEEK.
1930 STATE LICENSE FURNISHED.
90 DAY WRITTEN GUARANTEE.
All makes of cars taken as first payment. LEVY'S, 724 Milwaukee-av. Always open.

FORD—FORD
$90 DOWN, $20 PER MONTH, LICENSE FREE.

1929 Coupes and Sedans	$325
1929 Tourings and Roadsters	300
1928 Coupes and Sedans	275
1928 Tourings and Roadsters	225

Over 100 cars to select from. Every car has been chromium plated, simonized and thoroughly reconditioned.
LITSINGER, 925 W. Jackson [Always Open].

Ford Model A Roadsters
WONDERFUL SELECTION........$200 UP
Colored wheels, side mounts.
25 others, all styles and mod., $25 up.
$20 TO 1-3 DOWN.
J. J. Wright Motor Co.
242 W. 55TH-ST.

Franklin 4 Dr. Sedan, $675.
Driven very little; orig. finish and tires; fully equipped; guar. 1801 W. 63rd-st.

FRANKLIN—'30 SEDAN; DRIV. 1,000 MI. A bargain; $1,275. 2433 S. Michigan.

GRAHAM-PAIGE—LATE 1929 4 DOOR SPT. Sedan; $495; 6 wheels, fender mounted; driven 2,231 mi.; 90 day guar.; terms, trade. No carrying charge. Always open. 2810 W. MADISON.

GRAHAM PAIGES—6S AND 8S LATE 1929S. All models. From $400 to $800 saved. Terms. Miller, 4444 Irving Park-blvd.

HUDSON 1929 SEDAN.
De luxe, 6 wire wheels and side mounts, A-1 condition, $725. 1-3 down, bal. 16 months. MOSS, 6529 Cottage Grove. Plaza 5000.

HUDSON—1930 6 CYL. CUSTOM BUILT sedan. Can't tell from new. Reduced to $795. Take advantage of this bargain. Never before, never again. 1-3 down. 18 months to pay. 2721 W. MADISON.

HUDSON—'30 SPORT SEDAN, ONLY $795. 3,621 miles; guar.; like new. Also '30 Rdstr., 2 pass.; rumble; $795; terms, trade. Fitzpatrick, 6555 Cottage Grove. Mid. 4200.

HUDSON—VERY LATEST 1929 4 DOOR Sedan; $745; fender mounted; driven 2,087 miles; 90 day guarantee; terms, trade. ALWAYS OPEN. 2810 W. MADISON.

HUDSON—BROUGHAM, LATE MOD. BEAU. finish and runs perfect. Will take $375. Terms arranged. Mr. Pearson. Briar. 0620.

HUDSON—LATE MODEL 5 PASS. SEDAN. Paint, tires, motor, excellent. Must sell. $425, terms. Mr. Adolph. Green. 1495.

HUDSON—'30 DE L. SEDAN, 5 PASS.; 8 cyl.; like new; 6 wire wh.; side mts.; trunk rack.; barg.; terms. 6811 S. Halsted.

HUDSON—TOWN SEDAN, VERY LATEST 1929, side mount., exactly like new; $685. Terms or trade. Guar. 5816 S. Western-av.

HUDSON—'28 CUSTOM 4 DR. BROUGHAM. Looks and runs like new, $365. 1-3 down. Balance 12 months. 3347 W. Chicago-av.

HUDSON—COACH; GOOD COND.; READY for road; $100. 1200 E. 55th. H. P. 0773.

HUDSON—1930 8 SEDAN, LIKE NEW. very cheap. 2433 S. Michigan.

Hupmobile '29 Sport Coupe.
Century 6; rumble seat; 6 disc wheels; 2 carried forward; cost $1,925 new; special today at $895. BUICK MOTOR CO. FACTORY BRANCH, 2031 Calumet-av. Cal. 0782.

HUPP—8 SED., LATE 1929. A PERFECT car at only $965. 216 S. Kedzie-av.

Rent a summer cottage and enjoy the outdoor season! In Tribune Want Ads you will find a cottage with location and rent to suit you.

AUTOMOBILES FOR SALE.

BANKER'S SALE
100 GUAR. REPOSSESSED CARS.

1930 Auburn Sedan, wire wheels	$950
1930 Chrysler, model 70 Sedan	895
1929 Buick, De Luxe Brghm, 6 w. w.	895
1928 La Salle, 5 pass. Sedan	795
1927 Cadillac, C. B. 7 pass. Sedan	675
1929 Dodge, De Luxe Sedan	585
1929 Dodge D. A. Coupe	495
1929 De Soto Sedan	545
1929 Essex Challenger Coach	395
1930 Essex Spt. Coupe, wire wheels	445
1929 Nash Spt. Coupe, rumb. seat	495
1929 Chevrolet Spt. Conv. Coupe	385
1928 Nash Ambassador Sedan	395
1929 Nash De Luxe Sedan, 6 w. wheels	695
1929 Hudson Spt. Coupe, rum. seat	495
1929 Graham Paige, De Luxe Sedan	595
1929 Buick Roadster Spt. Coupe	875
1929 Oldsmobile Sedan	495
1929 Pontiac Coupe	375
1929 Nash Standard Sedan	495
1928 Chrysler 62 Sedan	395
1929 Oldsmobile Spt. Coupe	445
1928 Oakland Coach	285
1927 Dodge Sedan	150
1928 Hudson Spt. Road	350
1927 Chevrolet Coach	95
1927 Chevrolet 4 door Sedan	175
1928 Nash Standard Coach	285
1927 Hudson Brougham	175
1928 Peerless Sedan	395
1927 Buick 4 pass. Coupe	375
1928 Chrysler Spt. Road	395
1928 Chevrolet Road	225
1929 Ford Touring	275

1-3 DOWN, BAL. 18 MO. 60 DAY GUAR.
3327 MILWAUKEE
AT CRAWFORD. ALWAYS OPEN.

VACATION CARS,
$40 TO $145 CASH
IN FIRST CLASS RUNNING CONDITION.

Model T Ford Coupe	$40
'23 Buick Coach	40
'24 Hudson Coach	40
'25 Dodge Touring, Winter inclosure	40
'26 Maxwell 4 door Sedan	50
'25 Marmon Touring, winter inclosure	75
'26 Overland 6, 2 door sedan	95
'27 Paige 7 pass. Sedan	95
'23 Packard Roadster	100
'25 Buick Master Roadster	145

ON OPEN LOT,
2527-29 S. Michigan-av.
Open Evenings Till 10.

HOLIDAY SPECIALS

1930 Ford Sedan; driven 436 miles	$475
1929 Ford Sedan; low mileage	365
1929 Ford Coupes; 2 to pick from	350
1929 Essex Challenger Coach, trunk	437
1929 Nash Special Coupe; like new	645
1929 Whippet 4 door Sedan	365
1929 Pontiac 4 door Sedan	585
1929 Graham-Paige Sedan; 6 wire whls.	585
1929 Graham-Paige Sedan; real barg.	450
1928 Buick, mod. 51 Broughm., like new.	685
1928 Chevrolet Spt. Cpe.; 5 nw tir.	265
1928 Whippet 4 door Sedan	245
1928 Essex Sedan; 4 wheel brakes	245
1927 Chevrolet Cpe.; looks, runs perf.	145
1927 Stutz Spt. Rdstr., small bal. due.	325

25 Others. 90 Day Guarantee.
Open Evenings. Immediate Delivery.
STAR FINANCE CO.,
2325 S. MICHIGAN. VICT. 4444.

$20—DOWN—$20
Buicks, Nashes, Chryslers, Dodges, Chevrolets, Hudsons, Cadillacs, Studebakers, Oaklands, Auburns. All late models. Also Model A Fords. Roadsters, in all makes. Some run only 30 to 60 days. Finance Company. 20 YEARS AT SAME LOCATION.
2022 N. CALIFORNIA-AV.
OPEN EVENINGS UNTIL 10 O'CLOCK.

Hupmobile Sedan, 1928
$625
5 passenger, 4 door model, in splendid condition; finish and interior like new; has side mountings, good tires, seat covers, trunk rack, chromium plating, 4 wheel brakes, etc.; today's best buy. Stutz Chicago Factory Branch, 2500 S. Michigan-av. Phone Michigan 2500.

HUPMOBILE—1930 DE LUXE "8" SEDAN, 6 disc whls., 2 mounted forward; real barg. $1,395. Also de luxe sport roadster, prac. new; $975; terms. West Side Auto Exchange, 4635-37 W. MADISON-ST.

HUPMOBILE—1930 STR. 8 DE LUXE SEdan, 5 pass., 6 wheels, side mounts; like new; 90 day guarantee; must sell for $1,495; terms, trade. 4645 W. Madison-st.

JORDAN—SPORT SEDAN, 8, 1928, $385; Vogue tires, chrom. plat.; trunk; Tropicair htr. 5715 W. Erie-st. Aus. 0024.

LA SALLE TOWN SEDAN.
Late '28. Motor perfect; paint and tires almost new. Priced to sell now, $685. 1143 Diversey-blvd. Bittersweet 3276.

LA SALLE—1929 FIVE PASS. COUPE. AN unusually fine car in this popular model. Priced at $1,675 for quick sale. 4620 W. Madison-st. Estebrook 2565.

LA SALLE—LATEST 1930 DELUXE 4 DR. Sedan; 6 wire wheels, 2 fender mounted; cost $2,975; sacrifice of $800; guar. same as new; terms. 1801 W. 63rd-st.

LA SALLE—'29-A BEAUTIFUL 7 PASS. sed. like day left fact'y; only $1,575. Liberal tms. 7130 S. Halsted. Tri. 9700.

LA SALLE—1928 CUSTOM 5 PASS. COUPE, $985; driven 3,875 mi.; 90 day guar.; tms., trade. Always open. 2810 W. Madison-st.

LINCOLN PHAETON.
This good looking Brewster green model has been well taken care of and all nickel parts have been chromium plated, so it has a splendid appearance. The leather upholstery shows little wear and the top is perfect. Tires are very good. An unusual opportunity to secure this fine motor car at only $650. Terms, trade. L. W. Shanesy & Co., Authorized Lincoln Dealers, 2821 Sheffield-av. Lakeview 8000. Open eves.

LINCOLN 5 PASS. SEDAN.
1928; repossessed. This car has been thoroughly overhauled by a well known Lincoln dealer and is in perfect condition inside and out. Carries 90 day guarantee. Fully equipped, including Japanese matting seat covers, two Lorraine lights, clock, vanity cases, etc. Can be bought for the balance of our mortgage, $2,250. FINANCE CO., 4634 Washington-blvd. Estebrook 3153.

LINCOLN LE BARON.
A nice 3 window model finished in mulberry maroon. Broadcloth upholstery shows little wear. Chrom. plated thruout. General tires are practically new. Equipped with trunk and many extras. Special today, $765. Terms, trade. L. W. Shanesy & Co., Authorized Lincoln Dealers, 2821 Sheffield-av. Lakeview 8000. Open evenings.

LINCOLN 7 PASS. SEDAN.
De luxe equipped; 6 wire wheels, side mounts, and many extras; chromium plating throughout. Cannot be told from brand new. This car has been repossessed and can be bought for balance of mortgage, $1,175. FINANCE CO., 4634 WASHINGTON-BLVD. Ph. Estebrook, 3153. Open eves. and Sun.

LINCOLN 1928 SEDAN.
Repossessed; 7 pass. Perfect in every way. Has 6 brake system, 2 spares, side mounts, heater, Lorraine light, etc. 90 day guarantee. Pay $900 due on mortgage and continue notes. FINANCE CO., 4634 Washington-blvd. Estebrook 3153.

Lincoln Late Mod. 7 P. Tour.
Has 6 wire wheels, side mounts, almost new tires, and is fully equipped. Really given away at our price, $495. 1143 Diversey-blvd. Bittersweet 3275.

Lincoln Late Mod. 7 P. Sedan.
Newly refinished in 1930 Lincoln colors. Has 4 whl. brakes. Exceptional motor and full equipment. Will take $1,000 for quick sale. 5107 N. CLARK.

LINCOLN TOWN SEDAN.
Lat. Willoughby de luxe, side mts., slightly used, $2,975, 1-3 down, bal. 16 months. MOSS, 6529 Cottage Grove. Plaza 5000.

LINCOLN—SPT. RDSTR., LATE '27, 6 WIRE wheels, side mounts. Paint, tires, and mech. condition perfect. See this beautiful car before purchasing. Will arrange terms and trade. 216 S. Kedzie-av.

LINCOLN—7 PASS. SED., CURRENT MOD.; new steering; de luxe equip.; virt. new; real saving. Guaranteed. Terms, trade. LARRY O'ROURKE, INC., 2701 W. Madison.

LINCOLN—LATE MOD. 4 PASS. LE BARON sedan. A beaut. car in A-1 cond. Will sac. now. $1,250. Tms. Mr. Johnston. Briar. 0620.

LINCOLN—5-7 SEDAN FOR $1,475 CASH; like new; fully equipped; low mileage. Phone Dr. Kelm, University 0427.

LINCOLN — LATE MOD. 4 PASSENGER Coupe; real bargain; $350. 3918 Fullerton.

LINCOLN—'27 LE BARON SEDAN, $875. Perfect and guaranteed. 2433 S. Michigan.

MARMON—1930 BIG 8 SEDAN, 4 DOOR; de luxe equipt.; beaut. 2 tone gray. Save $750. Guaranteed. Terms, trade. LARRY O'ROURKE, INC., 2701 W. Madison.

MARMON—1929 4 DR. SPORT SED., $595; 6 wire wheels, fender mounted; 90 day guarantee; terms, trade. Always open. 2810 W. MADISON.

NASH VICTORIA.
Advanced 6 Coupe, 4 passenger; painted maroon; traded by original owner and given the very finest care; tires A1; many extras; without a doubt the best conditioned Nash we have ever offered; $375. Butler Motors, Inc., Reo Distributors, 6130 Cottage Grove-av. Plaza 8660.

NASH—BIG 6 SPT. COUPE, THE POPULAR black and ivory model with 6 wire wheels, trunk rack, rumble seat, and many extras. New car guar. and service. Bargain. KULLBERGER, 1441 E. 75TH-ST.

NASH—1930 8 SEDAN, 4 DOOR; FULLY eq.; virt. new. Only $1,575. Gu. Tms., trd. LARRY O'ROURKE, INC., 2701 W. Madison-st. 2317 S. Michigan.

NASH—1929 4 DOOR SEDAN; $495; DRIV. 1,890 mi.; 90 day guarantee; terms, trade. No carrying charge. Always open. 2810 W. MADISON.

NASH—1929 4 DOOR 5 PASS. SEDAN, twin ignition, same as new, $795; terms or trade. 5816 S. Western-av. Always open.

NASH—ADVANCED 6 1928 4 DOOR SEDAN. $350; terms arranged. POMEROY BRAY, 6201-11 S. WESTERN.

NASH—COUPE, LATE '28; EXCELLENT condition; good tires, many extras; reas.; can be seen after 6. 4933 Bernice-av.

AUTOMOBILES FOR SALE.

PACKARD
MIDWAY BRANCH

BUICK, 1928 5 PASS. COUPE; first class paint, motor, tires, upholstery and details way above the average. An exceptional motor car and priced low. $650.

BUICK, 1928 47, 5 PASS. SEDAN; looks "new" to the minutest detail; 4 brand new tires, good spare; mechanically it is in wonderful condition. It will be well worth your time to see it. For this week, $650.

PACKARD 6, 3-33 CLUB SEDAN. This car is in good mechanical condition, well equipped with tires and accessories, including a trunk, and presents a fair appearance. Price $350.

1930 ESSEX COUPE with rumble seat. Like new in looks and actions. Shows no signs of use; mileage very low; fully equipped. $450.

CHRYSLER 75, 1929 CONVERTIBLE SEDAN. As good as new throughout; 6 wire wheels, 6 very good tires. It should be seen to be fully appreciated. $800.

SEE THESE AND OTHERS AT PACKARD MOTOR CAR CO. OF CHICAGO, MIDWAY BRANCH.
6040 COTTAGE GROVE-AV.
TELEPHONE HYDE PARK 3380.

VISIT BERGL'S. SAVE

'30 Chrysler 77 sedan, run 1,100 mi.	$1,275
'30 Viking de luxe sedan, like new	$1,175
'30 Buick sedan, 30 days old	$1,175
'30 Buick coupe, run 30 days	$1,100
'30 Dodge sedan, like new	$795
'30 De Soto sport coupe, very smart	$635
'29 Packard de luxe 645 sedan	$2,350
341 Cadillac de luxe conv. coupe	$1,675
'28 Lincoln de luxe Le Baron sedan	$2,450
'29 Buick sedan, like new thruout	$895
'29 Buick 58 5 pass. coupe	$985
'29 Buick coupe, wire wheels, fend. w.	$895
'29 Oldsmobile 4 door sedan	$775
'29 Studebaker Victoria cpe., very smart	$895
'29 Chrysler 75 roadster, fully eqpd.	$985
'29 Buick Master roadster, like new	$985
'29 Chrysler 65 roadster, very sporty	$750
'30 Pontiac sport roadster	$585

All our cars carry 90 day guarantee. 100 others to select from.
BERGL FINANCE,
5346-48 W. 22d-st.

FORDS AT POLLARD'S.
A GOOD PLACE TO BUY A FORD CAR.
FINAL JUNE SALE.

1929 Ford Coupe; perfect	$335
1929 Ford Tudor; like new	$325
1929 Ford 4 door Sedan; extras	$350
1929 Pontiac Coach; wire wheels	$350
1928 Whippet Sport Coupe	$175

50 more to select from.
3918 Fullerton. Open eves. and Sun.

Good Cars at Low Prices.

Franklin Demi-Sedan	$ 50
Buick '25 Master 6 Sedan	95
Chrysler '26 Coach	145
Chrysler 70 Brougham	195
Chevrolet '28 Coupe	245
Essex 1928 Coach	295
Hupmobile '26 Century 6 Sedan	345
Buick '27 Spt. Coupe; rumble seat	395
Nash '27 Special 6 Conv. Coupe	495
Chrysler '28-62 Town Sedan	495

YOUR CHOICE OF 50 OTHERS—$25 UP. Thomssen Bros., Chrysler Dlrs., 7334 N. Clark.

NASH—1930 STR. 8 SPT. COUPE; 6 WIRE whls.; side mts.; can't be told from new. Sacrifice today; tms. 6811 S. Halsted.

NASH—1928 SEDAN, LIKE NEW. ONLY $175 DOWN. 2230-34 S. Michigan. Cal. 5800.

NASH—'29 ADV. "400" SEDAN; 4 DOOR; like new; barg.; $785. 6811 S. Halsted.

OAKLAND—1928 5 PASS. SEDAN; $295; driven 3,875 mi.; runs same as new; 90 day guar.; terms, trade; no carrying charge. ALWAYS OPEN. 2810 W. MADISON.

OAKLAND—1928 CABRIOLET, EXCELLENT condition; new tires; bargain. Buckingham 3343.

OAKLAND — LANDAU SEDAN, USED 6 mos.; cost $1,600, our price $750. Terms. Jacobson Auburn Co., 7158 Stony Island-av.

OLDSMOBILE— 1929 4 DOOR SPORT SED.; $645; 6 wire wheels, fender mount, trunk rack; driven 1878 mi.; 90 day guar.; terms, trade. Always open. 2810 W. Madison.

OLDSMOBILES—1929 SPECIAL SEDAN, '29 Special Coach, '29 Coupe; all priced low for quick sale; liberal terms and trade. OLDS DEALER, 2501 MILWAUKEE-AV.

OLDSMOBILE—6, 4 DOOR, 5 PASS. SEDAN. Like new; beauty. Positively driven 2 summers. Sac. at $225 cash. 2868 Milwaukee-av., 2d apt. MRS. LEWIS.

OLDSMOBILE—1929 LANDAU 4 DR. SEdan; perfect condition; fully equipped. A bargain at $495. 2721 W. Madison-st.

OVERLAND—6 CYL. COACH, LATE MOD., $100. Ben. T. Wright, 1107 N. Clark.

PACKARD SEDAN.
1929 seven pass. with fender wells, luggage carrier, and hundreds of dollars' worth of extras. It's on the long whlbase., and has very low mileage. The beautiful lacquered finish has not a mar on it and the upholstery and tires are in the original new condition. Has a sweet running motor. This car was marked at a very high figure a short time ago. Offered special now for $1,585. Liberal terms. PIERCE-ARROW, 2545 S. Michigan-av.

PACKARD SEDAN.
Single 6, 4-26 series, 5 passenger; most excellent condition mechanically; appearance considerably above the average; original finish; nickel like new; cowl lights, bumpers, motometer and mascot, disc wheels, etc. Unusual value, $795. Butler Motors, Inc., Reo Distributors, 2251 Michigan-av. Mich. 2000.

Packard Big 8 Spt. Phaeton.
The original cost of this car was $4,500. It is a beautiful de luxe job and only driven a few thousand miles. Carries new car guarantee. $1,475. Terms. 1143 Diversey-blvd. Bittersweet 3275.

Packard Late Model Sedan.
Perfect mechanical cond.; upholstery like new; full set of seat covers; excellent rubber; orig. paint job in 1st class shape; fully equip.; will take lighter car as part pymt. 124 S. Clifton-av., Park Ridge. P. R. 974-J.

PACKARD 5-26 SEDAN.
Latest type, 4 door, in new car con. throughout, $895. 1-3 down, balance 16 months. MOSS, 6529 Cottage Grove. Plaza 5000.

PACKARD COUPE.
1928 4 pass.; mechanical condition A1. Car can be seen at Delray Garage, 5516 Harper-av.

PACKARD — 1930 DE LUXE SEDAN, 6 WIRE WHEELS; SPECIAL PAINT, VIRT. NEW CAR. COST $2,360. $400 SACRIFICE. 1132 DIVERSEY-BLVD.

PACKARD—LATEST 1930 7 PASS. SEDAN; latest out; 4 speeds forward; driven a few miles; pass for new; cost $2,975; sacrifice of $1,000; terms; guar. 1801 W. 63rd-st.

PACKARD—STAND. 8 CLUB SED.; LIKE new; can be seen at Baltic Garage, 333 S. Kilpatrick-av. Private party.

PACKARD—1929 LIGHT 8 SEDAN, SLIGHTly used by prominent north shore family. Will take $1,595. Mr. Adolph. Briar. 0620.

PACKARD—SPORT PHAET.; $295; TONN. windshield, finish, etc., like new; terms, trade. Always open. 2810 W. MADISON.

PACKARD — CLUB SEDAN, 1926; REAL buy $325. Sheridan-Costello, 11200 S. Halsted-st.

PACKARD—'29 DE LUXE SED.; SIDE MTS. Eqpd.; $1,350; terms. 6811 S. Halsted.

Peerless 1929 Victoria Coupe
Model 91, 4 pass. This is the large model that costs $2,365. For quick sale only $685. Terms. 5107 N. Clark-st.

PIERCE-ARROW SEDAN.
Model 80 that was reconditioned and is in topnotch condition today. 4 whl. brakes, shock absorbers, bumpers, spare tire, etc. $645. Also a complete line of model 80s at the same price. Liberal terms. PIERCE-ARROW, 2545 S. Michigan-av.

Pierce-Arr. Sport Phaeton.
Very little mileage. A really beautiful car that always had the best of care. Need cash, will sell for $625. BITTERSWEET 3277.

PIERCE-ARROW—8 DE L. SPT. SEDAN. TRUNK, 6 WIRE WHEELS, 2 LORRAINES, SPECIAL PAINT, ETC. PASS FOR NEW. COST $3,950. NOW $2,150. MR. WEAVER. AT WELL. 7802.

Pierce-Arrow Sport Rdstr.
A snappy job easily worth $1,800. Will sell for balance due on mortgage, $635. 1143 DIVERSEY-BLVD.

PIERCE-ARROW—1926 SEDAN.........$485
FAGET BUICK CO.,
6445 S. Western-av. Prospect 0504.

PLYMOUTH—ROADSTR., 1929; WILL TAKE $75 and balance of mortgage. MR. SUSK. STATE 1919. Car Owners Finance Co.

Pontiac '29 Big 6 Cpe., $445.
COMMUNITY MOTORS, INC.,
4949 W. Madison-st. Mansfield 1063.

PONTIAC—1929 SPT. RDSTR., $445. YOU will never buy one at this price; $150 dn. Community Motors, Inc., 2473 Milwaukee.

PONTIAC—1929 4 DR. BIG 6 SEDAN; NEW car in every respect; will guarantee; $195 down, bal. to suit. 4216 Irving Park-blvd.

PONTIAC—1930 SEDAN, $545. JUST LIKE new; fully equipped; 1-3 down. 90 day guarantee. 2721 W. MADISON-ST.

REO 1930 MASTER.
Current model type "25" Flying Cloud 4 dr. sedan; virtually new; driven by one of our officials; very latest features, such as "silent-second" transmission, double windshield wipers, back-up light, chrome-plated; new car guarantee and service; substantial saving is possible if you act now. Butler Motors, Inc., Reo Distributors, 2251 Michigan-av. Michigan 2000.

REO SEDAN.
1928 with very low mileage. The finish, upholstery, and motor are in the original new condition. As a matter of fact, no one could tell this from a brand new Reo. Has brand new tires. Will not remain long at our special reduced price of $685. Liberal terms. PIERCE-ARROW, 2545 S. Michigan-av.

REO—LATEST 1929 FLYING CLOUD SPT. sedan; 6 wire wheels; 2 fender mounted; pass for new; cost $2,175; sacrifice of $900; terms; guaranteed. 1801 W. 63rd-st.

REO—FLYING CLOUD, LIGHT 6 SPORT coupe; rumble seat; cannot be told from new; $395; terms. 5816 S. Western-av.

REO—RUN 15,000 MILES; LIKE NEW; price $350. 7015 Perry-av., 1st flat.

AUTOMOBILES FOR SALE.

YOU CAN BUY A
1929 OR 1930
SEDAN OR COACH
FOR
$395 TO $1,195
for your July 4th Trip.
CHECK THIS LIST.
1930 Nash Single 6 Sedan; Demo.
1930 Nash Single 6 Royal Sedan.
1930 Nash Twin Ignit. 8 Coupe; 4 Pass.
1929 Essex Sedan; 4-door.
1929 Nash Adv. 6 Ambassador.
1929 Pontiac Sedan; 4-door.
1929 Nash Special 6 Sedan; 7 Pass.
1929 Nash Adv. 6 Royal Sedan.
1929 Nash Adv. 6 Sedan.
1929 Nash Special 6 Coach.
1929 Nash Standard 6 Sedan.

IF YOU WANT A CAR THAT RUNS AND LOOKS LIKE NEW AND IS REALLY GUARANTEED.
COME IN TODAY.
South Side Auto Sales, Inc.,
1210 E. 63D-ST.
12 Years in Woodlawn—Still Growing.

Prices Smashed!
OUR ENTIRE STOCK OF USED CARS MUST BE SOLD.

Here are some of the bargains:

Nash Spec. 6 Sedan	$225
Oldsmobile 1928 Coupe	$325
Paige Mod. 8-85 Sedan	$450
Chrysler Mod. 70 Sedan	$225
Chrysler 65 Coupe, rumble seat	$635
Chrysler 72 Sedan	$675
Chrysler 75 Sedan	$850
Chrysler Imp. 80 Sedan	$550
Chrysler Imp. 80 Coupe	$525

Many other makes and models to choose from. Come in and make an offer.
RITT MOTOR CO.
[Authorized Chrysler Dealers].
752 DIVERSEY-PKWY.

REO—FLYING CLOUD SEDAN, $885. JUST like new. Chrome finish. 2721 Madison.

STEARNS-KNIGHT — PHAE., ENCLOSED top, $100. Perfect throughout. Fully eq. Terms. Ben T. Wright, 1107 N. Clark-st.

STUDEBAKER — 1930 DE LUXE STR. 8 sedan; 6 wire wheels, side mounts; full equipment; like new and guaranteed; must sacrifice; biggest bargain in Chicago; terms or trade. 4645-47 W. Madison-st.

STUDEBAKER — 1929 DICTATOR, 4 pass. Coupe. See this today. Priced to sell to the first prospect at $575. 4620 W. Madison-st. Estebrook 2565.

STUDEBAKER—LATE 1929 PRESIDENT 8, De Luxe; wire wheels, side mounts, like new; cost over $2,400; now $985. 245 MADISON-ST., OAK PK. OPEN EVES.

STUDEBAKER—PRES. 8 ROADSTER, CUST. built. Latest model. Wire whls., fully equipped. Special gears. Cost over $2,000. Our price, $895. Terms. 2721 W. Madison.

STUDEBAKER—1930 PRES. 8 SEDAN; new 60 days ago; bal. of mtg., $1,395; terms. 2429 S. Michigan-av. Calumet 4300.

STUDEBAKER — COACH 1926 STD., IN storage 18 mos.; pay $128 storage bill. Hub Storage Co., 2309 S. Keeler. Roc. 5500.

STUTZ—1930 MODEL 4 DOOR SEDAN, 6 wire whls., trunk rack, etc. A real beaut. Virt. new car. $1,975. Guar. Terms, trade. LARRY O'ROURKE, INC., 2701 W. Madison.

VELIE — 1927 4 DOOR SEDAN, 4 WHL. brakes, brand new tires, $150 cash takes it. 5816 S. Western-av. Always open.

VIKING 1930 SEDAN, $975.
De luxe; driven a few miles; pass for new; guaranteed; terms. 1801 W. 63rd-st.

WHIPPET—LATE '28, MOD. 96; FIN., MOtor like new; A1 cond.; pri. Buck. 3639.

WILLYS-KNIGHT—1930 4 DOOR SEDAN; $795; wire wheels, fender mounted. Driven 1,463 miles; 90 day guar. Terms, trade. ALWAYS OPEN. 2810 W. MADISON.

WILLYS-KNIGHT — 1929 4 DOOR SEDAN; $495; driven 2,375 miles; 90 day guarantee; terms, trade. Always open. 2810 W. MADISON.

WILLYS-KNIGHT—1926 MODEL, 66; NEW paint; A1; $225; terms. Sheridan-Costello, 11200 S. Halsted-st.

WILLYS-KNIGHT—1930 SEDAN; MODEL 70-B; 6 wire wheels, 2 fender mtd.; driv. a few mi.; $695; guar.; tms. 1801 W. 63rd-st.

WILLYS OVERLAND—LATE 6 SED., GD. cond., $175. 4216 N. Francisco. Key. 9726.

MOTOR TRUCKS.

SEE THE NEW
FEDERAL 1½ TON,
$830
CONTINENTAL MOTOR; 4 SPEED FORWARD; FULL FLOATING AXLE. 2369 MILWAUKEE. BRUNSWICK 5940.

TRUCK SALE—BEST OFFER. Diamond T 2½ ton stake; White 3½ dump; Diamond T 1½ ton express; Republic 1½ express; Diamond T 3½ long w. b.; must be sold at once. La France Republic [Factory Branch], 3830 S. Michigan-av.

WANTED — FORD TRUCK; FURNITURE body; must be A1 condition; give full description; lowest price. Address Y 450, Tribune.

USED TRUCK BARGAINS.
INT. HARV. CO. OF AMERICA.
2004 Diversey-blvd. 2919 S. Western-av.

MACK TRUCK BARGAINS.
MACK TRUCK CO.,
33d and Wentworth. Cal. 5412.

FORD—TRUCKS; CAN'T TELL FROM NEW; late models; guar.; all kinds bodies; tms., trd. LAWDER BROS., 6900 Vincennes-av.

FORD—MODEL AA 1½ CHASSIS AND cab; perfect condition; $335. 3121 S. Halsted-st. Calumet 6789.

FORD—SLIGHTLY USED, A1 COND. MODel T. truck; ideal for fruit store or fruit peddler; priv. party. Keystone 2216.

FORD—STAKE, '29 STYLE, $350. TERMS. LITSINGER, 925 W. Jackson. [Alw. open.]

VAN TRUCK; BEST BUY IN CITY; $750 cash will handle. 2100 S. Wabash.

AUTO ACCESSORIES, REPAIRING.

LOWEST CASH PRICES
on Auto Repairing and Painting.
NO MONEY DOWN
10 MONTHS TO PAY
FREE TOWING.
Bell Auto Repair & Paint Co.,
Chicago's oldest credit repair and paint house.
2452 S. MICHIGAN-AV.
Phone Calumet 1504-1505.

CHENANGO TRAILER—A-1 CONDITION; fully equipped, with 2 double beds, stove, electric light, and running water. 150 N. Scoville-av., Oak Park. Phone Euclid 871.

YOUR CAR OVERHAULED, DUCO, CHROM. 10 MONTHS TO PAY. American Auto Construction Co., 6247-51 Broadway. Rogers Park 2467.

MOTORCYCLES AND BICYCLES.

1930 IND. 4. LIKE NEW, $250; 1929 Scout, like new, $150. Mack, 3307 Irv. Pk.

1928 HENDERSON—LIKE NEW, $175; Terms. 3517 W. North-av. Albany 2796.

AUTO TIRES.

HEAVY DUTY ADJUSTED CENTURY tires; almost new; $1.50 up. Dealers wanted. Hart Tire, 6343 S. Ashland. Open eves.

TERMS OF SUBSCRIPTION OF THE TRIBUNE.

Orders for mail subscription must be accompanied by remittance to cover.

Rates for Illinois [outside of Chicago], Indiana, Iowa, Michigan, and Wisconsin:

Daily without Sunday, one year, $5.00; six months, $2.50; three months, $1.25; two months, $1.00; one month, 50c.

Daily with Sunday, one year, $12.50; six months, $6.25; three months, $3.15.

Sundays only, one year, $7.50; one month, $1.00.

Rates of subscription in postal zones 3 and 4 [measured from Chicago], outside of Illinois, Indiana, Iowa, Michigan, and Wisconsin:

Daily without Sunday, one year, $7.50; one month, $1.00.

Sunday only, one year, $7.50; one month, $1.00.

Daily and Sunday, one year, $15.00; one month, $2.00.

Rates for subscription in zones 5, 6, 7, and 8 [measured from Chicago], Canada, Mexico, and foreign:

Daily without Sunday, one year, $12.00; one month, $1.50.

Sunday only, one year, $7.50; one month, $1.00.

Daily and Sunday, one year, $19.50; one month, $2.50.

Give postoffice address in full, including county and state. Remit by express money order, draft or in registered letter at our risk to the Tribune Company, publishers, Tribune Square, Chicago.

We cannot be responsible for currency sent through the mail.

MEMBER OF THE ASSOCIATED PRESS.

The Associated Press is exclusively entitled to the use for publication of all news dispatches credited to it or not otherwise credited to this paper, and also to the local news published herein.

All rights of republication of special dispatches herein also are reserved.

Chicago Daily Tribune
THE WORLD'S GREATEST NEWSPAPER
WEDNESDAY, JULY 2, 1930.

Assassins Fire on Gang Chief and Police Guard on State Street—Traction Ordinance Wins Over 5 to 1

ILLNESS FORCES HER TO QUIT FILM CAREER. Lila Lee, movie actress, formerly Augusta Appel of Chicago, who is forced to quit by physician's orders.
(Story on page 1.)

[TRIBUNE Photos.]

TRY TO KILL VICE LORD WITH POLICEMAN. Jack Zuta (left), gang leader, and Lieut. George Barker, who was with him when they were fired upon at State and Quincy streets. *(Story on page 1.)*

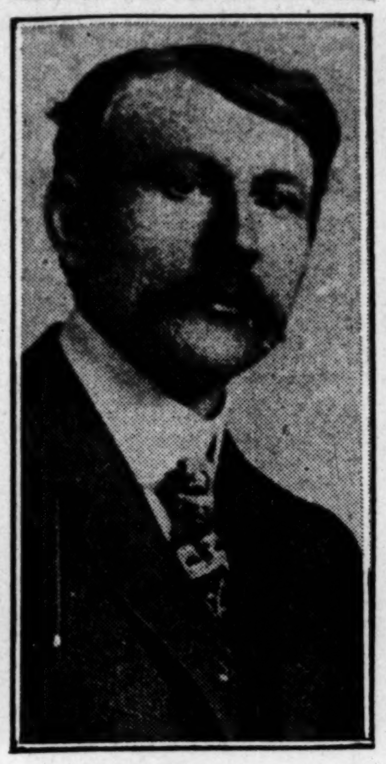

[TRIBUNE Photo.]

BYSTANDER WOUNDED. Olaf Svenste, 1519 North Avers avenue, shot through left arm.
(Story on page 1.)

SPONSOR OF THE TRACTION ORDINANCE AND HIS FAMILY VOTE FOR IT. Left to right, front: Mrs. Nellie McCarthy, judge of election; Mrs. Ellen McDonough, Ald. Joseph B. McDonough, her son, who fathered the ordinance; Mrs. Mae McDonough, his wife, and Policeman Timothy Fahey (rear) in polling place at 551 West 37th street.
[TRIBUNE Photo.] *(Story on page 1.)*

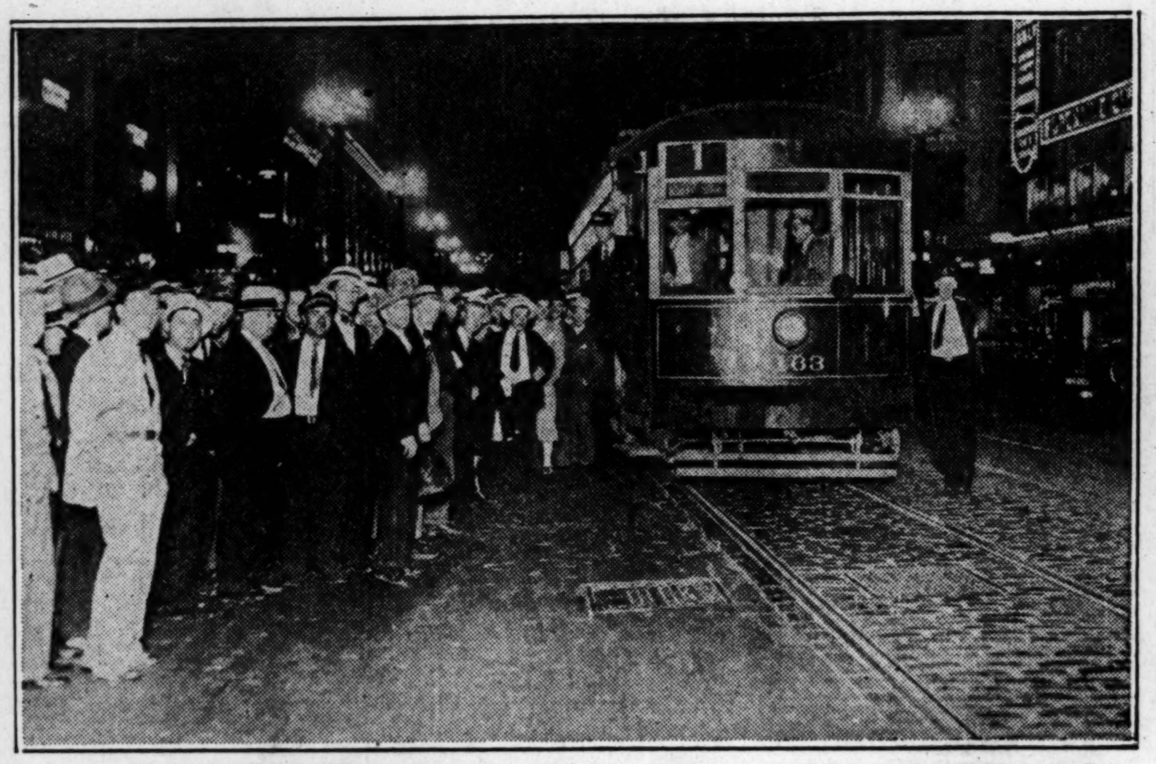

SHOOTING OF MOTORMAN IN STATE STREET FUSILLADE STOPS CAR. Elbert Lusader, motorman of a northbound State street car, which had just passed Jackson boulevard, was shot when he stuck out his head to see what was happening, and died later.
(Story on page 1.)

GANGSTER NAMED AS OWNER OF LINGLE MURDER REVOLVER CAPTURED. Left to right: Marvin Hart, George Davis, Frank Foster, alias Foreman; Frank Fisher and Herman Wakters, alias Williams, lined up by Los Angeles police. Foster is the man most wanted by the Chicago officials, but others are also Aiello-Moran gangsters.
[Pacific and Atlantic Photo: Sent by phone.] *(Story on page 1.)*

SINGER CONTENT SHE FORSOOK OPERA FOR FARM. Marion Talley, who rose to stardom with Metropolitan Opera company, but is now satisfied to reap Kansas harvest. [Pacific and Atlantic Photo.] *(Story on page 17.)*

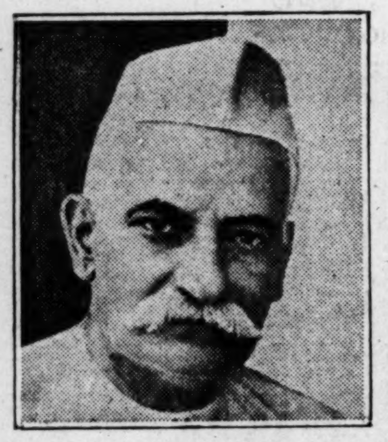

[Pacific and Atlantic Photo.]

REBEL CHIEF SEIZED. Motilal Nehru, successor of Gandhi, jailed by British.
(Story on page 15.)

[TRIBUNE Photo.]

HUNTER FAMILY GOES ALOFT TO BE NEAR FLYING BROTHERS. Left to right: Mrs. Albert Hunter, Walter Hunter, Gladys Modam, Albert Hunter, Irene Hunter, Mrs. Ida Hunter, and Casey Jones entering Jones' dual motored Condor Curtiss plane.
(Story on page 1.)

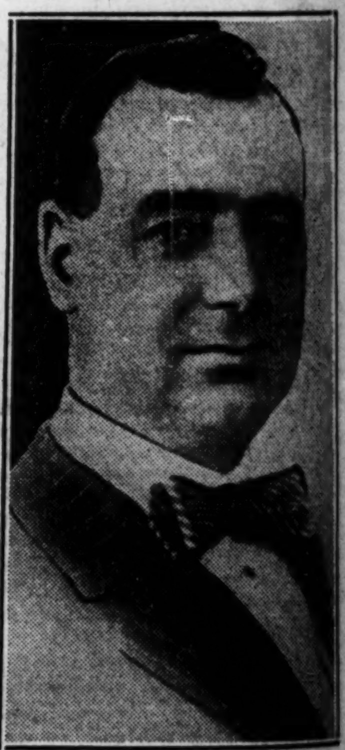

$43,774 "TAX ADJUSTMENT" PAYMENT BARED. Werner A. Wieboldt (left), millionaire witness in trial of Assessor Gene G. Oliver and William E. Nichols, named by him. *(Story on page 7.)*

GRANTED DIVORCE. Billie Dove, movie star, separated from husband, Irvin Willat, by decree.
(Story on page 16.)

LEAGUE OF NATIONS ARCHITECT SEES CITY. Julian Flegenheimer, winner of first prize offered for design for Palais des Nations at Geneva, here from Paris.
(Story on page 17.)

BROTHERS ARE KILLED IN AUTO COLLISION. Tommy Cloonan, 16 years old (left), and Harold Cloonan, 13 years old, lose lives when car overturns at Albany and Granville avenues. *(Story on page 16.)*

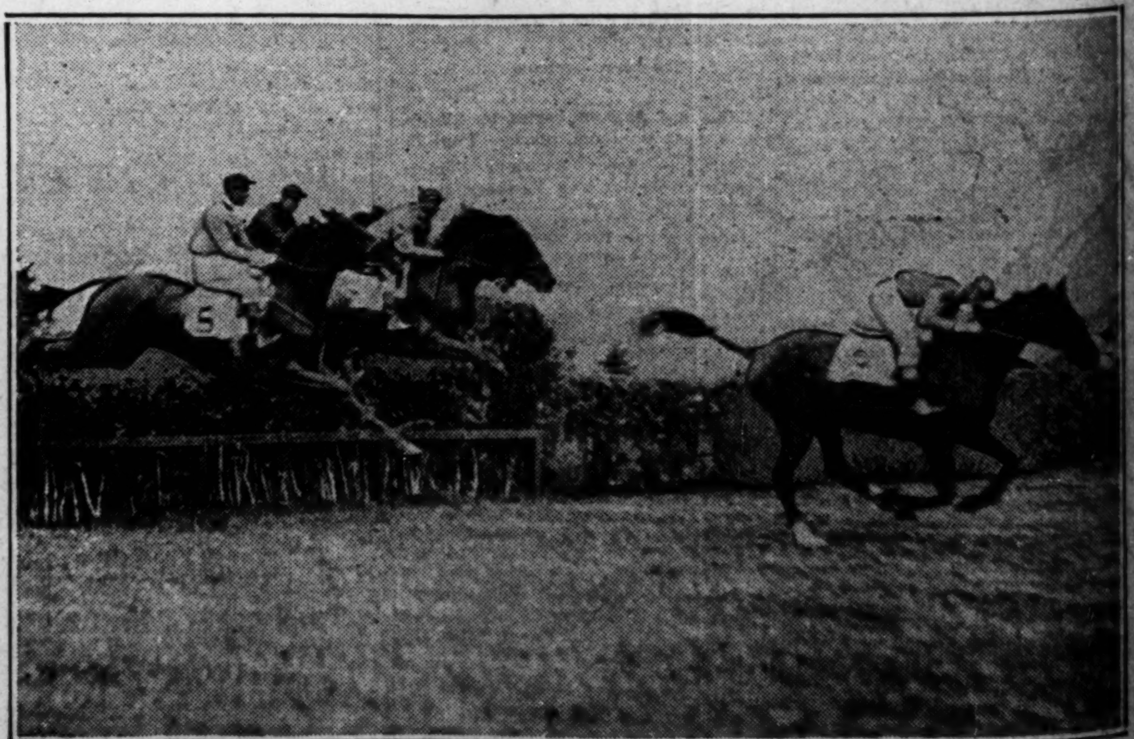

[TRIBUNE Photo.]

CROWD OF 12,000 SEES AUTUMN BELLS WIN STEEPLECHASE AT ARLINGTON. The horses taking the first jump with Brown Stout, which finished second, in the lead and Zermatt, which finished third, in second place. *(Story on page 31.)*